

US00D670821S

(12) **United States Design Patent**  
**Shepherd**

(10) **Patent No.:** **US D670,821 S**

(45) **Date of Patent:** **\*\* Nov. 13, 2012**

(54) **ACCESS BRACE**

(76) **Inventor:** **Daniel L. Shepherd**, Tempe, AZ (US)

(\*\*) **Term:** **14 Years**

(21) **Appl. No.:** **29/404,959**

(22) **Filed:** **Oct. 27, 2011**

(51) **LOC (9) Cl.** ..... **25-04**

(52) **U.S. Cl.** ..... **D25/68**

(58) **Field of Classification Search** ..... D25/68;

182/45, 187, 128; 248/238; 256/73

See application file for complete search history.

6,634,823 B2 10/2003 Sciortino  
6,892,503 B1 5/2005 Kang  
D596,761 S \* 7/2009 Beland ..... D25/68  
2005/0121258 A1 6/2005 Shepard et al.

\* cited by examiner

*Primary Examiner* — Doris Clark

(74) *Attorney, Agent, or Firm* — Booth Udall, PLC

(57) **CLAIM**

The ornamental design for an access brace, as shown and described.

**DESCRIPTION**

FIG. 1 is a front perspective view of an access brace;  
FIG. 2 is a front view thereof;  
FIG. 3 is a top view of thereof;  
FIG. 4 is a right side view thereof, the left side being a mirror image;  
FIG. 5 is a back view thereof; and,  
FIG. 6 is a bottom view thereof.

Any broken lines shown in the Figures are for illustrative purposes only and form no part of the claimed design.

**1 Claim, 3 Drawing Sheets**

(56) **References Cited**

**U.S. PATENT DOCUMENTS**

1,880,767	A	10/1932	Burt	
2,897,013	A	7/1959	Delp	
3,392,801	A	7/1968	Gethmann	
3,749,429	A	7/1973	Hauber	
D272,766	S *	2/1984	Guerriero	..... D25/68
4,782,914	A	11/1988	Nail	
4,957,185	A *	9/1990	Courchesne et al.	..... 182/150
5,351,784	A *	10/1994	Sung	..... 182/138
5,802,782	A	9/1998	Jewell	

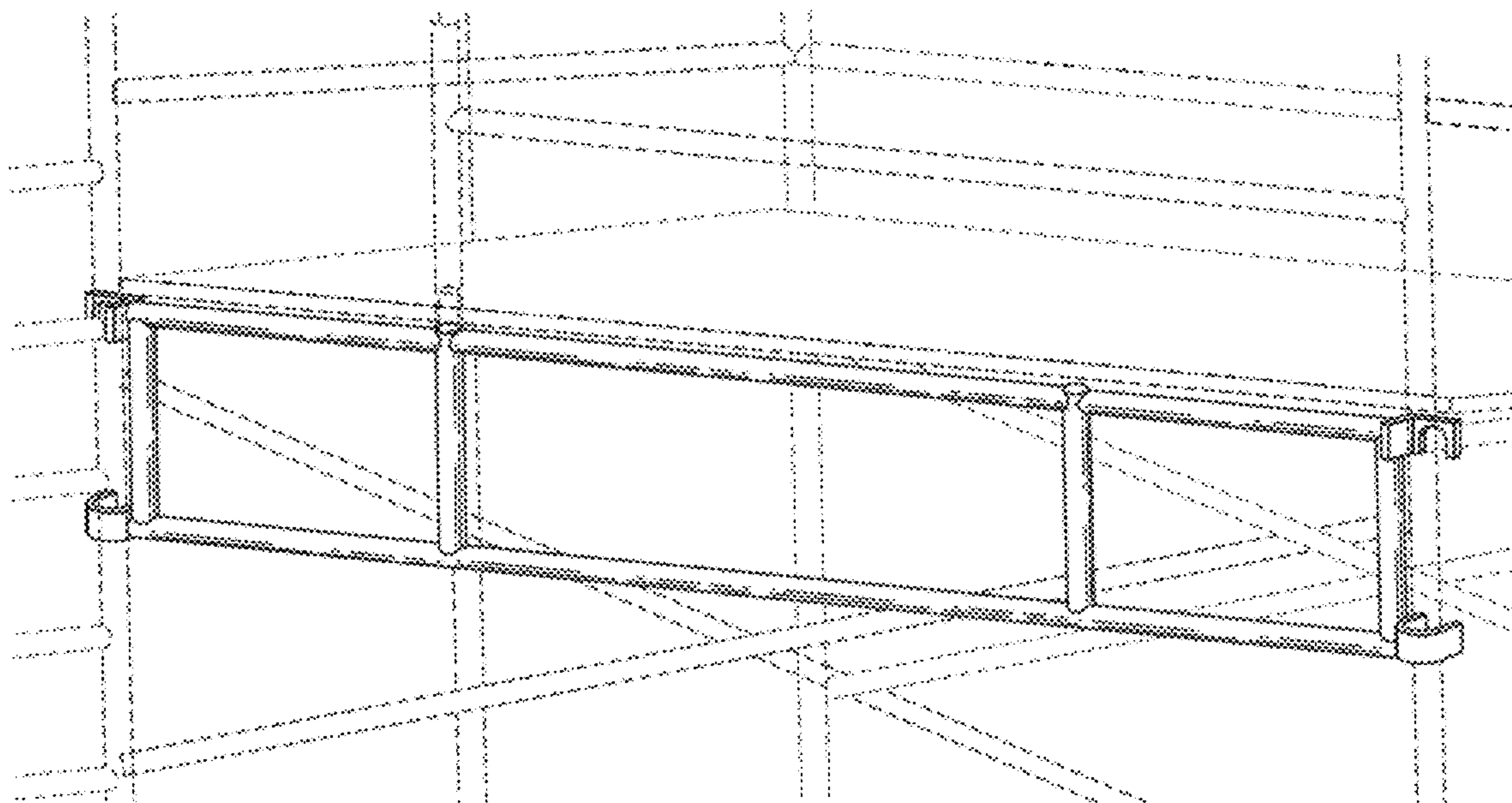

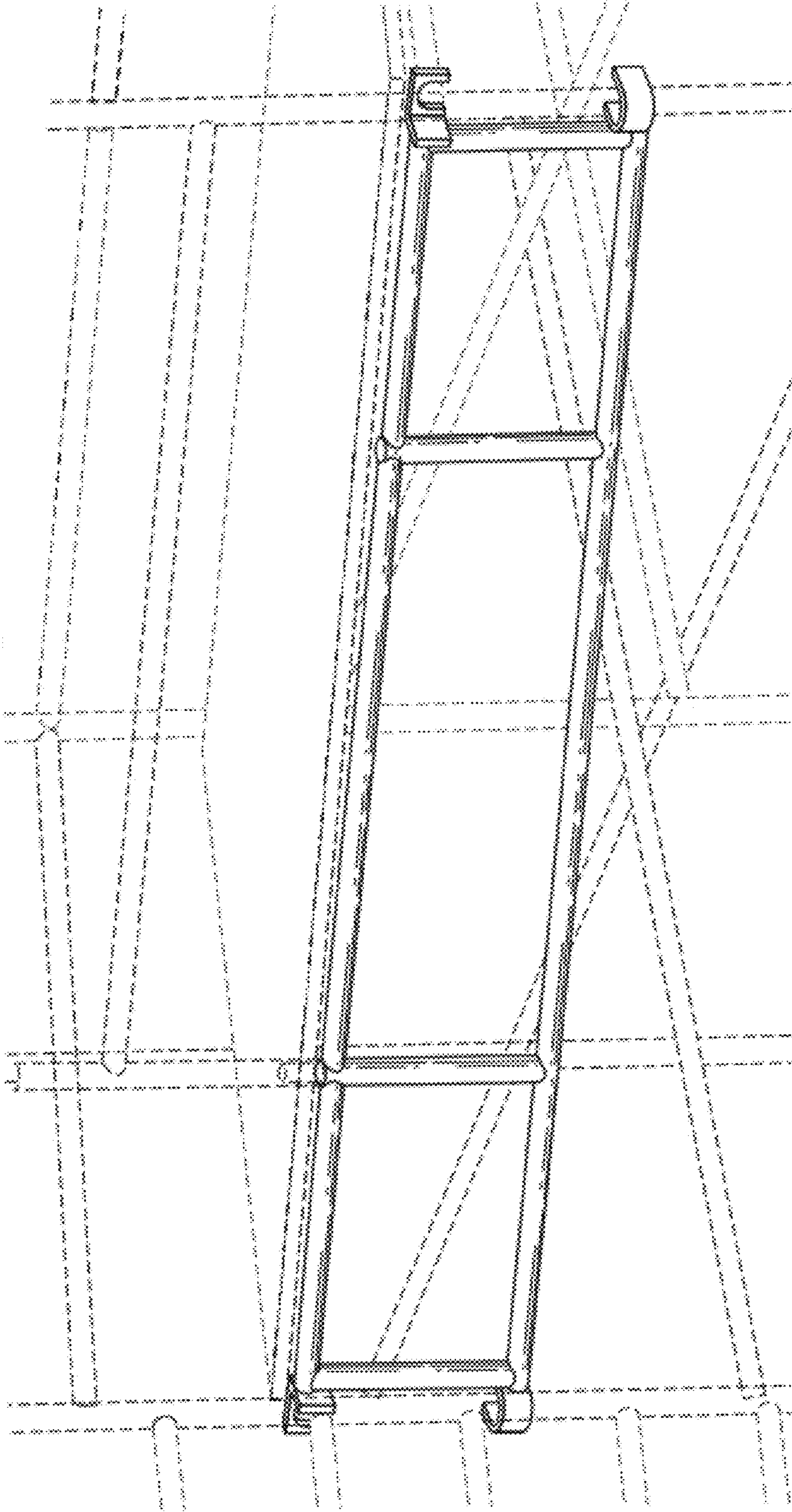

Fig. 1

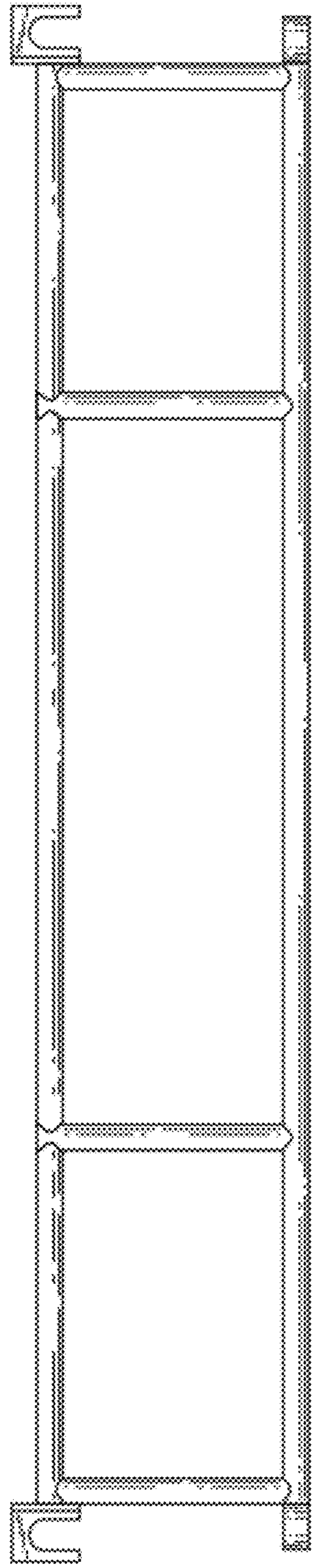

Fig. 2

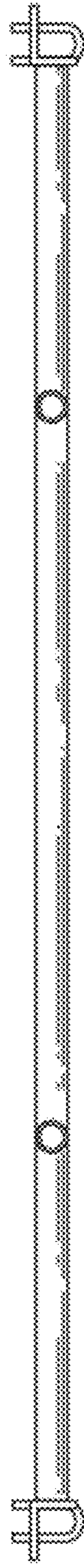

Fig. 3

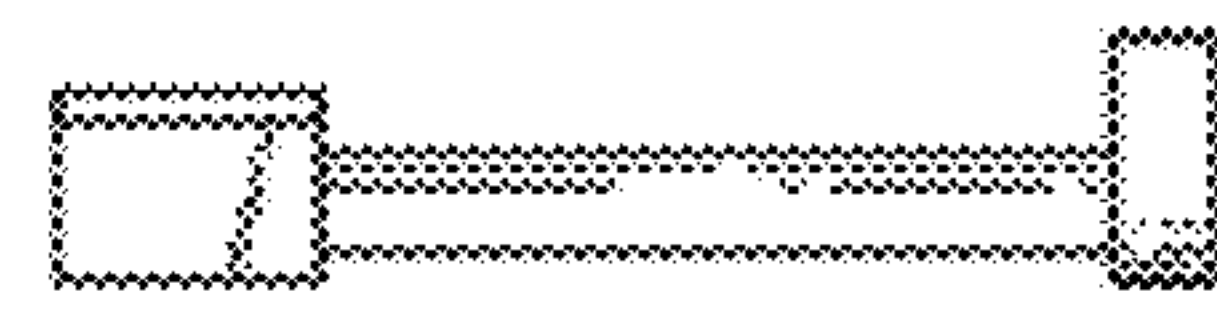

Fig. 4



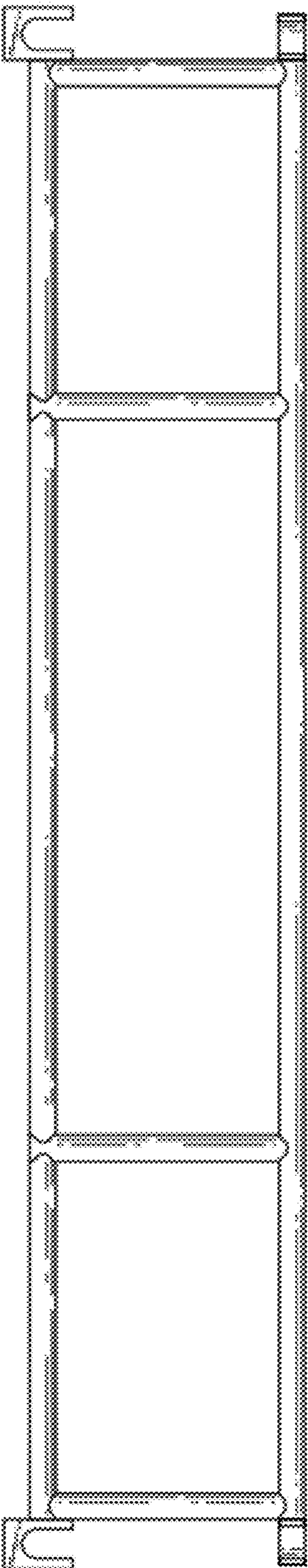

Fig. 5

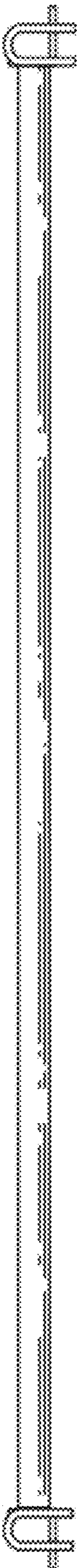

Fig. 6