



US00D670819S

(12) **United States Design Patent**
O'Sullivan et al.

(10) **Patent No.:** **US D670,819 S**

(45) **Date of Patent:** **** Nov. 13, 2012**

(54) **BANK BUILDING ROOF AND RELATED STRUCTURE**

(75) Inventors: **Killian D. O'Sullivan**, San Francisco, CA (US); **Richard Brayton**, San Francisco, CA (US); **Suzanne Greischel**, San Francisco, CA (US)

(73) Assignee: **Midfirst Bank**, Oklahoma City, OK (US)

(**) Term: **14 Years**

(21) Appl. No.: **29/358,457**

(22) Filed: **Mar. 26, 2010**

(51) **LOC (9) Cl.** **25-03**

(52) **U.S. Cl.** **D25/1**

(58) **Field of Classification Search** D25/1,
D25/17, 22, 25, 28, 30, 33-34; 52/79.1,
52/234, 262

See application file for complete search history.

(56) **References Cited**

U.S. PATENT DOCUMENTS

D189,417 S	*	12/1960	Benner	D25/28
D193,092 S	*	6/1962	Benner	D25/28
D193,610 S	*	9/1962	Flannery	D25/28
D193,928 S	*	10/1962	McClenahan	D25/28

D197,425 S	*	2/1964	Dues	D25/28
D199,523 S	*	11/1964	Harper	D25/28
D544,963 S		6/2007	Aranda		
D567,962 S		4/2008	Yeoman		
D593,208 S		5/2009	Ausich et al.		
D596,313 S		7/2009	Perrine		
D598,568 S		8/2009	Pihlblad		

* cited by examiner

Primary Examiner — T. Chase Nelson

Assistant Examiner — Kathleen M Sims

(74) *Attorney, Agent, or Firm* — McAfee & Taft, P.C.

(57) **CLAIM**

We claim the ornamental design for a bank building roof and related structure, as shown and described.

DESCRIPTION

FIG. 1 is a front elevation view of the bank building roof and related structure, showing my new design; FIG. 2 is a rear elevation view thereof; FIG. 3 is an elevation view of one side thereof; FIG. 4 is an elevation view of the other side thereof; FIG. 5 is a top plan view thereof; and, FIG. 6 is a bottom plan view thereof.

The broken (phantom) lines in FIGS. 1-6 are included solely for illustrative purposes and form no part of the claimed design.

1 Claim, 4 Drawing Sheets

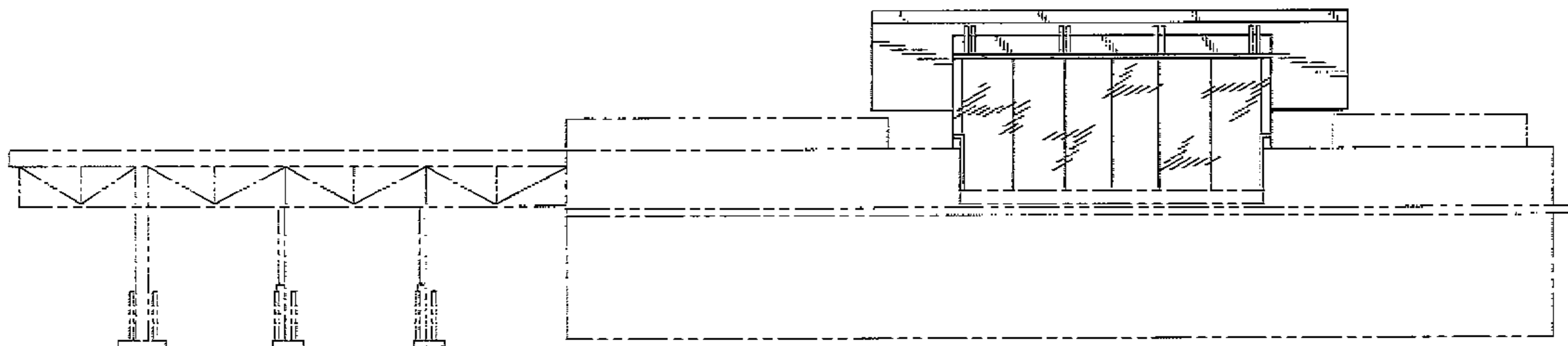

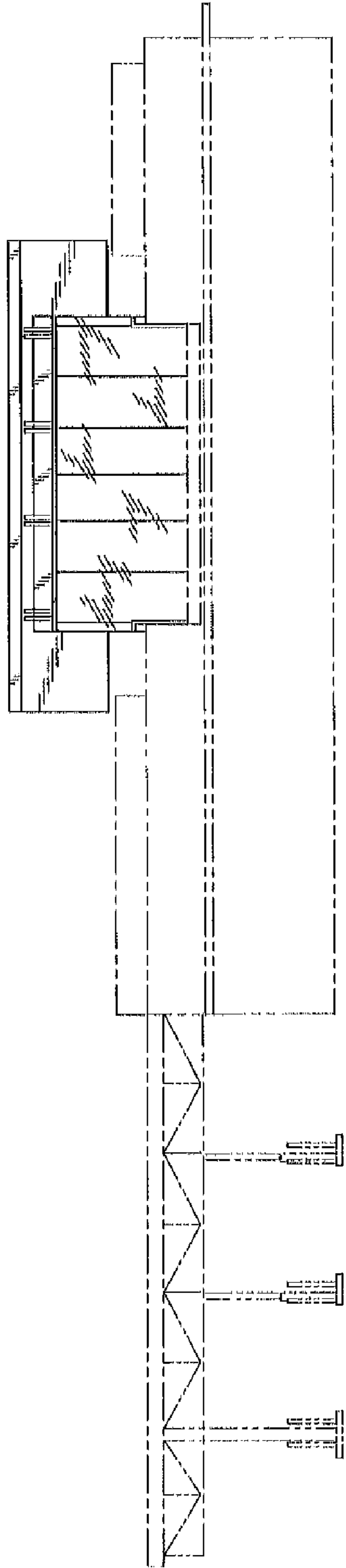

FIG. 1

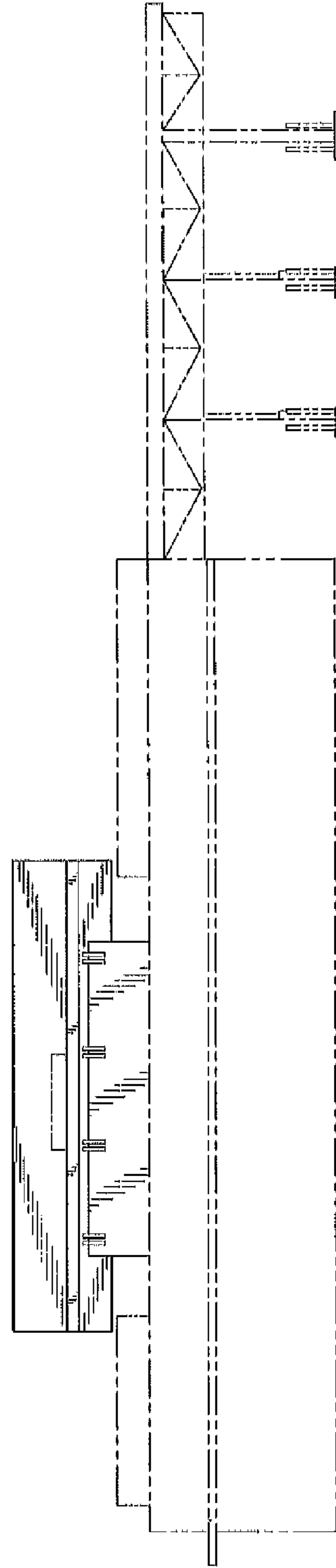

FIG. 2

