



US00D670757S

(12) **United States Design Patent**  
**Suzuki**

(10) **Patent No.:** **US D670,757 S**  
(45) **Date of Patent:** **\*\* Nov. 13, 2012**

(54) **PIANO**

(75) Inventor: **Toshihide Suzuki**, Hamamatsu (JP)  
(73) Assignee: **Yamaha Corporation**, Shizuoka (JP)  
(\*\*) Term: **14 Years**  
(21) Appl. No.: **29/365,505**  
(22) Filed: **Jul. 9, 2010**

(30) **Foreign Application Priority Data**

Jan. 12, 2010 (JP) ..... 2010-000607

(51) **LOC (9) Cl.** ..... **17-01**  
(52) **U.S. Cl.** ..... **D17/9**  
(58) **Field of Classification Search** ..... D17/1,  
D17/7, 8, 9; 84/13, 172, 174, 423 R, 177;  
D21/405, 409; D6/495, 492  
See application file for complete search history.

(56) **References Cited**

**U.S. PATENT DOCUMENTS**

D37,592 S \* 10/1905 Sandlas ..... D17/8  
D72,894 S \* 6/1927 Parny ..... D17/8  
D74,533 S \* 2/1928 Zaiser ..... D17/8  
D85,662 S \* 12/1931 Lukens ..... D21/409  
D96,975 S \* 9/1935 HAddorff ..... D17/7  
D96,977 S \* 9/1935 Haddorff ..... D17/7  
D104,229 S \* 4/1937 Zack ..... D17/7  
D107,329 S \* 12/1937 Zaiser ..... D17/8  
D108,069 S \* 1/1938 Day ..... D17/7  
D108,070 S \* 1/1938 Day ..... D17/7  
D123,435 S \* 11/1940 Lohr ..... D17/8  
D146,637 S \* 4/1947 Brown ..... D17/7  
D147,426 S \* 9/1947 Brown ..... D17/7  
D154,836 S \* 8/1949 Brown ..... D17/7  
D154,837 S \* 8/1949 Brown ..... D17/7  
D154,838 S \* 8/1949 Brown ..... D17/7  
D154,986 S \* 8/1949 Brown ..... D17/7  
D155,267 S \* 9/1949 Brown ..... D17/7  
D322,089 S \* 12/1991 Orris ..... D17/8  
5,076,129 A \* 12/1991 Wakuda ..... 84/179  
6,992,242 B2 \* 1/2006 Shirayanagi et al. .... 84/174  
2009/0120264 A1 \* 5/2009 Wheeler et al. .... 84/174

**FOREIGN PATENT DOCUMENTS**

JP 0809004 S 3/1991  
JP 1236507 S 4/2005  
KR 30-0363788-0000 10/2004  
KR 30-0363788-0001 10/2004  
KR 30-0363789-0000 10/2004  
KR 30-0363789-0001 10/2004  
KR 30-0363789-0002 10/2004  
KR 30-0363790-0000 10/2004  
KR 30-0363790-0001 10/2004

**OTHER PUBLICATIONS**

Korean Office Action issued Sep. 16, 2011 in corresponding Korean Patent Application No. 30-2010-0030384.  
U.S. Appl. No. 29/365,822, filed Jul. 15, 20120, Toshihide Suzuki, et al.

\* cited by examiner

*Primary Examiner* — Ian Simmons  
*Assistant Examiner* — Carissa C Fitts  
(74) *Attorney, Agent, or Firm* — Sughrue Mion, PLLC

(57) **CLAIM**

The ornamental design for a piano, as shown and described.

**DESCRIPTION**

FIG. 1 is a perspective view of the front, top and right side of a piano showing my new design;  
FIG. 2 is a front view thereof;  
FIG. 3 is a rear view thereof;  
FIG. 4 is a top plan view thereof;  
FIG. 5 is a bottom view thereof;  
FIG. 6 is a left side view thereof;  
FIG. 7 is a left side view thereof; and,  
FIG. 8 is an enlarged view at 8-8 line thereof in FIG. 7.  
The broken lines immediately adjacent the shaded areas represent the bounds of the claimed design while all other broken lines are directed to environment and are for environmental purposes only; the broken lines form no part of the claimed design.

**1 Claim, 7 Drawing Sheets**

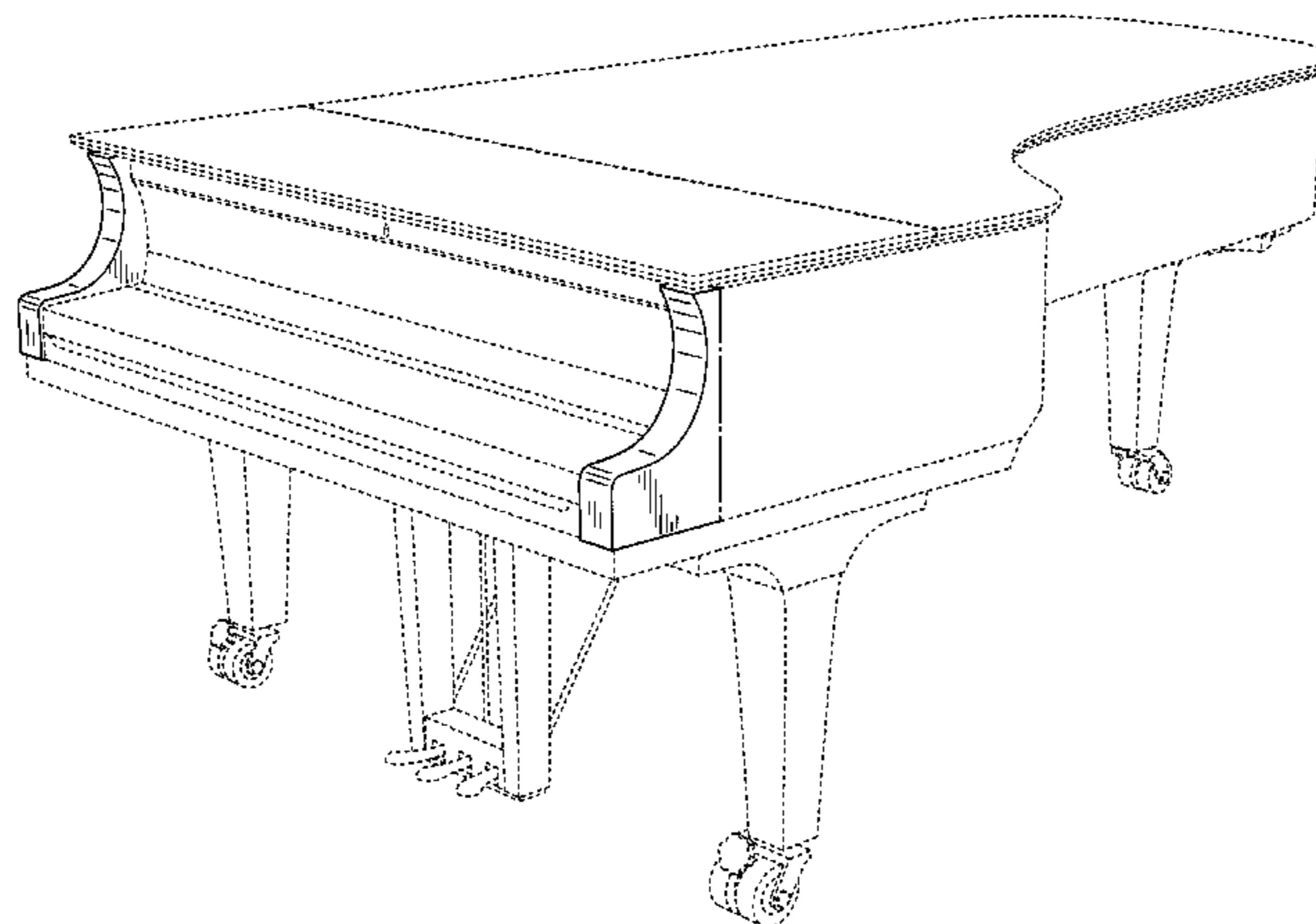

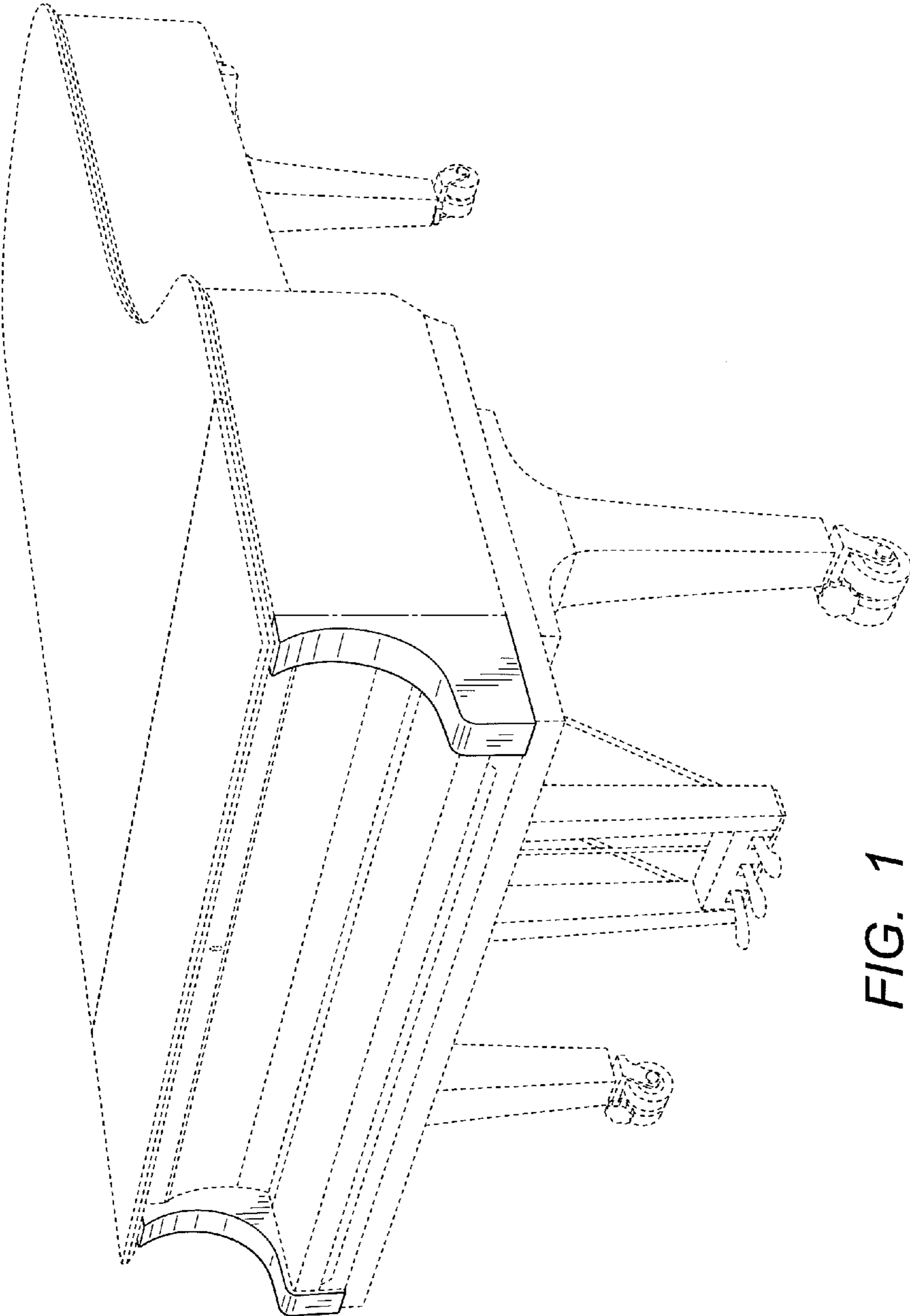

FIG. 1

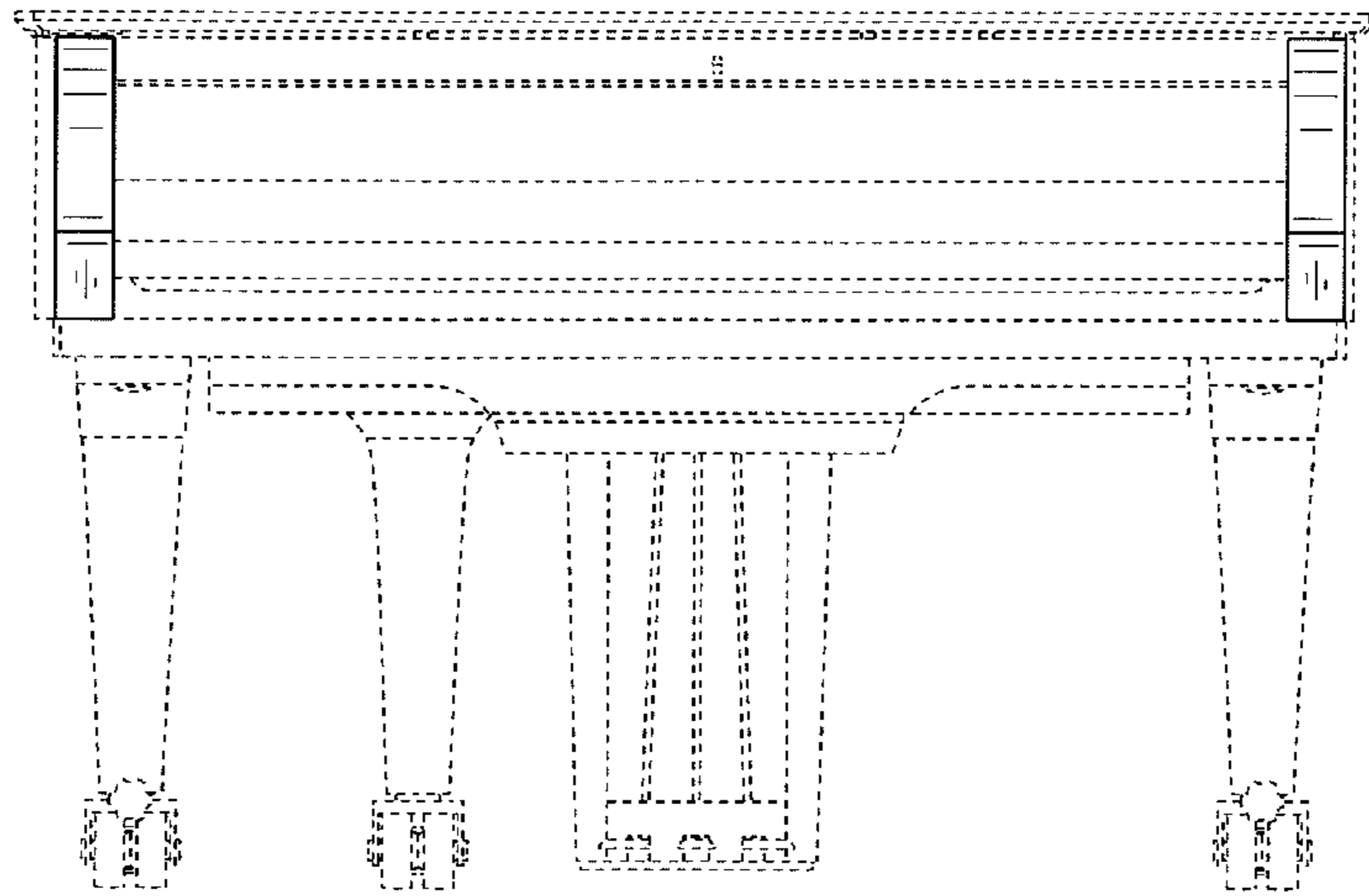

FIG. 2

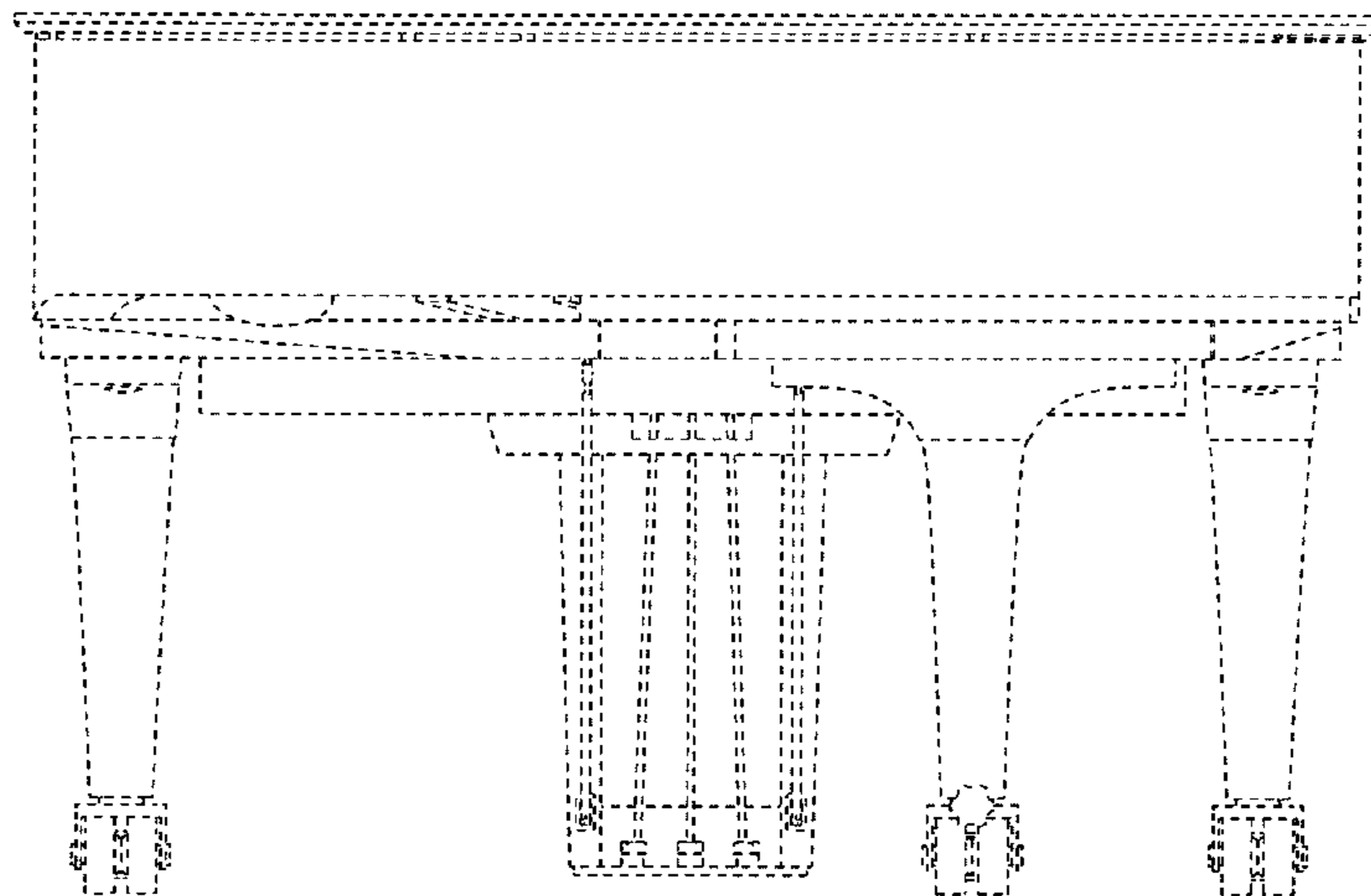

FIG. 3

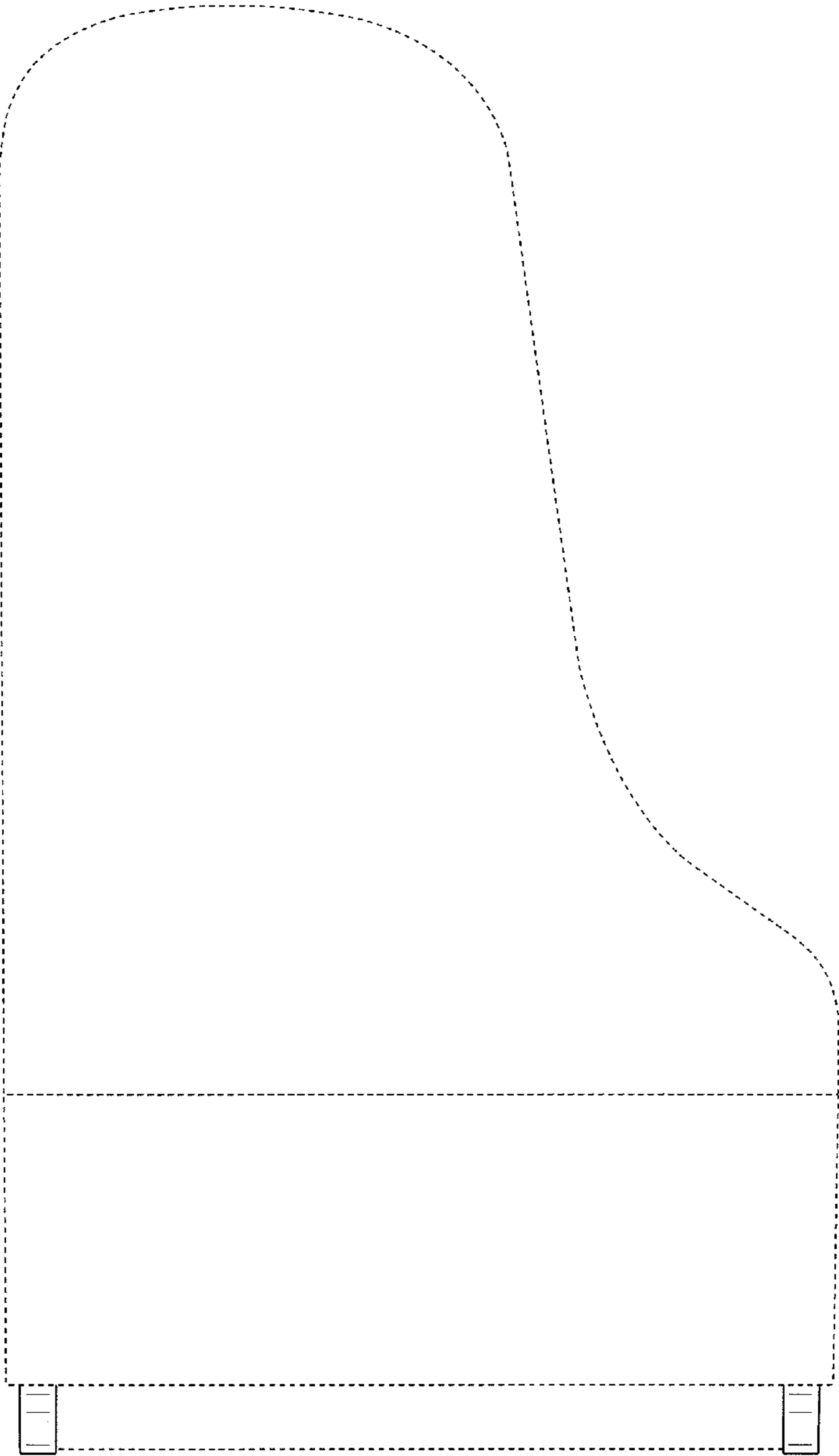

FIG. 4

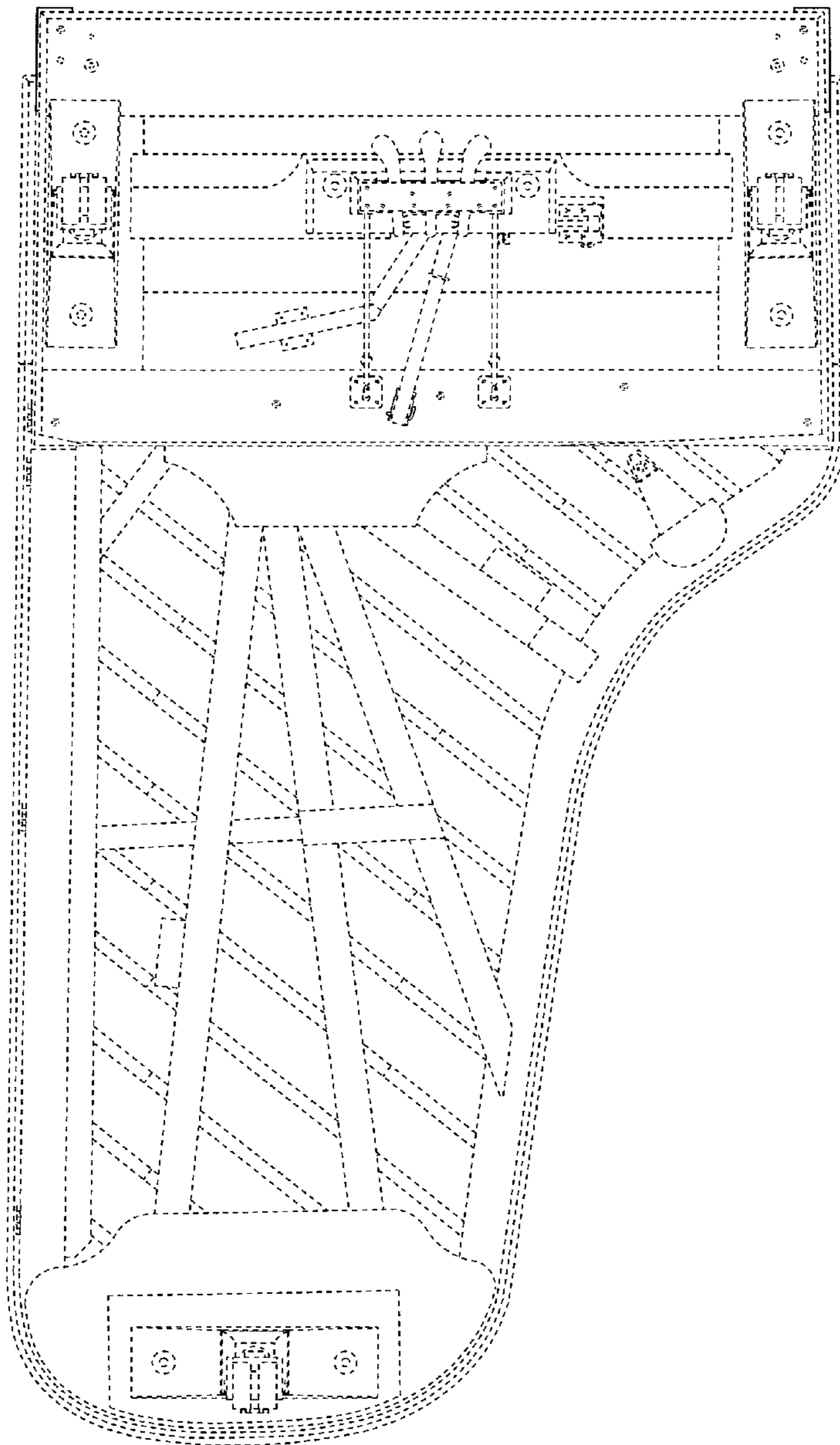

FIG. 5

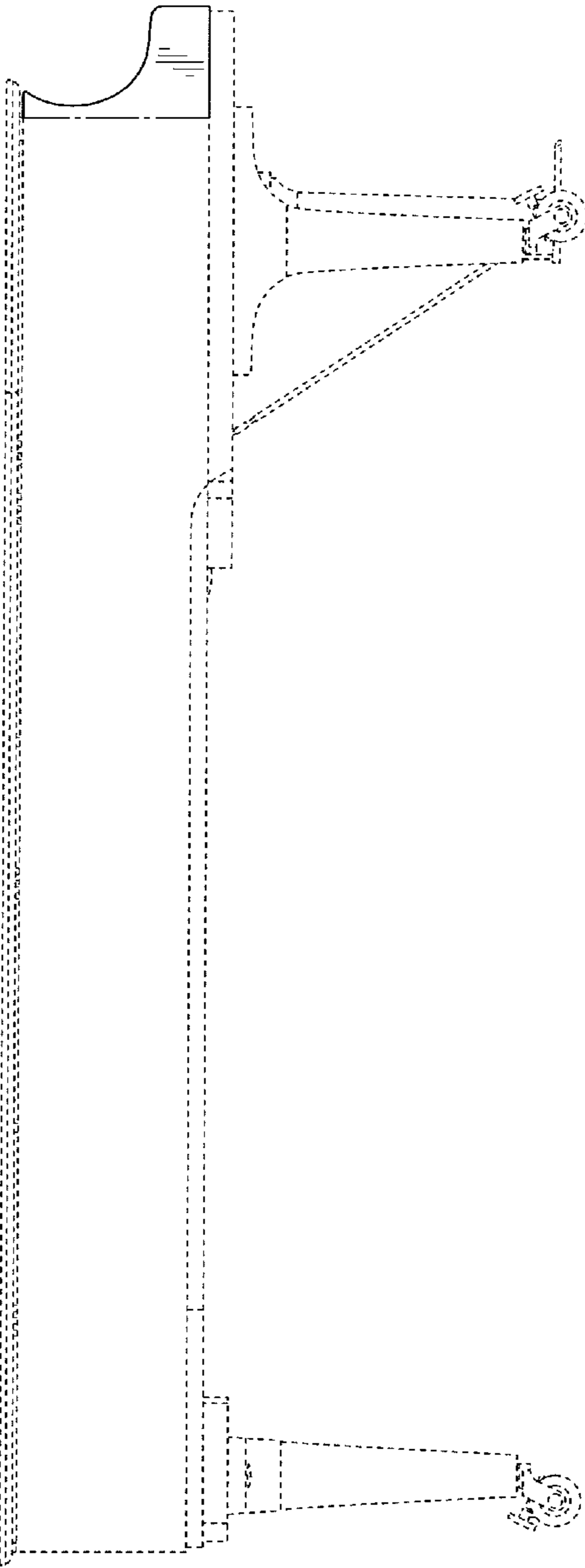

FIG. 6

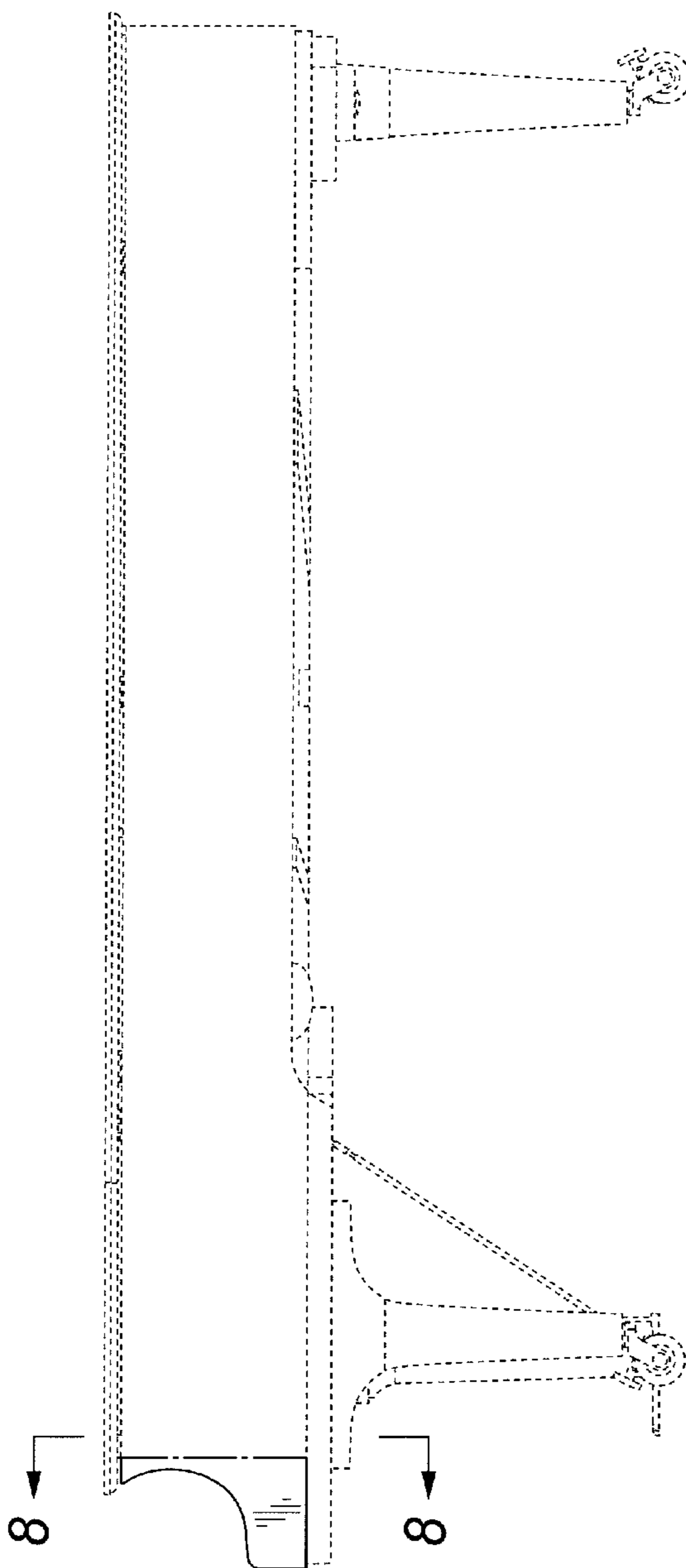

FIG. 7

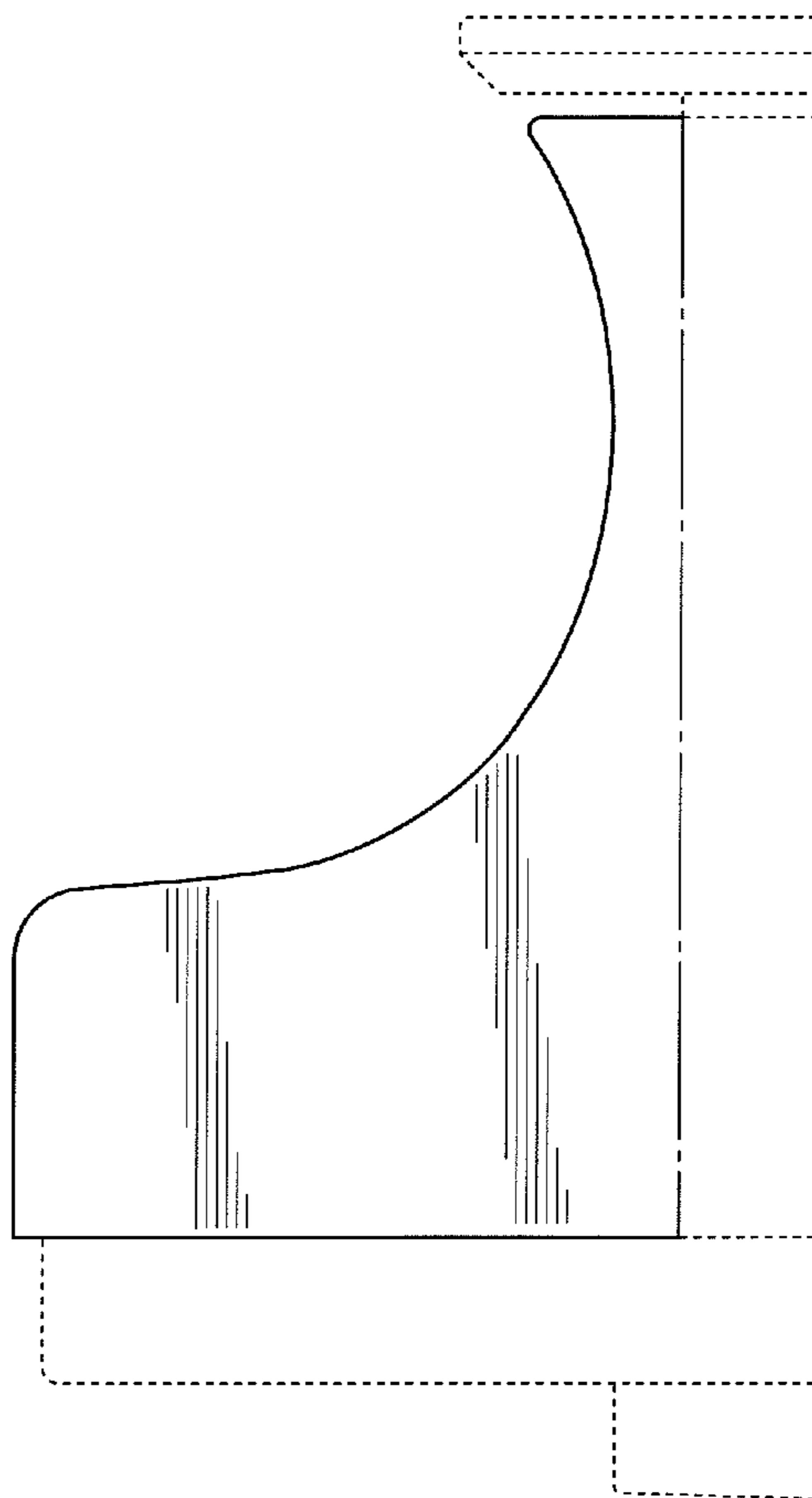

FIG. 8