



US00D670641S

(12) **United States Design Patent**
Fleuriau

(10) **Patent No.:** **US D670,641 S**
(45) **Date of Patent:** **** Nov. 13, 2012**

(54) **TREAD FOR PNEUMATIC TIRES**
(75) Inventor: **Denis Fleuriau**, Plauzat (FR)
(73) Assignees: **Societe de Technologie Michelin**,
Clermont-Ferrand (FR); **Michelin**
Recherche et Technique S.A.,
Granges-Paccot (CH)

(**) Term: **14 Years**
(21) Appl. No.: **29/367,376**
(22) Filed: **Aug. 6, 2010**

(30) **Foreign Application Priority Data**
Feb. 10, 2010 (FR) 10 0714

(51) **LOC (9) Cl.** **12-16**
(52) **U.S. Cl.** **D12/601**
(58) **Field of Classification Search** D12/586-603;
152/209.1-209.28

See application file for complete search history.

(56) **References Cited**

U.S. PATENT DOCUMENTS

D313,211 S * 12/1990 Minamitani et al. D12/601
D497,876 S * 11/2004 Williams D12/595
D541,737 S * 5/2007 Cazin-Bourguignon
et al. D12/600

* cited by examiner

Primary Examiner — George D Kirschbaum
(74) *Attorney, Agent, or Firm* — Buchanan Ingersoll &
Rooney PC

(57) **CLAIM**
The ornamental design for tread for pneumatic tires, as shown
and described.

DESCRIPTION

FIG. 1 is a perspective view of the tread for pneumatic tires
incorporating my new design, it being understood that the
tread pattern repeats circumferentially throughout the outer
circumference.
FIG. 2 is an elevational view of one end of the tread for
pneumatic tires shown in FIG. 1.
FIG. 3 is a fragmentary view of FIG. 2.
FIG. 4 is an elevational view of one side of the tread for
pneumatic tires shown in FIG. 1, it being understood that the
opposite side is of identical appearance.
FIG. 5 is a view similar to FIG. 3, with a section line 6-6
drawn therein; and,
FIG. 6 is a cross sectional view taken along the section line
6-6 of FIG. 5.
In the drawings, the broken lines defining the sidewall, and
inner bead depict environmental subject matter that forms no
part of the claimed design.

1 Claim, 5 Drawing Sheets

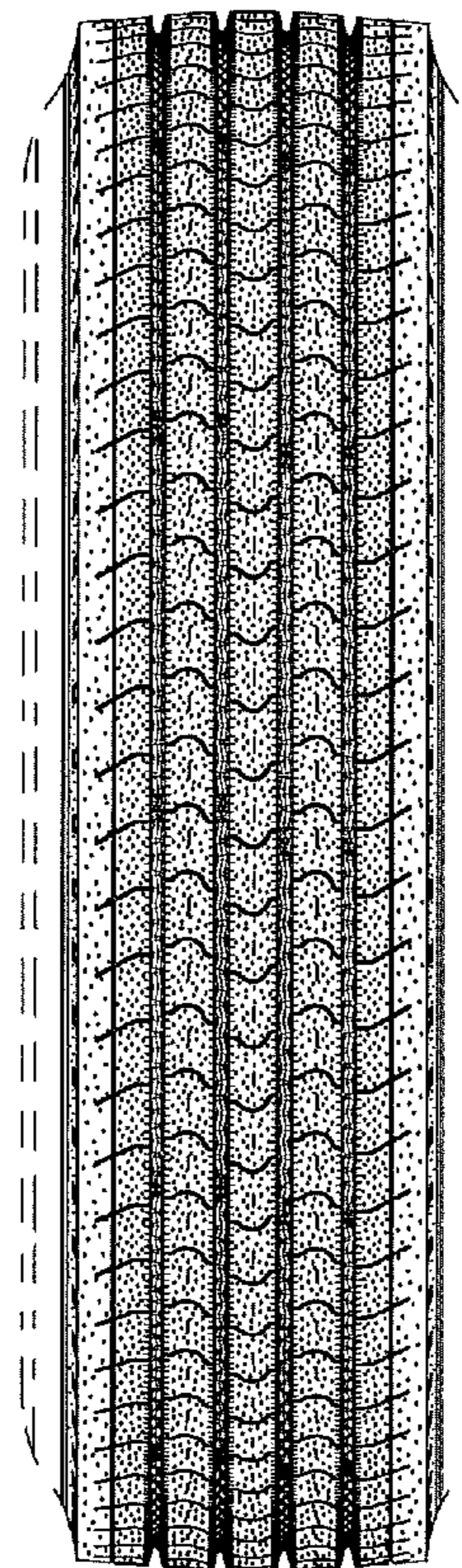
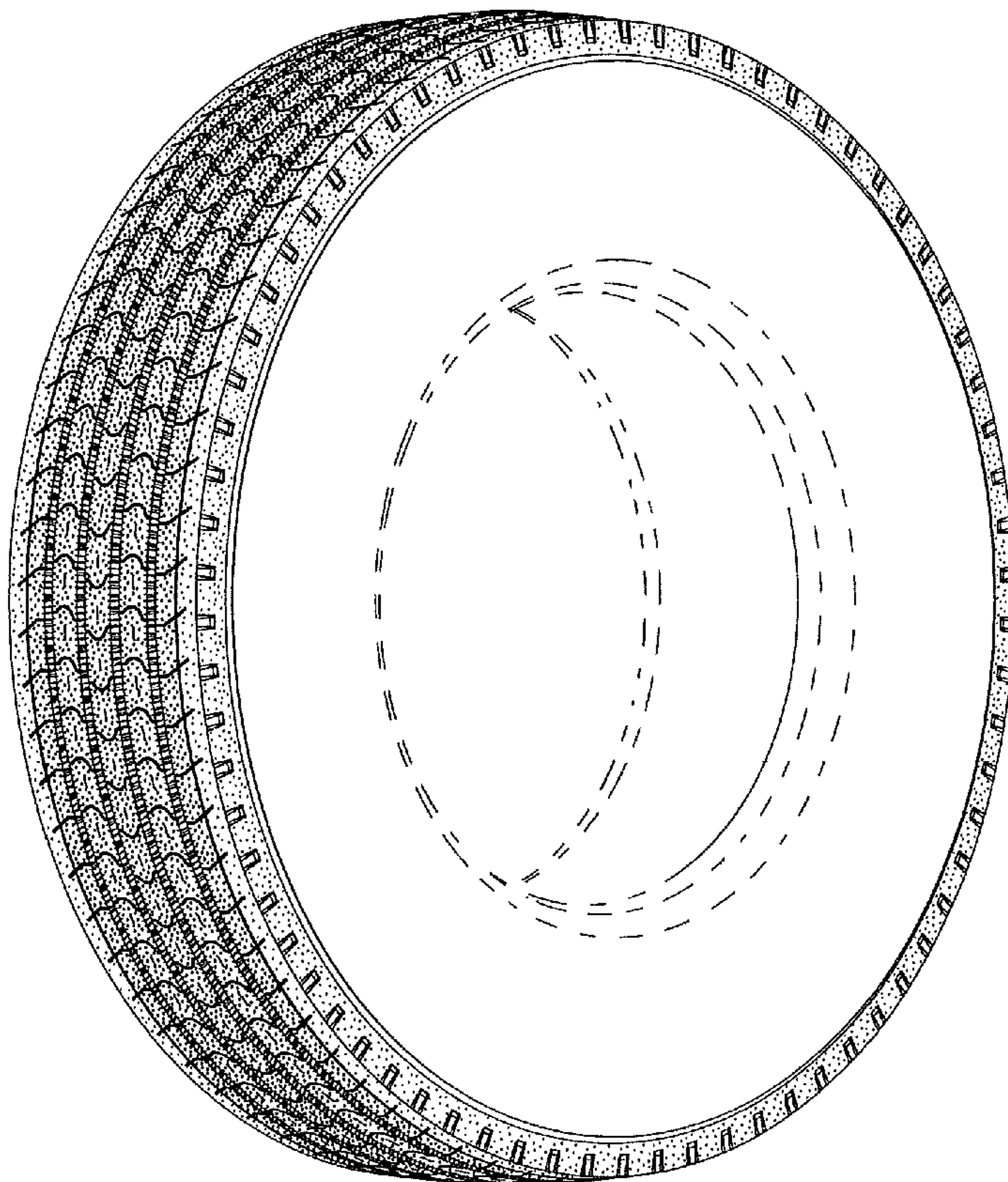

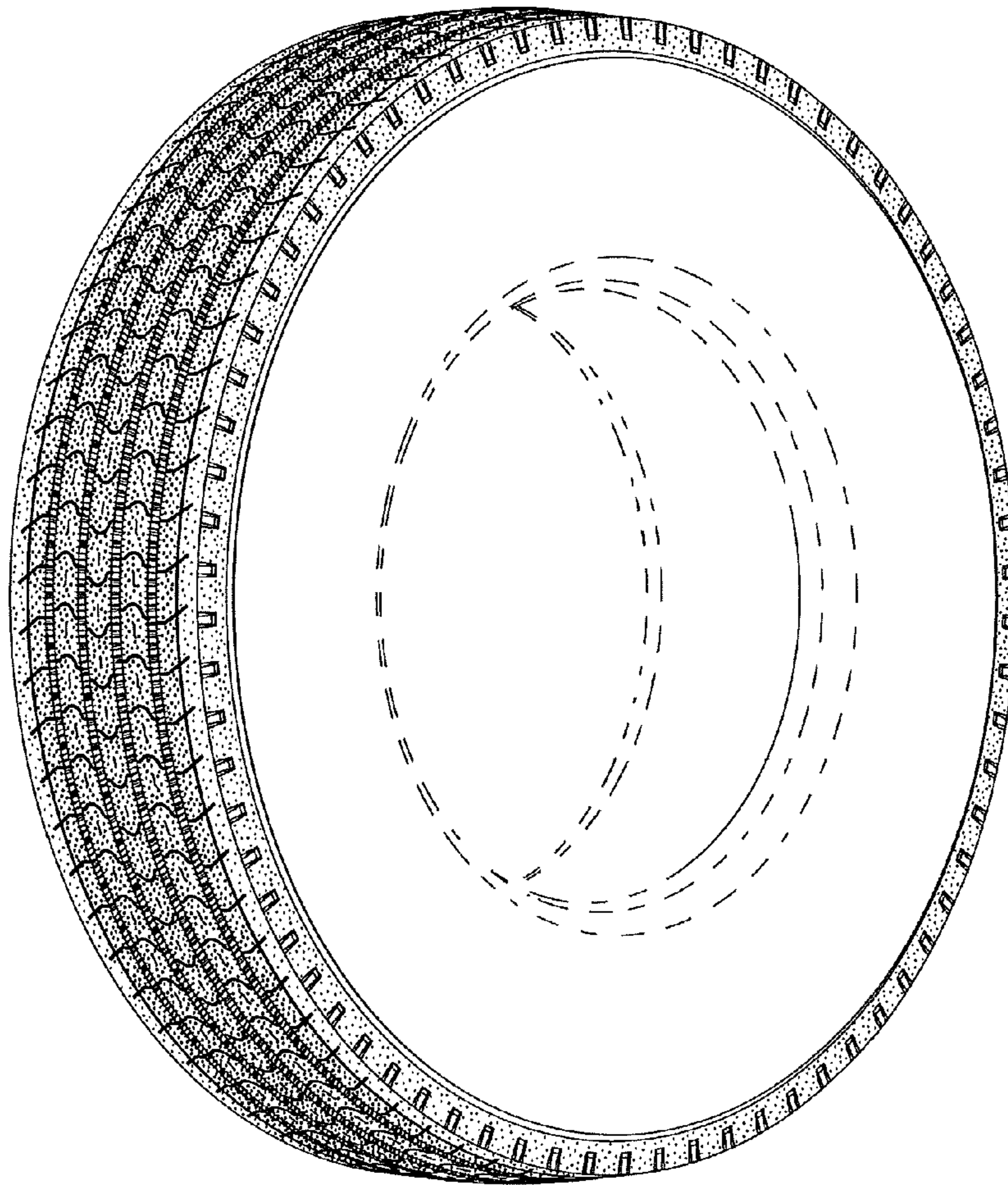

FIG. 1

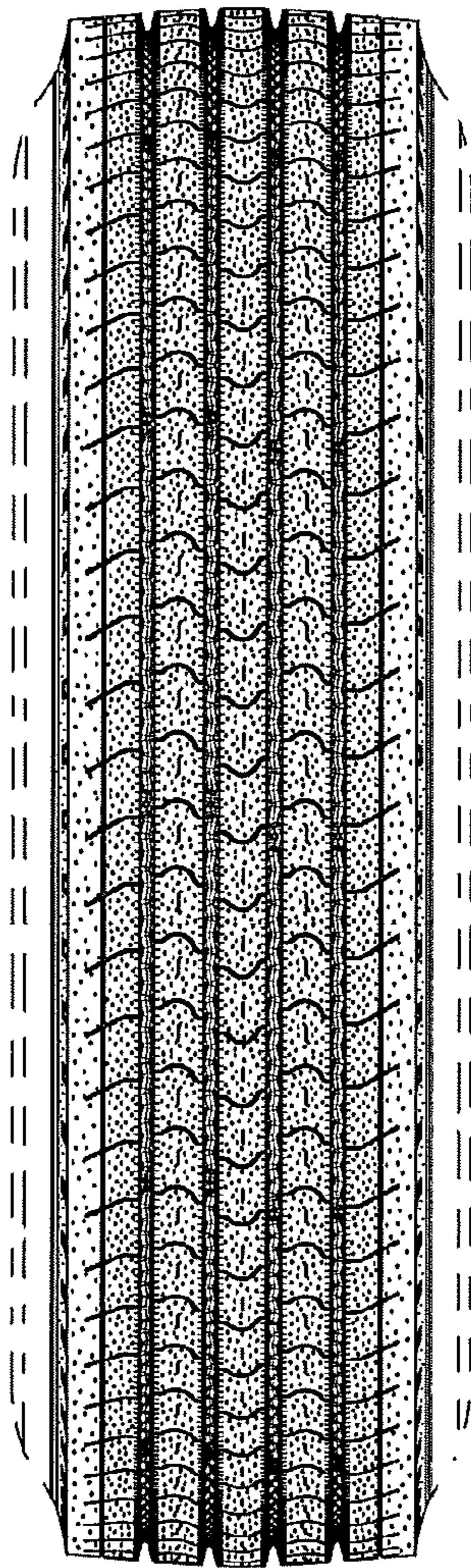

FIG. 2

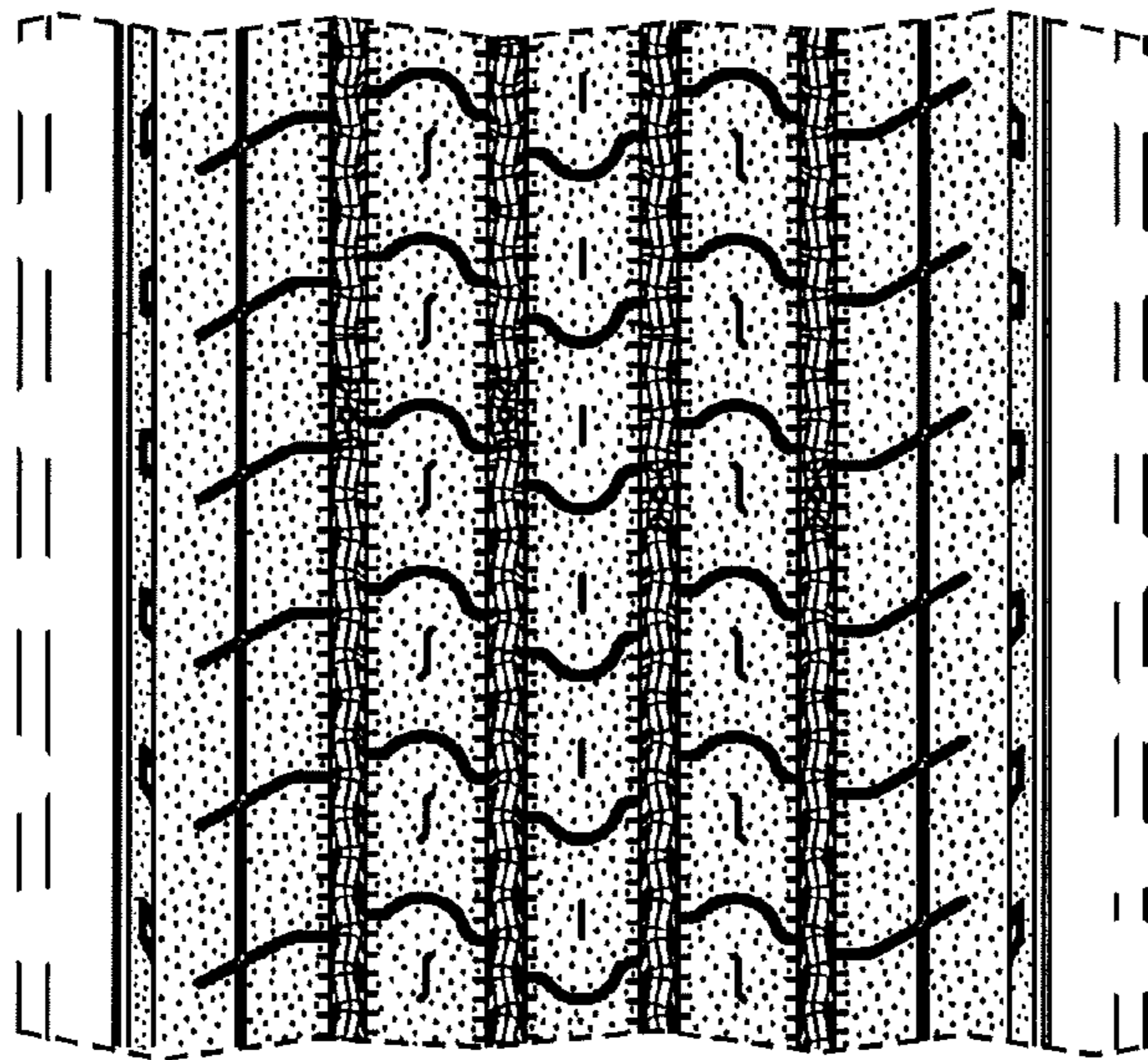

FIG. 3

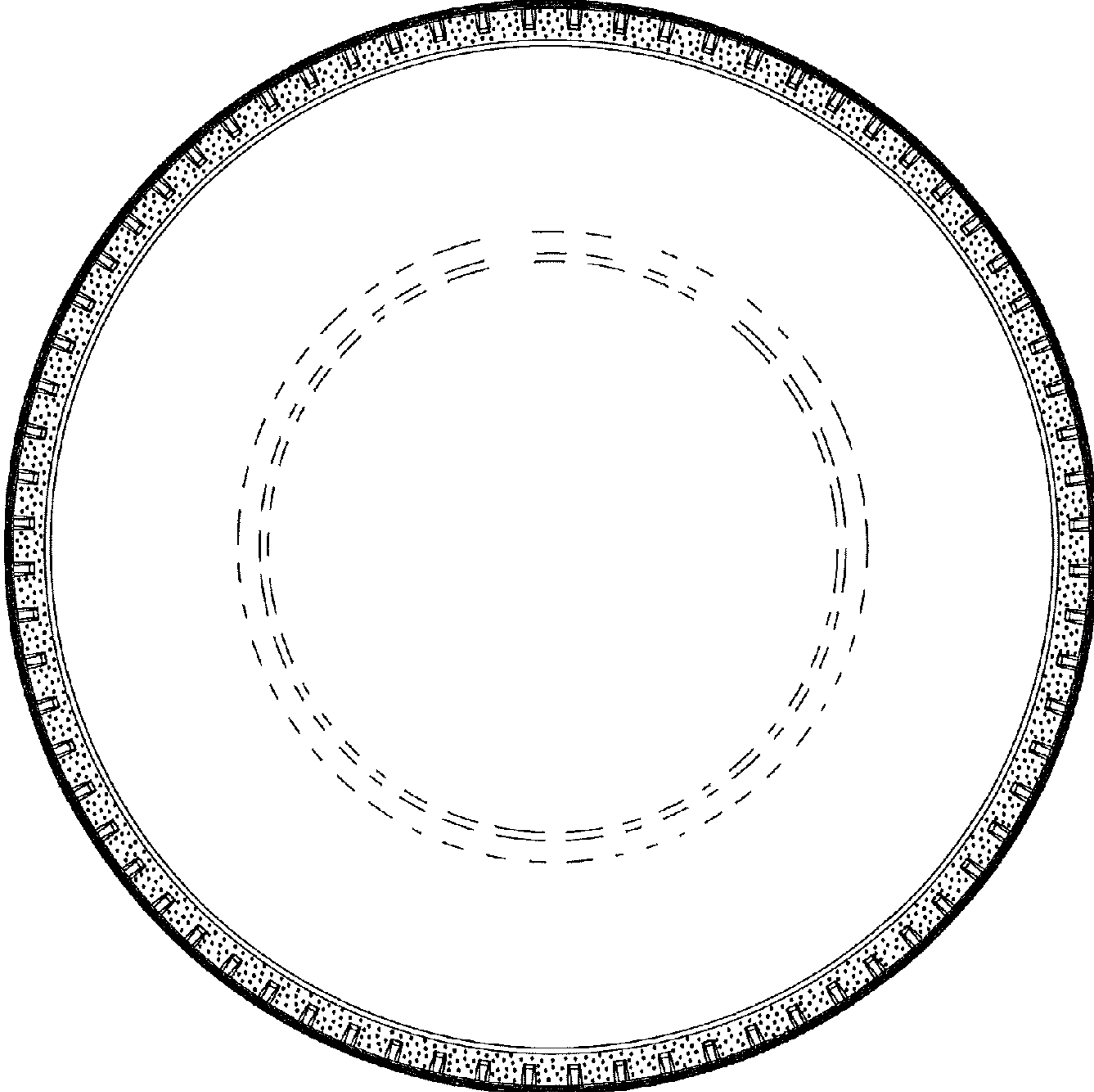

FIG. 4

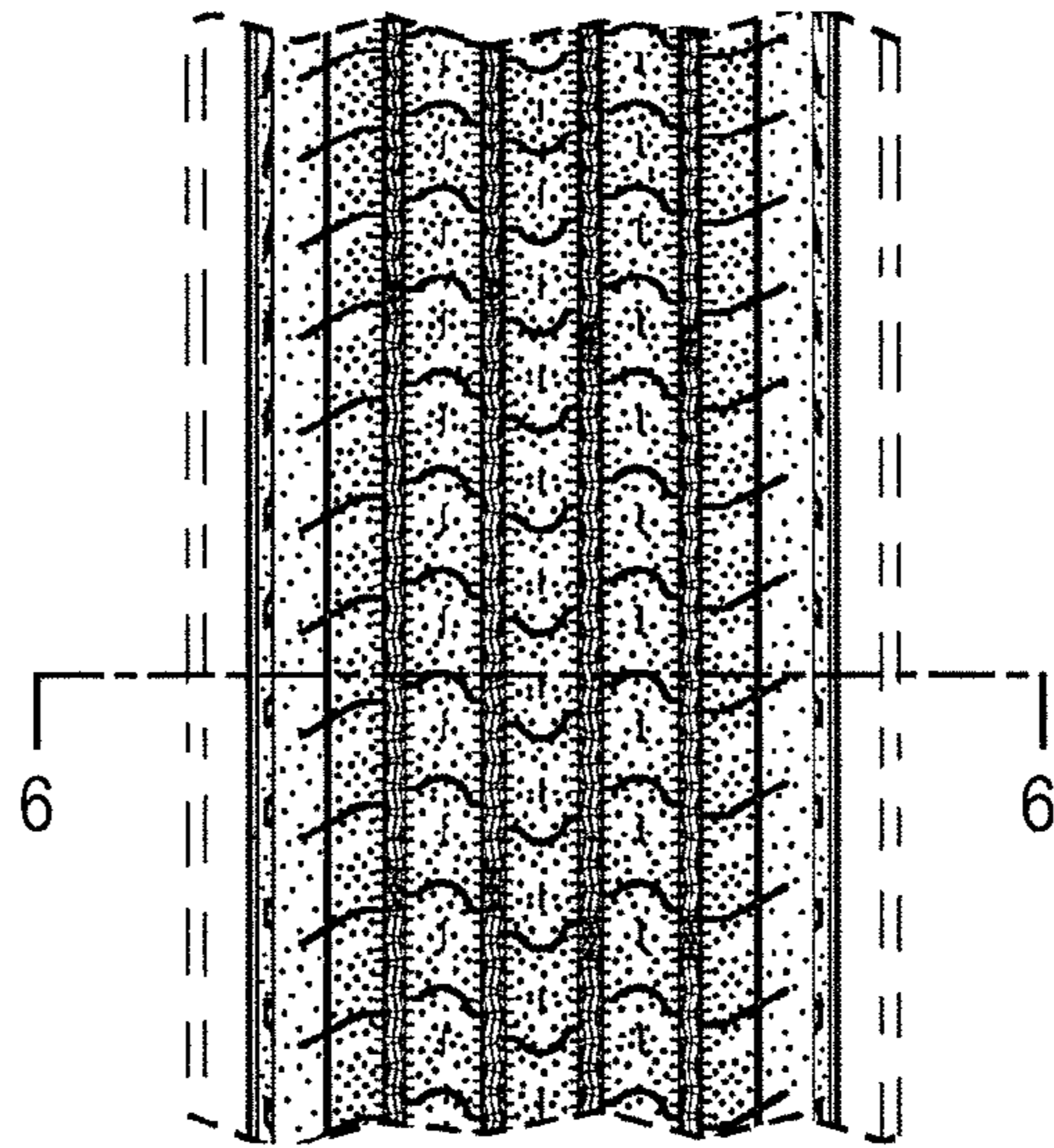

FIG. 5

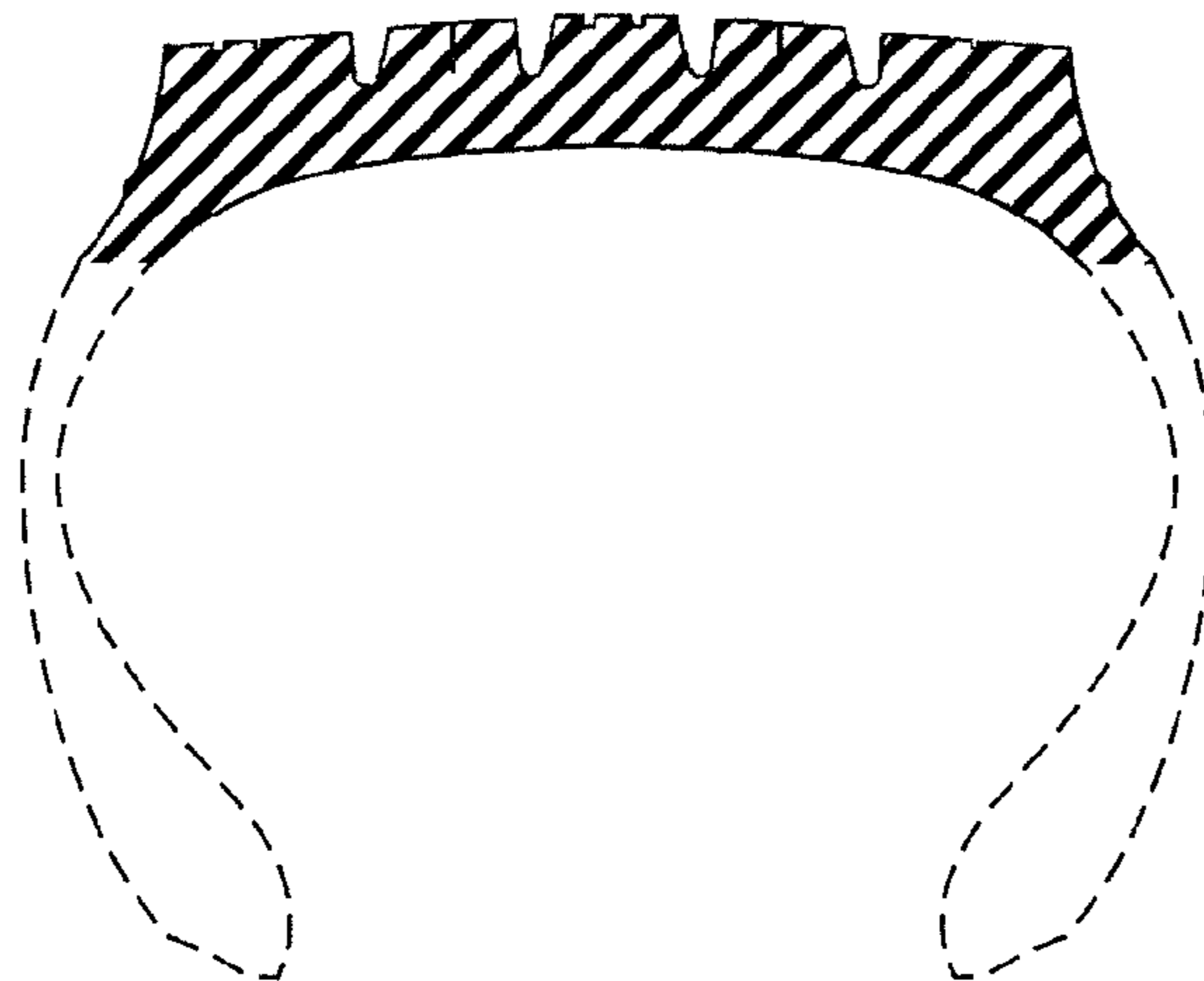

FIG. 6