

US00D670487S

(12) **United States Design Patent**
McClaskie

(10) **Patent No.:** **US D670,487 S**

(45) **Date of Patent:** **** Nov. 13, 2012**

(54) **SHOE**

(75) **Inventor:** **Thomas E. McClaskie**, Bethlehem, PA
(US)

(73) **Assignee:** **Columbia Insurance Company**,
Omaha, NE (US)

(**) **Term:** **14 Years**

(21) **Appl. No.:** **29/423,236**

(22) **Filed:** **May 30, 2012**

(51) **LOC (9) Cl.** **02-04**

(52) **U.S. Cl.** **D2/952; D2/950; D2/951**

(58) **Field of Classification Search** **D2/902,**
D2/906, 908, 916, 918, 925, 946-962, 977;
36/3 B, 22 R, 24.5, 25 R, 28, 32 R, 34 R,
36/59 C, 67 A, 103

See application file for complete search history.

(56) **References Cited**

U.S. PATENT DOCUMENTS

D489,520 S	5/2004	Matis et al.	
D492,100 S	6/2004	Hsu	
D494,347 S	8/2004	McClaskie	
D555,338 S	* 11/2007	McClaskie D2/952
D558,963 S	1/2008	McClaskie	
D572,446 S	7/2008	Schoenborn et al.	
D590,141 S	4/2009	McClaskie	
D593,740 S	6/2009	McClaskie	
D603,592 S	11/2009	McClaskie	

D608,996 S	*	2/2010	McClaskie	D2/952
D609,889 S		2/2010	McClaskie		
D610,787 S		3/2010	McClaskie		
D625,907 S	*	10/2010	McClaskie	D2/952
D627,548 S		11/2010	McClaskie		
D653,434 S	*	2/2012	McClaskie	D2/952
D654,676 S	*	2/2012	McClaskie	D2/952
D659,970 S	*	5/2012	Liao	D2/962
D662,294 S	*	6/2012	McClaskie	D2/951

* cited by examiner

Primary Examiner — T. Chase Nelson

(74) *Attorney, Agent, or Firm* — IP Attorneys Group, LLC

(57) **CLAIM**

The ornamental design for a shoe, as shown and described.

DESCRIPTION

FIG. 1 is a bottom perspective view of a shoe in accordance with the new design;

FIG. 2 is a bottom view thereof;

FIG. 3 is a top view thereof;

FIG. 4 is a left side view thereof;

FIG. 5 is a right side view thereof;

FIG. 6 is a front view thereof; and,

FIG. 7 is a rear view thereof.

The shoe upper shown in broken lines in FIGS. 1-7 is for environmental purposes only and forms no part of the claimed design. The broken lines shown in each arch area of FIGS. 1, 2, 4 and 5 represent boundaries of the design with the lines themselves and the areas within them forming no part of the claimed design.

1 Claim, 7 Drawing Sheets

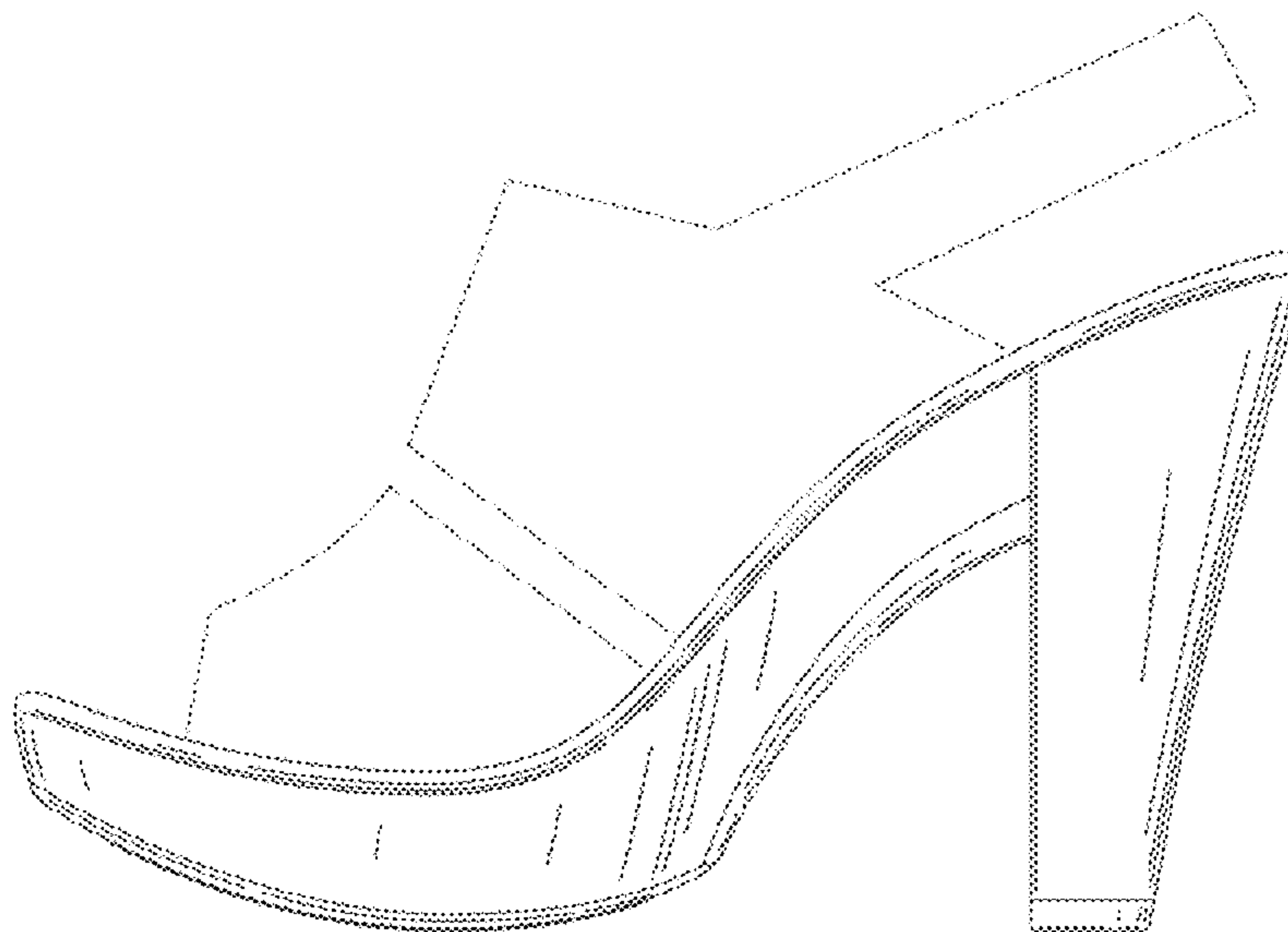
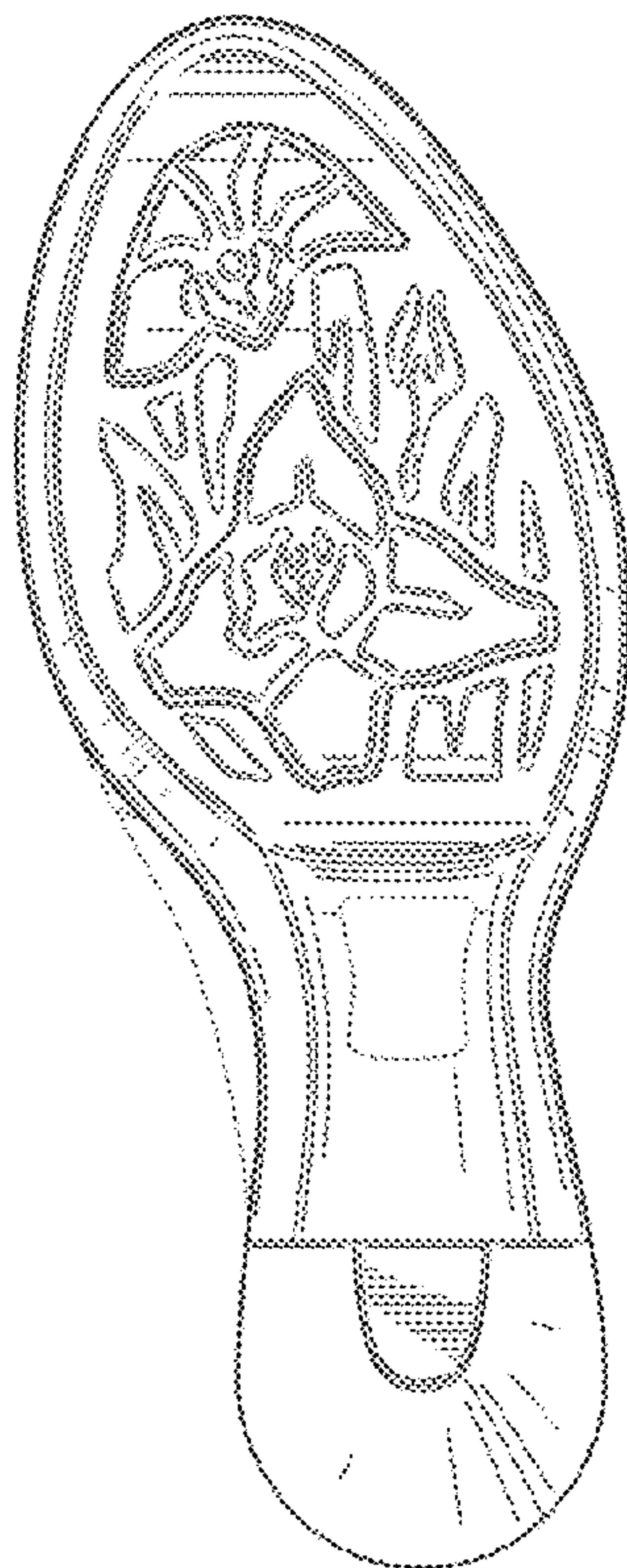

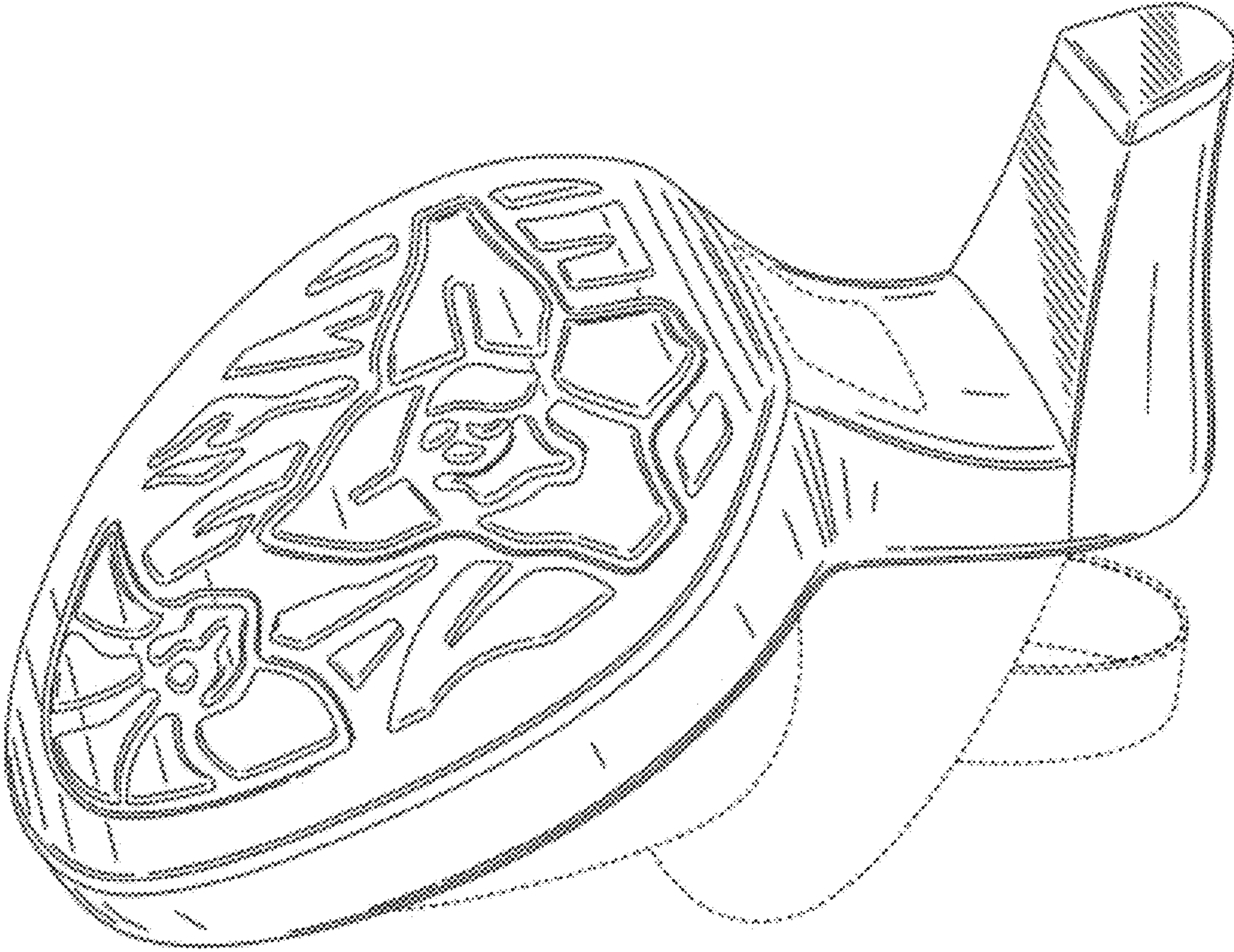

FIG. 1

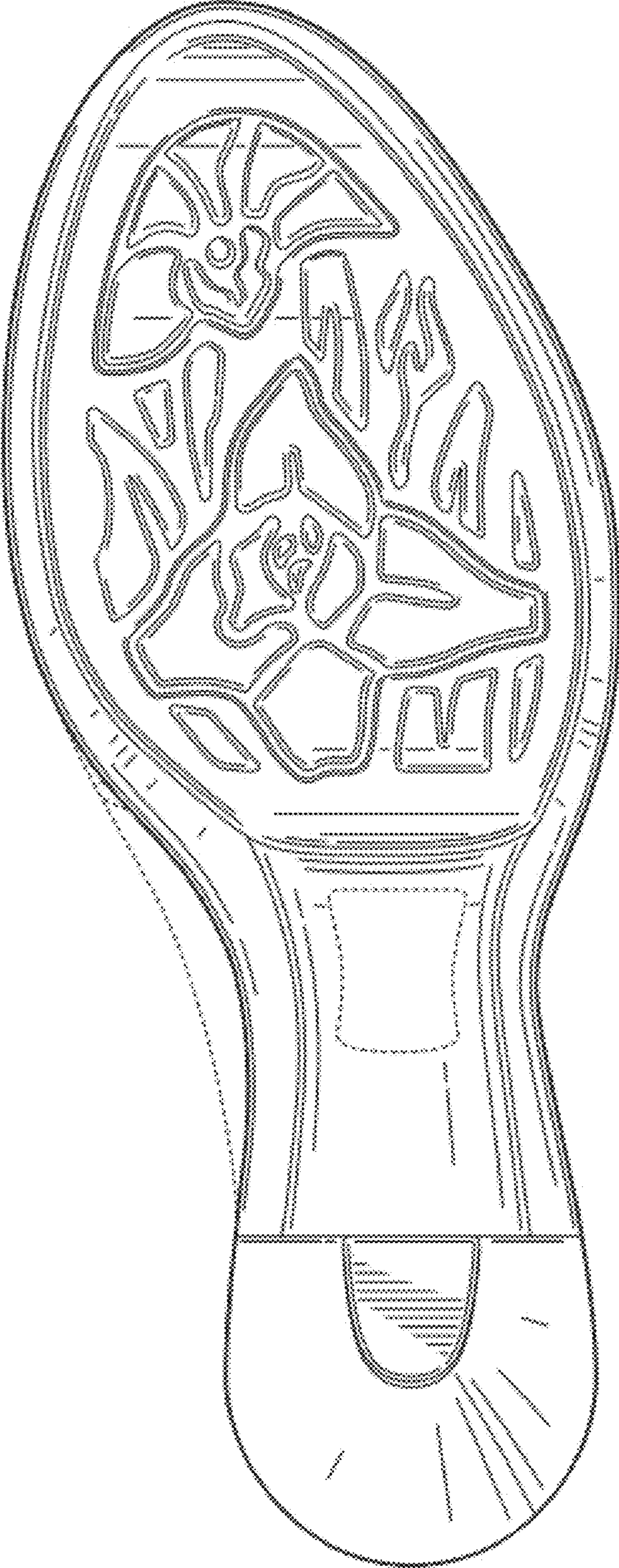

FIG. 2

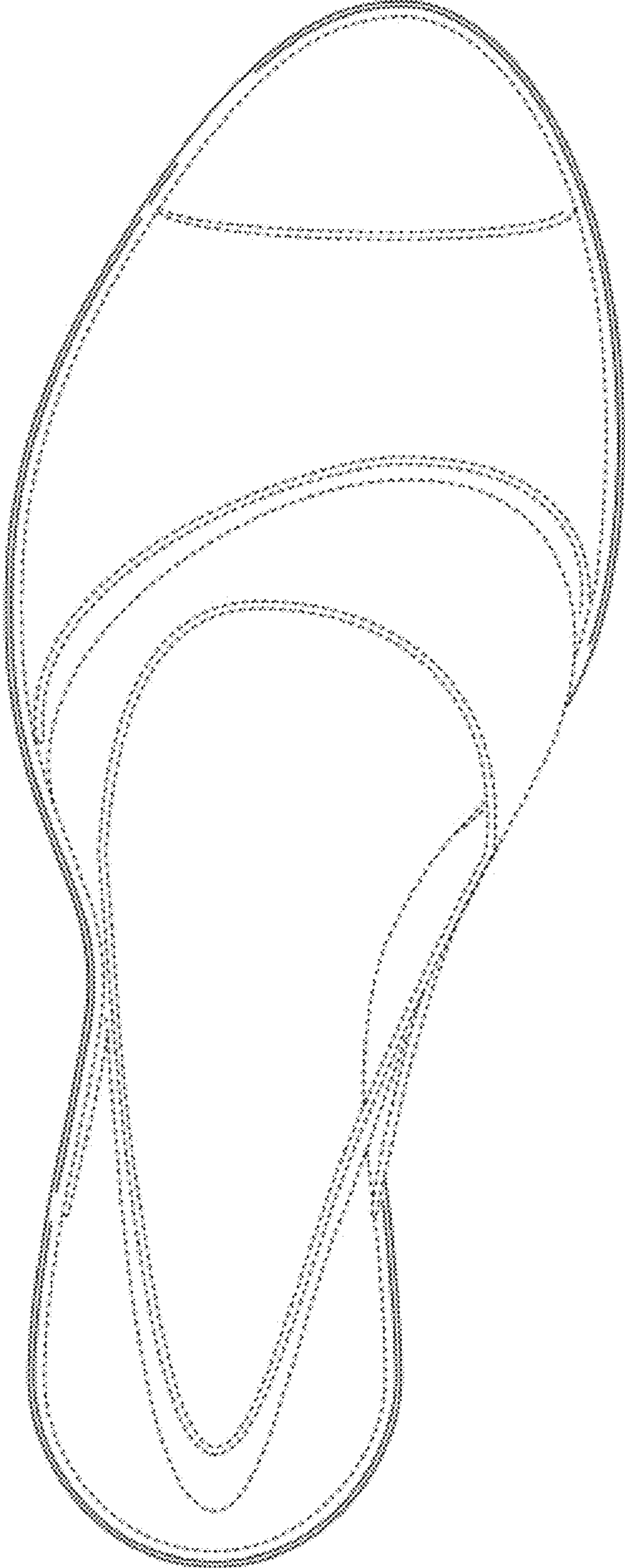
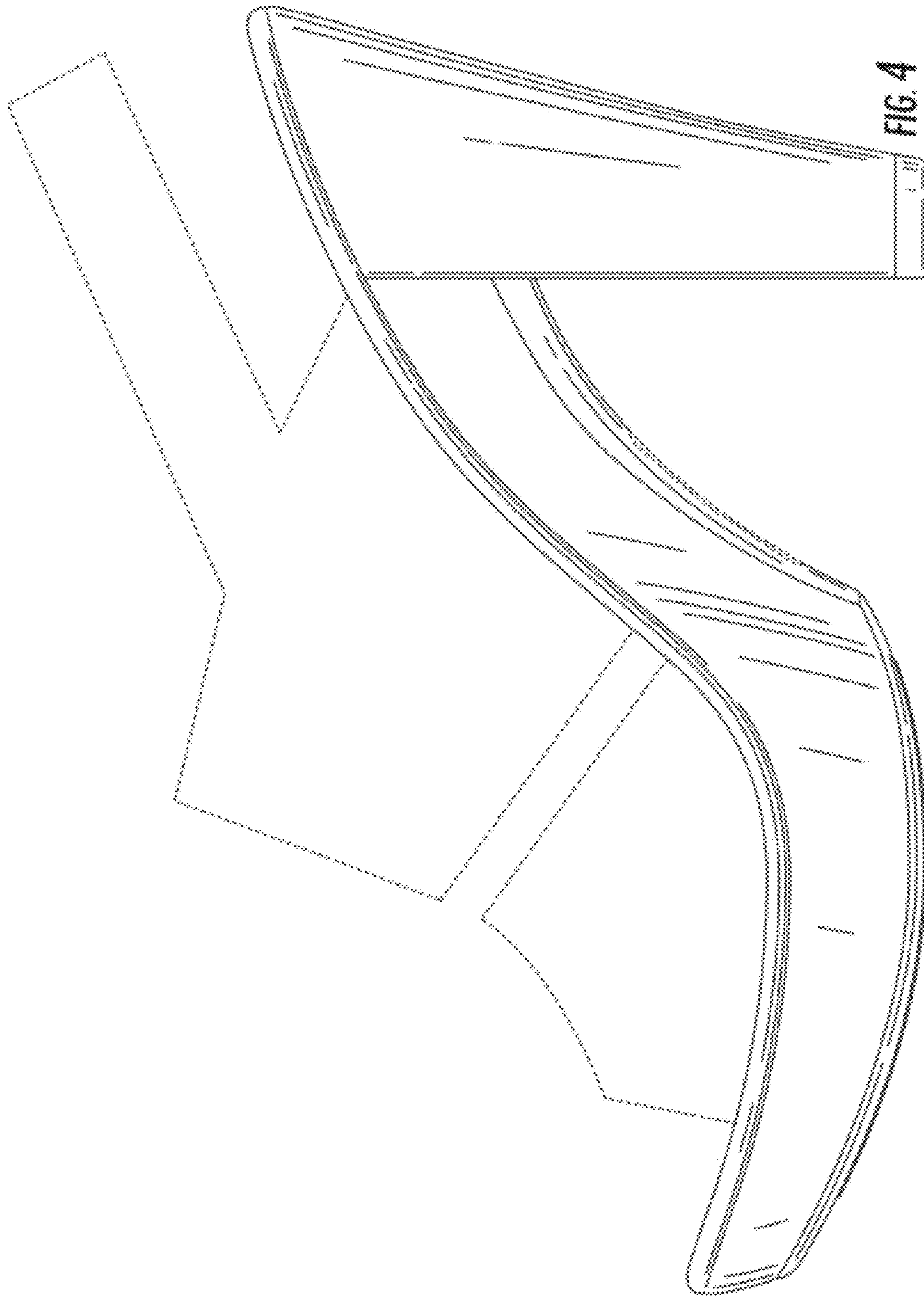

FIG. 3



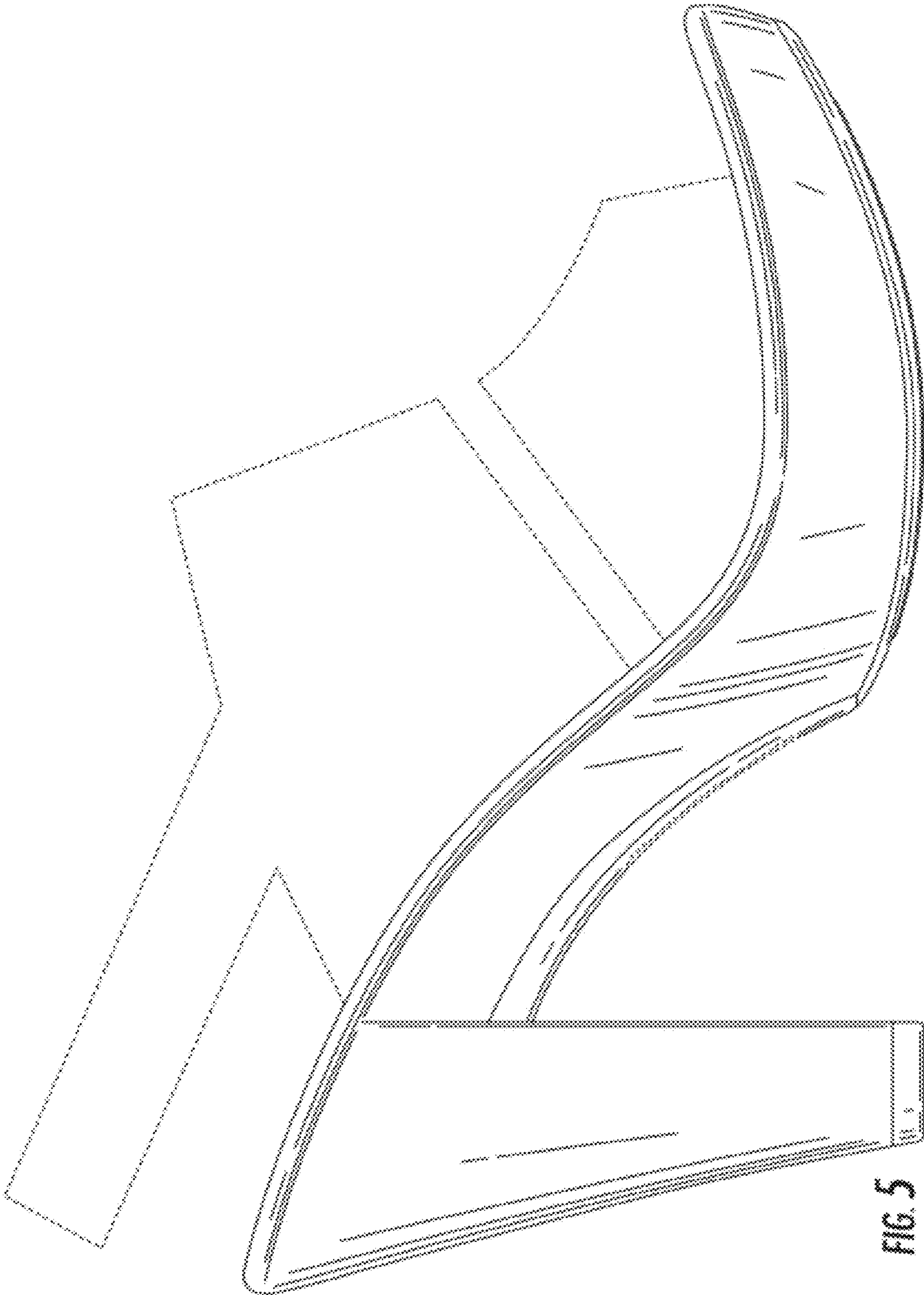

FIG. 5

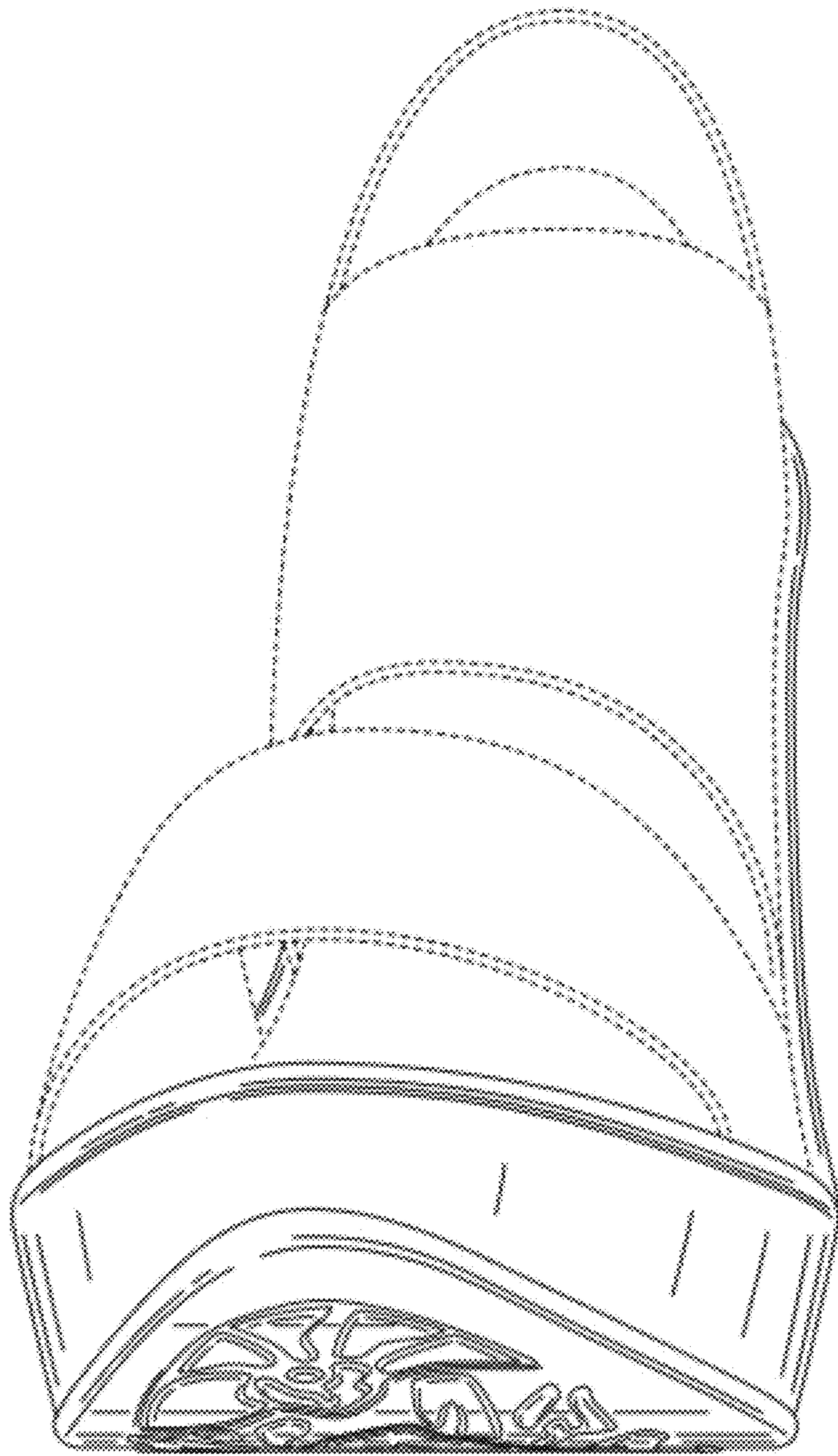

FIG. 6



FIG. 7