



US00D670486S

(12) **United States Design Patent**
McClaskie

(10) **Patent No.:** **US D670,486 S**

(45) **Date of Patent:** **** Nov. 13, 2012**

(54) **SHOE**

(75) **Inventor:** **Thomas E. McClaskie**, Bethlehem, PA
(US)

(73) **Assignee:** **Columbia Insurance Company**,
Omaha, NE (US)

(**) **Term:** **14 Years**

(21) **Appl. No.:** **29/422,876**

(22) **Filed:** **May 24, 2012**

(51) **LOC (9) Cl.** **02-04**

(52) **U.S. Cl.** **D2/952; D2/950; D2/951**

(58) **Field of Classification Search** **D2/902,**
D2/906, 908, 916, 918, 925, 946-962, 977;
36/3 B, 22 R, 24.5, 25 R, 28, 32 R, 34 R,
36/59 C, 67 A, 103

See application file for complete search history.

(56) **References Cited**

U.S. PATENT DOCUMENTS

D129,914 S	10/1941	Bingham, Jr.	
D525,017 S	7/2006	Ochoa	
D542,015 S *	5/2007	McClaskie	D2/952
D548,433 S *	8/2007	McClaskie	D2/952
D553,832 S	10/2007	McClaskie	
D557,883 S *	12/2007	McClaskie et al.	D2/952
D587,438 S *	3/2009	McClaskie	D2/952
D590,141 S	4/2009	McClaskie	
D603,591 S *	11/2009	McClaskie	D2/952
D603,593 S	11/2009	McClaskie	
D608,994 S *	2/2010	McClaskie	D2/952
D608,996 S *	2/2010	McClaskie	D2/952

D609,889 S *	2/2010	McClaskie	D2/952
D609,890 S *	2/2010	McClaskie	D2/952
D610,787 S *	3/2010	McClaskie	D2/952
D619,342 S *	7/2010	McClaskie	D2/953
D623,836 S *	9/2010	McClaskie	D2/952
D625,907 S *	10/2010	McClaskie	D2/952
D627,548 S	11/2010	McClaskie	
D653,023 S *	1/2012	McClaskie	D2/952
D653,435 S *	2/2012	McClaskie	D2/952
D654,258 S *	2/2012	McClaskie	D2/952
D662,294 S *	6/2012	McClaskie	D2/951

* cited by examiner

Primary Examiner — T. Chase Nelson

(74) *Attorney, Agent, or Firm* — IP Attorneys Group, LLC

(57) **CLAIM**

The ornamental design for a shoe, as shown and described.

DESCRIPTION

FIG. 1 is a bottom perspective view of a shoe in accordance with the new design;
 FIG. 2 is a bottom view thereof;
 FIG. 3 is a top view thereof;
 FIG. 4 is a right side view thereof;
 FIG. 5 is a left side view thereof;
 FIG. 6 is a front view thereof;
 FIG. 7 is a rear view thereof; and,
 FIG. 8 is an enlarged view of the area labeled "8" in FIG. 1.
 The shoe upper shown in broken lines in FIGS. 1-7 is for environmental purposes only and forms no part of the claimed design. The broken lines shown in each arch area of FIGS. 1, 2, 4 and 5 represent boundaries of the design with the lines themselves and the areas within them forming no part of the claimed design.

1 Claim, 7 Drawing Sheets

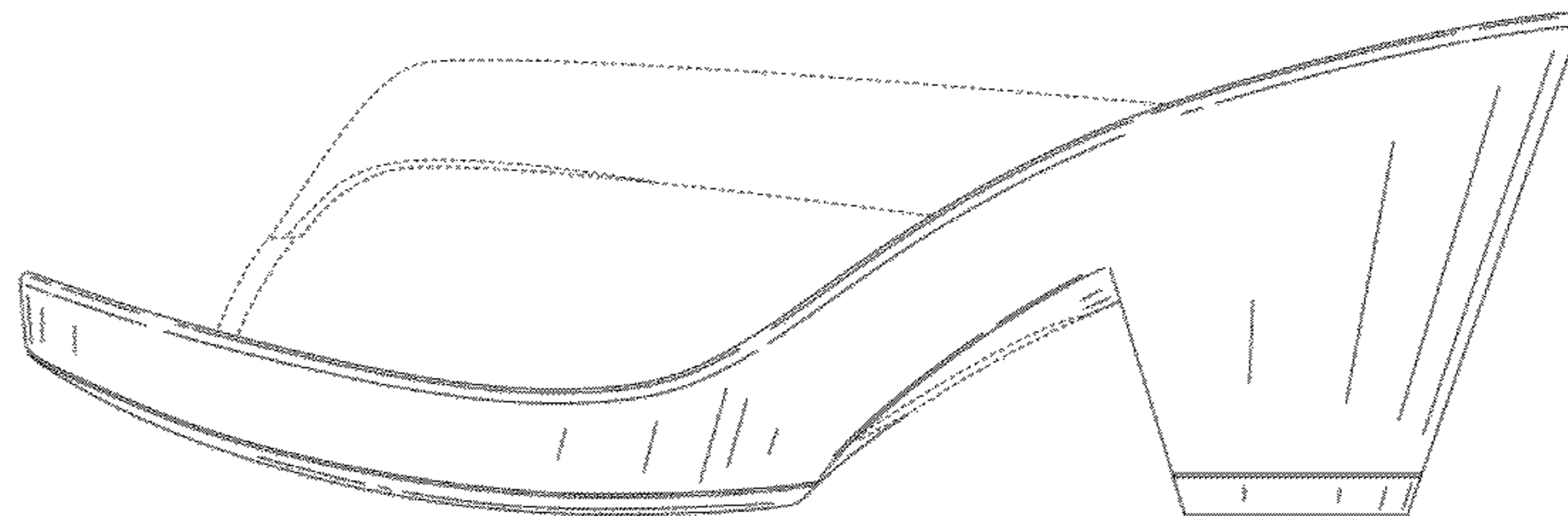
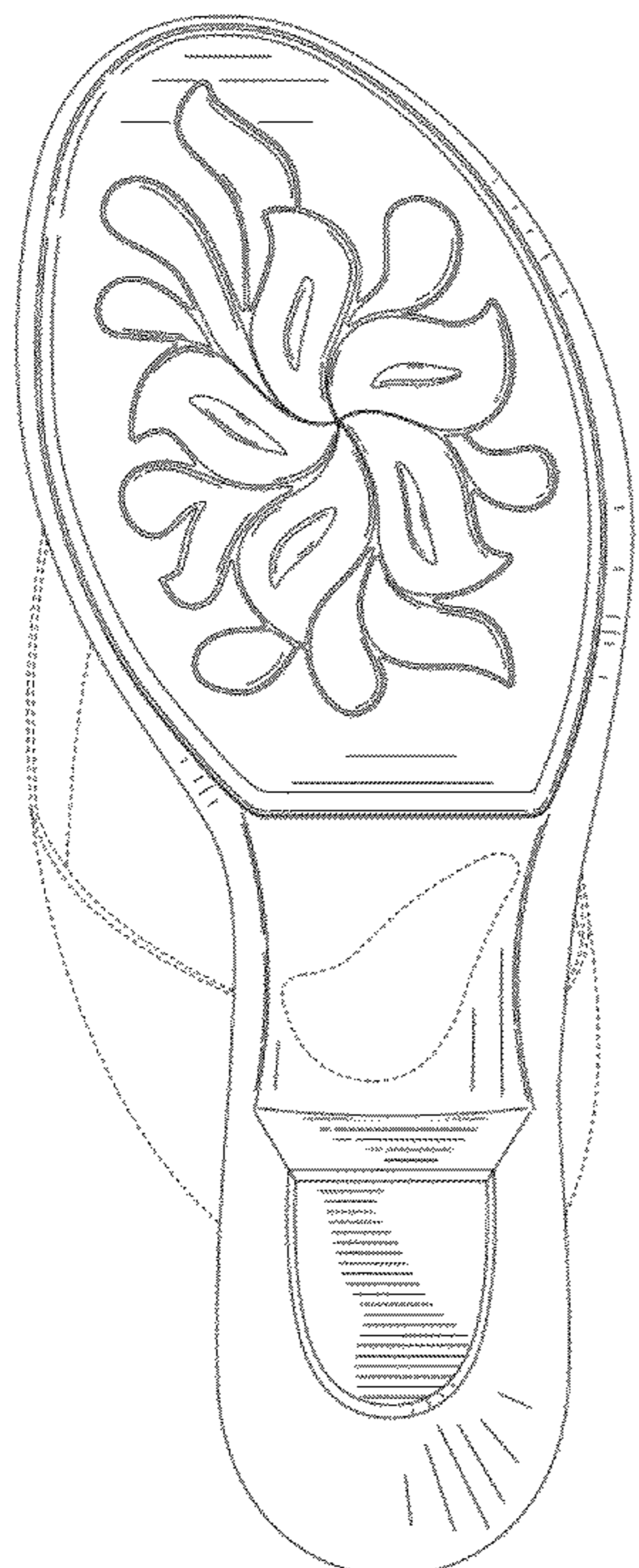

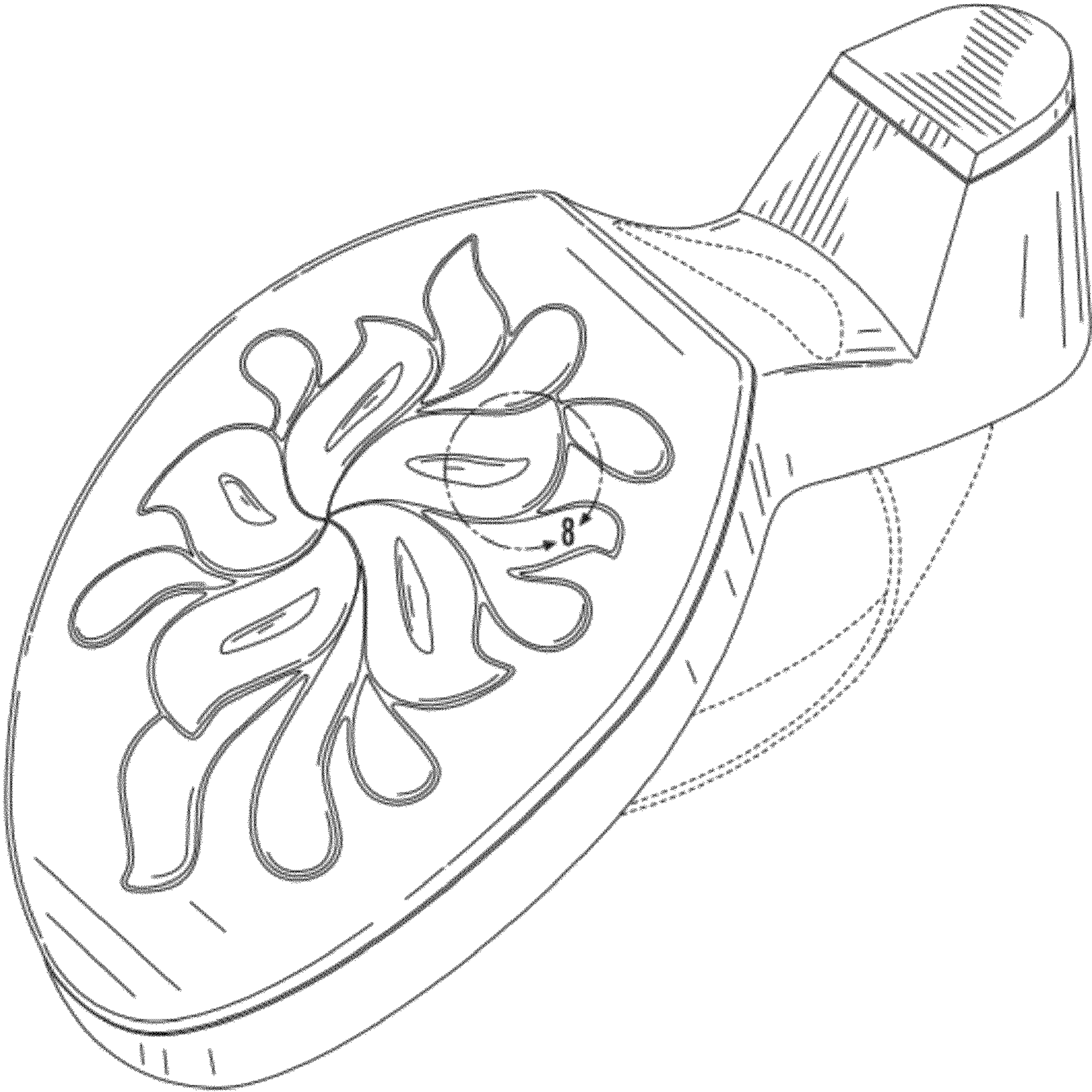

FIG. 1

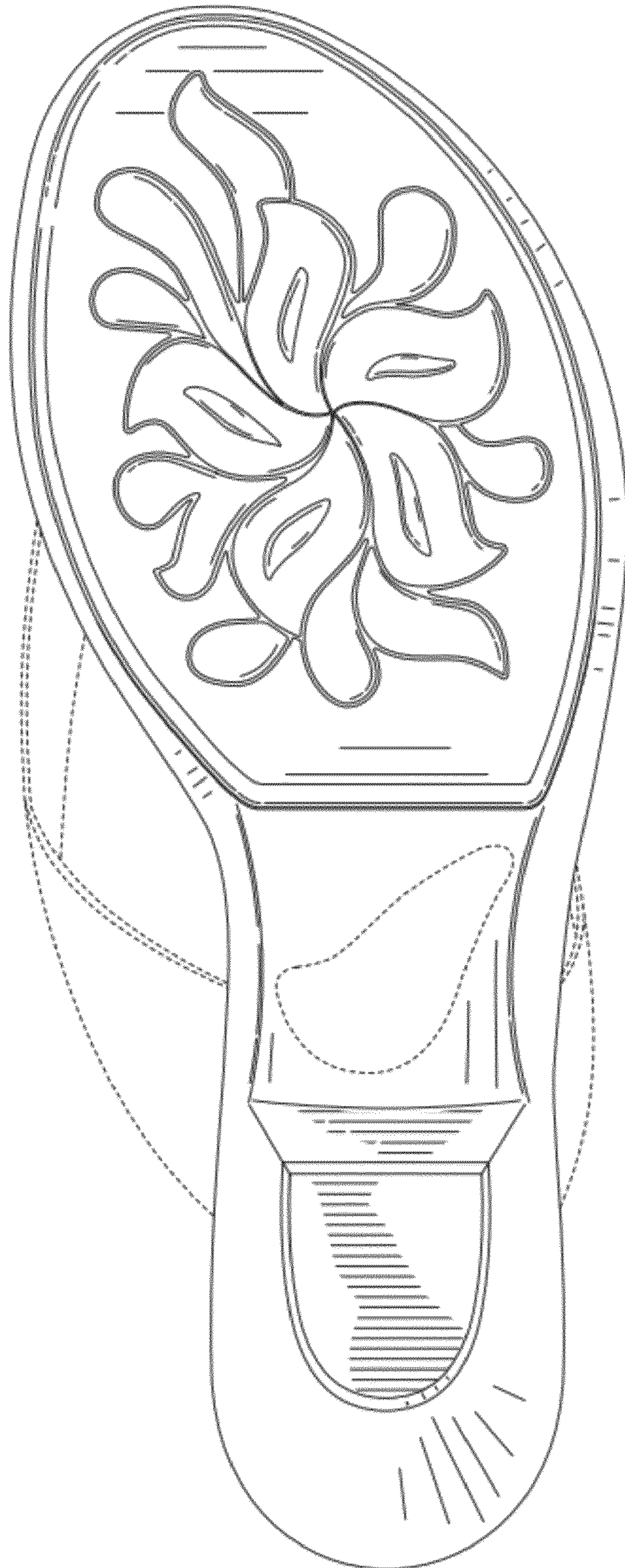

FIG. 2

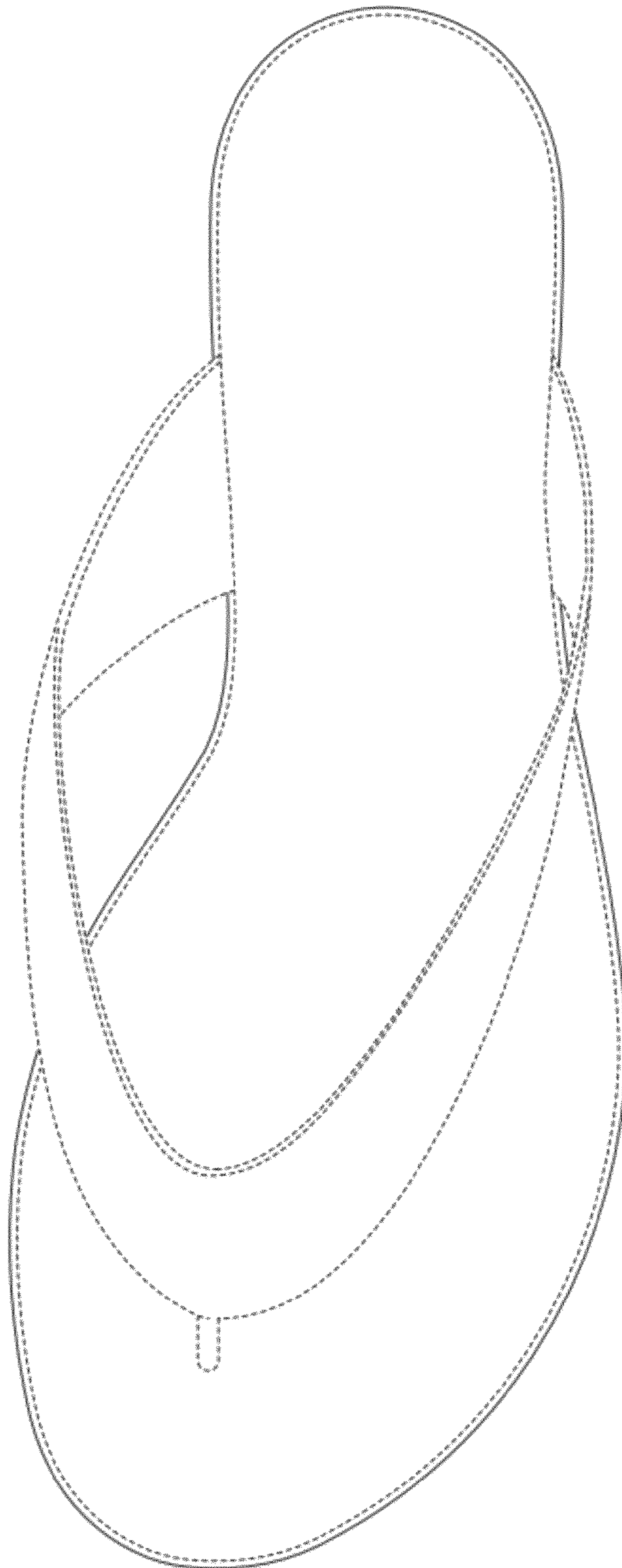

FIG. 3

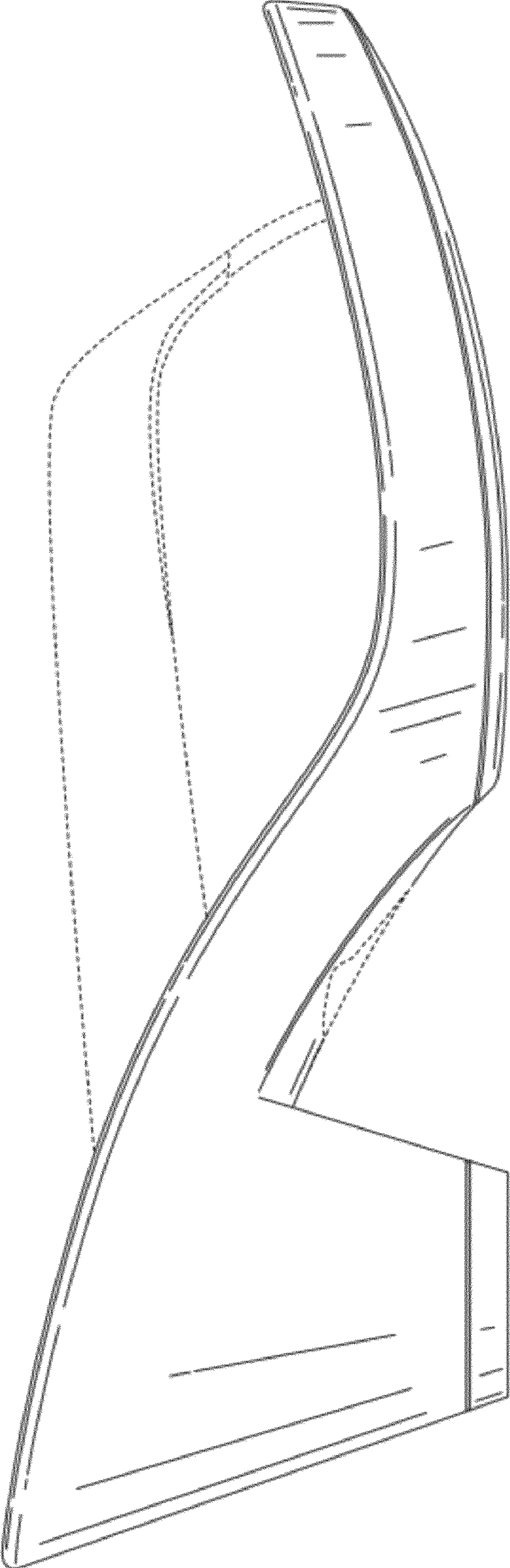

FIG. 4

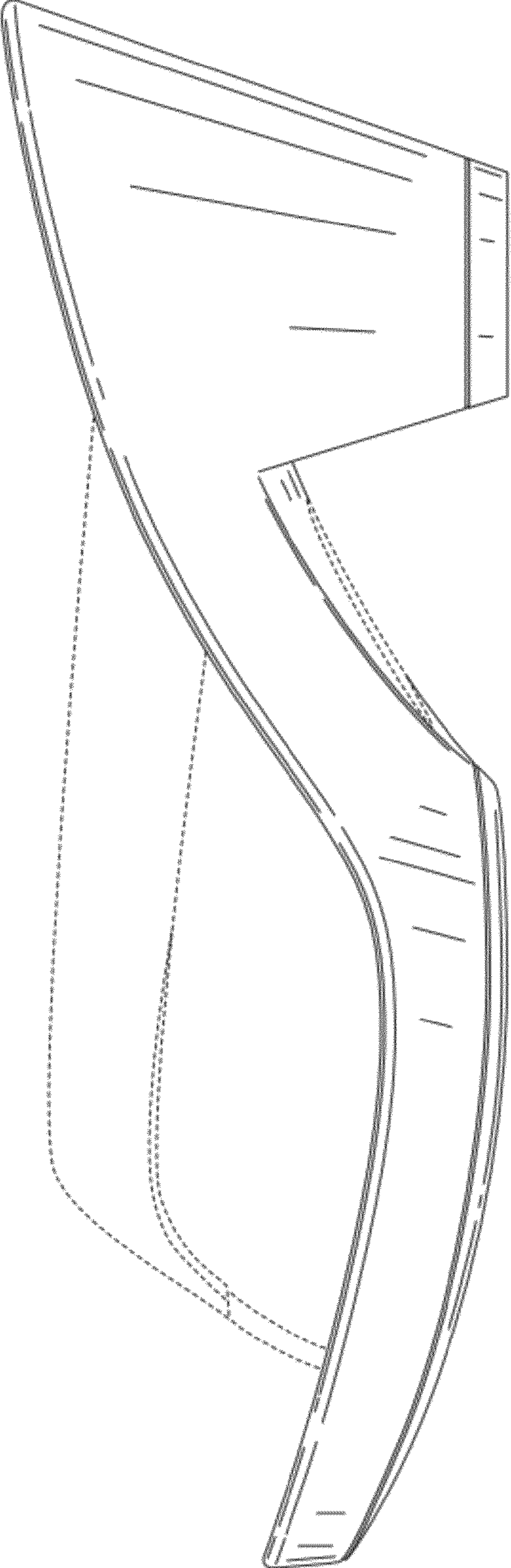

FIG. 5

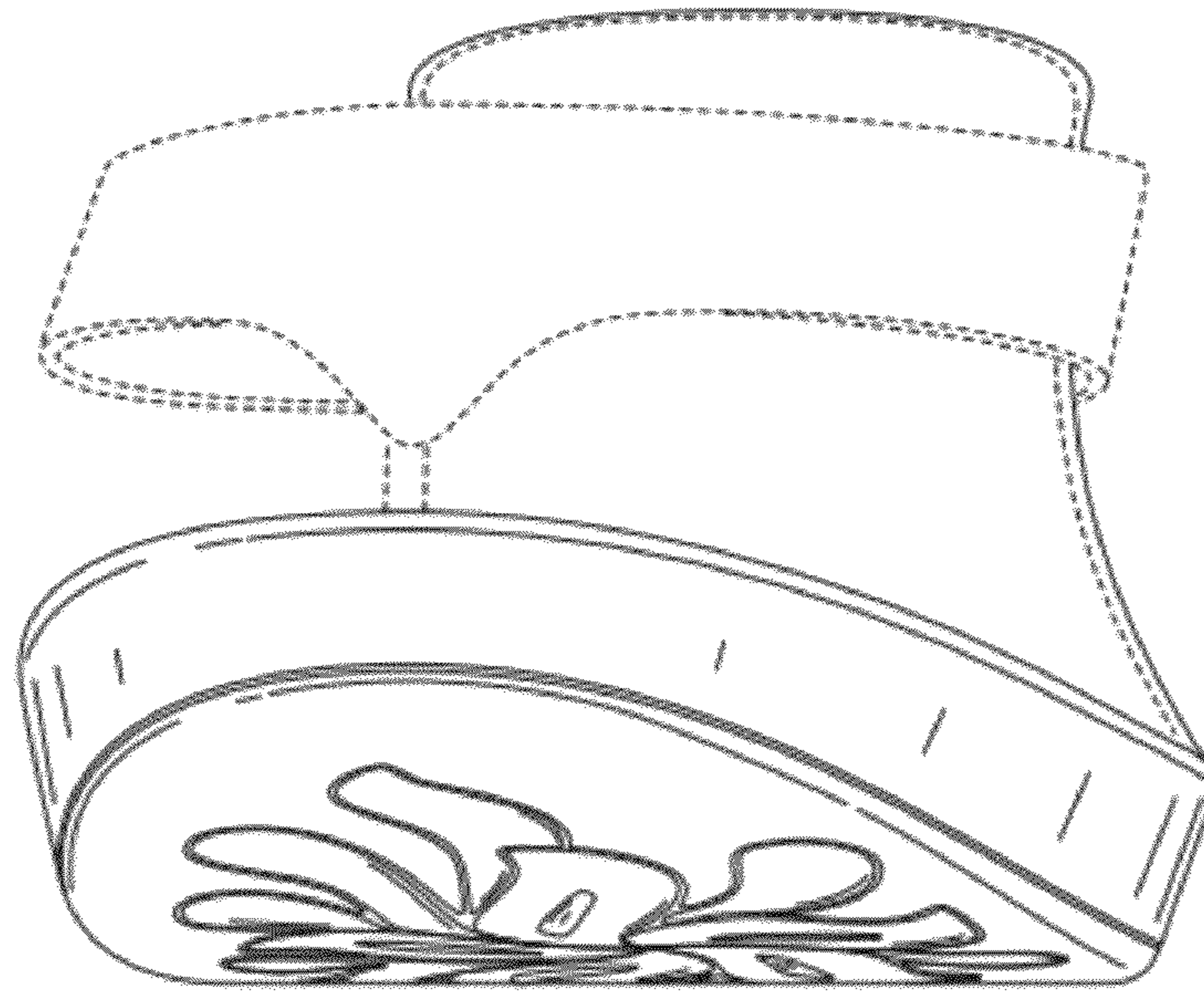

FIG. 6

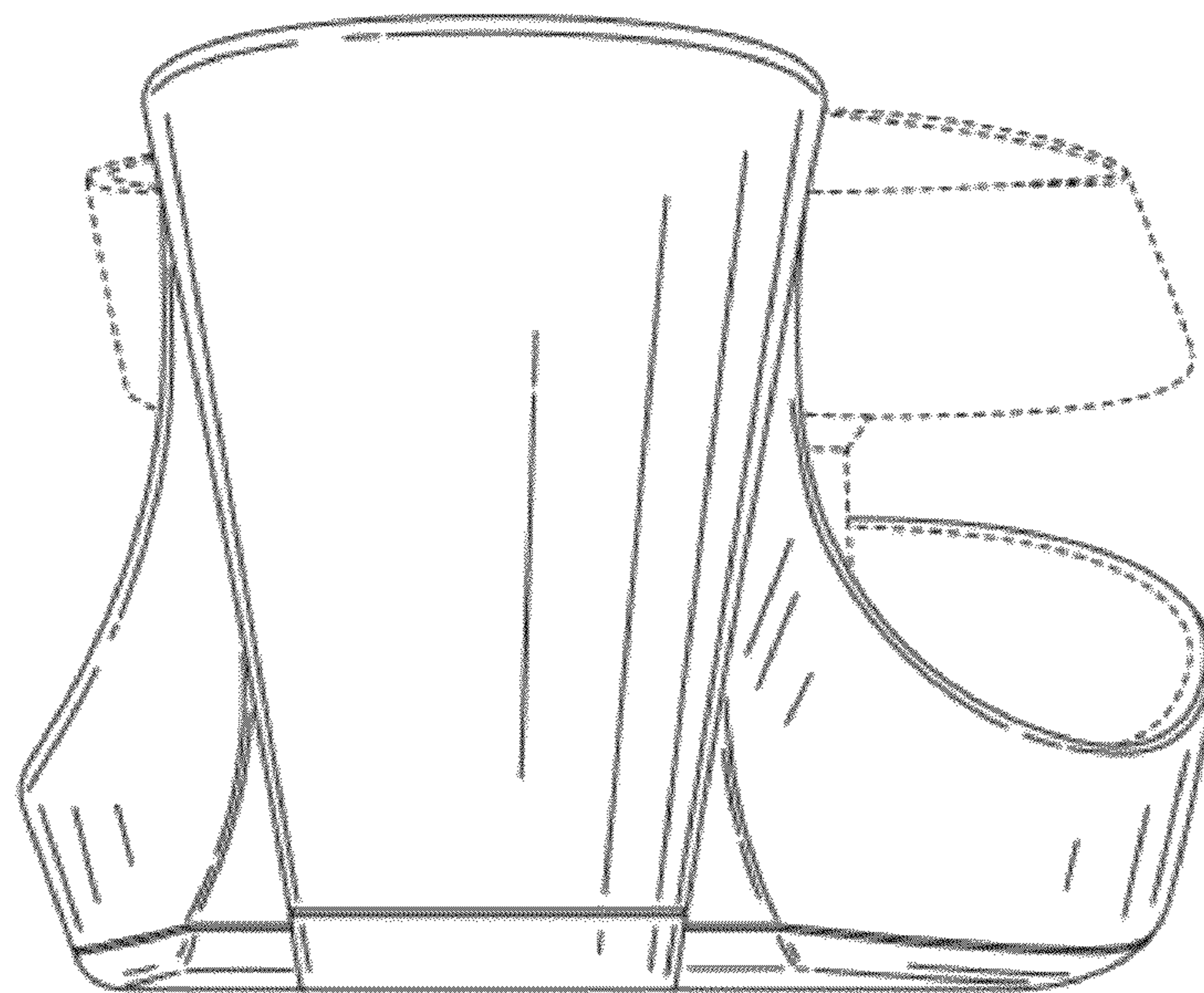

FIG. 7



FIG. 8