



US00D670483S

(12) **United States Design Patent**
Campbell

(10) **Patent No.:** **US D670,483 S**

(45) **Date of Patent:** **** *Nov. 13, 2012**

(54) **SHOE SOLE**

(76) **Inventor:** **Leslie Ann Campbell, Stowe, VT (US)**

(*) **Notice:** This patent is subject to a terminal disclaimer.

(**) **Term:** **14 Years**

(21) **Appl. No.:** **29/337,888**

(22) **Filed:** **Jun. 1, 2009**

(51) **LOC (9) Cl.** **02-04**

(52) **U.S. Cl.** **D2/951**

(58) **Field of Classification Search** D2/902,
D2/906, 908, 916, 918, 925, 946, 947, 951-954,
D2/956-962, 977; 36/3 B, 22 R, 24.5, 25 R,
36/28, 32 R, 34 R, 59 C, 67 A, 103

See application file for complete search history.

(56) **References Cited**

U.S. PATENT DOCUMENTS

D263,647 S * 4/1982 Railton D2/952
D326,770 S * 6/1992 Morrow et al. D2/951
5,371,957 A * 12/1994 Gaudio 36/50.1

* cited by examiner

Primary Examiner — T. Chase Nelson

(74) *Attorney, Agent, or Firm* — Furr Law Firm; Jeffrey Furr, Esq.

(57) **CLAIM**

The ornamental design for a shoe sole, as shown and described.

DESCRIPTION

FIG. 1 is a back view of the shoe sole showing my new design; FIG. 2 is a bottom view thereof; FIG. 3 is a front view thereof; FIG. 4 is a left view thereof; FIG. 5 is a right view thereof; and, FIG. 6 is bottom, left, and front perspective view thereof. The broken lines depict environmental subject matter that forms no part of the claimed design.

1 Claim, 6 Drawing Sheets

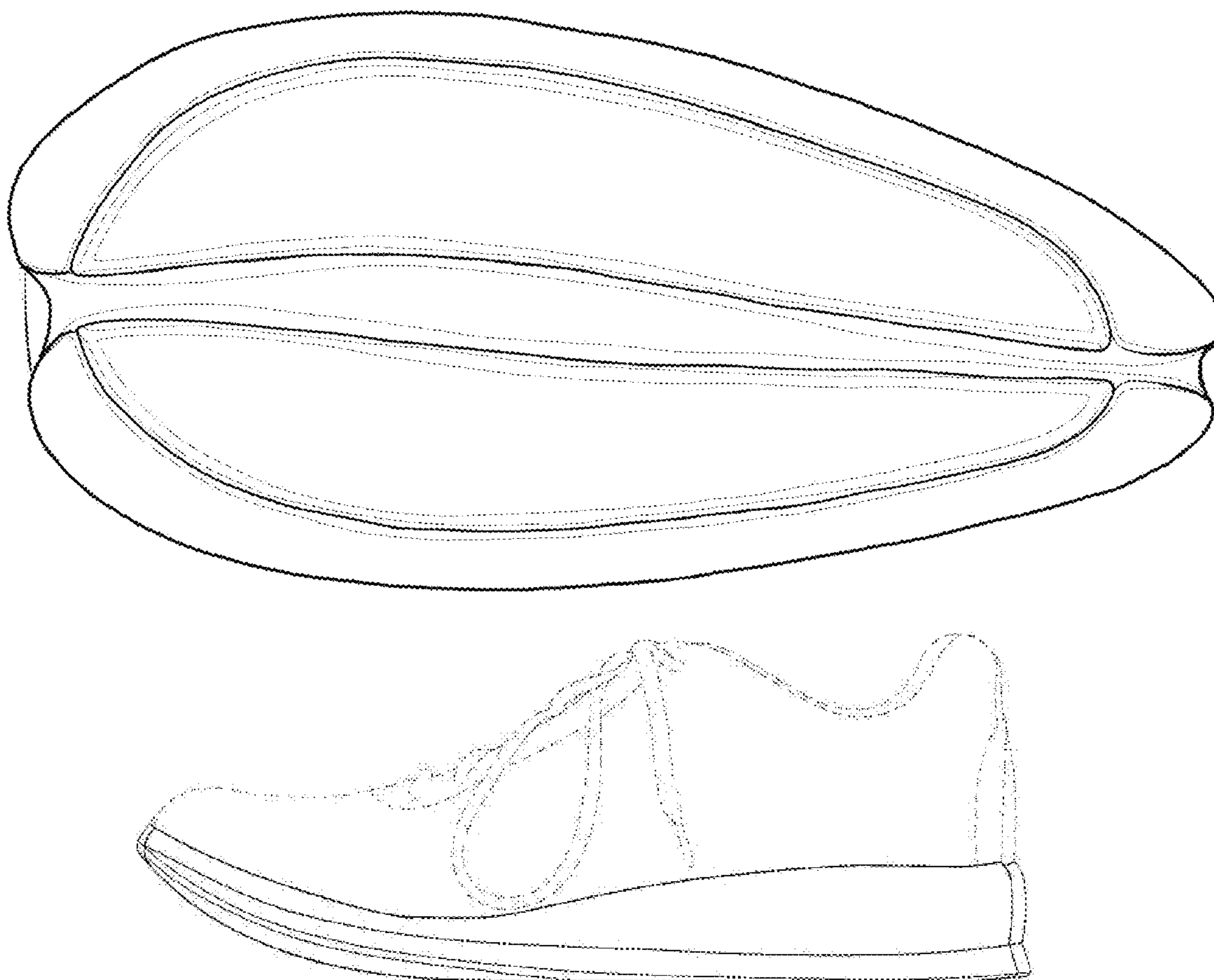

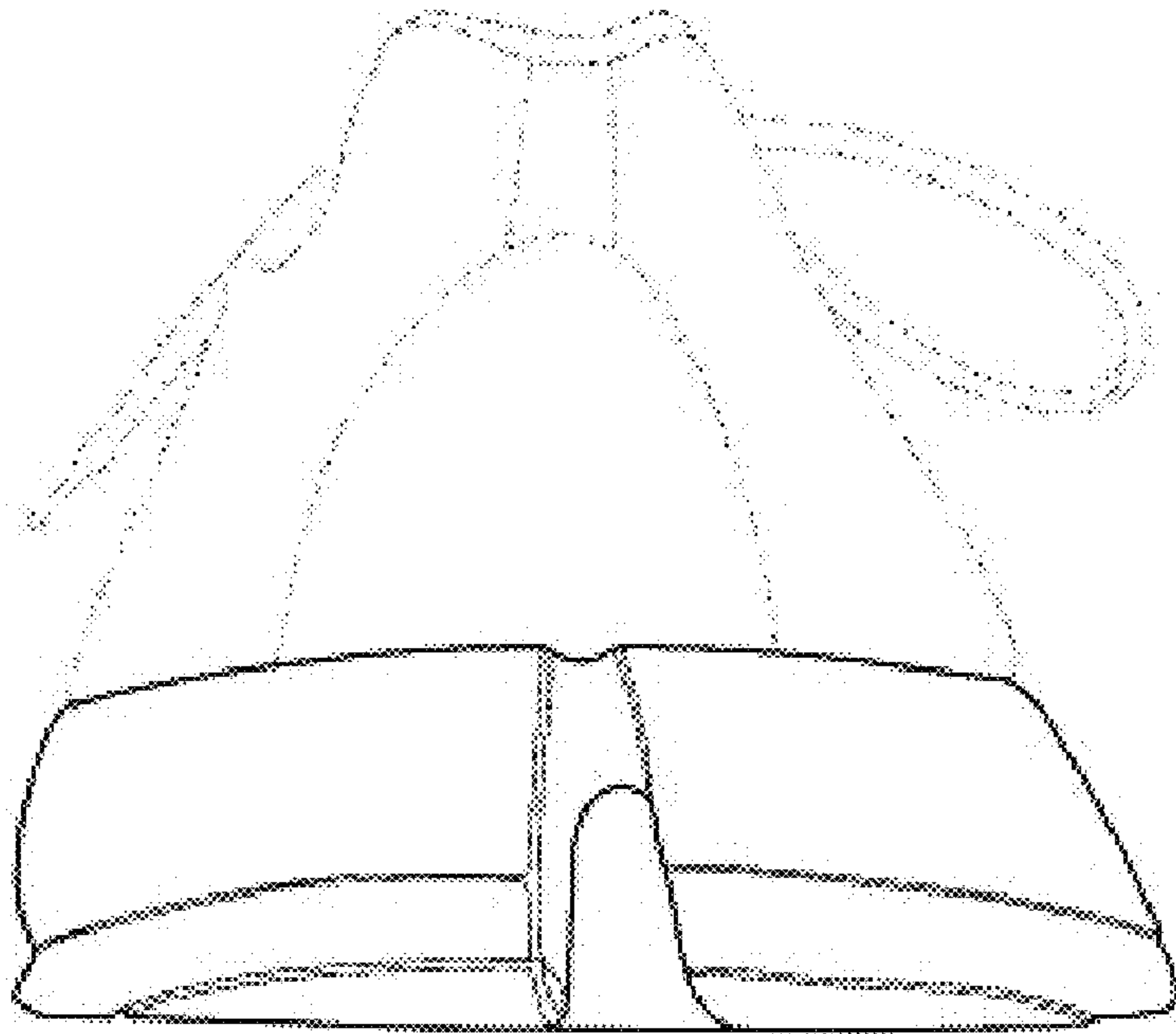

Fig. 1

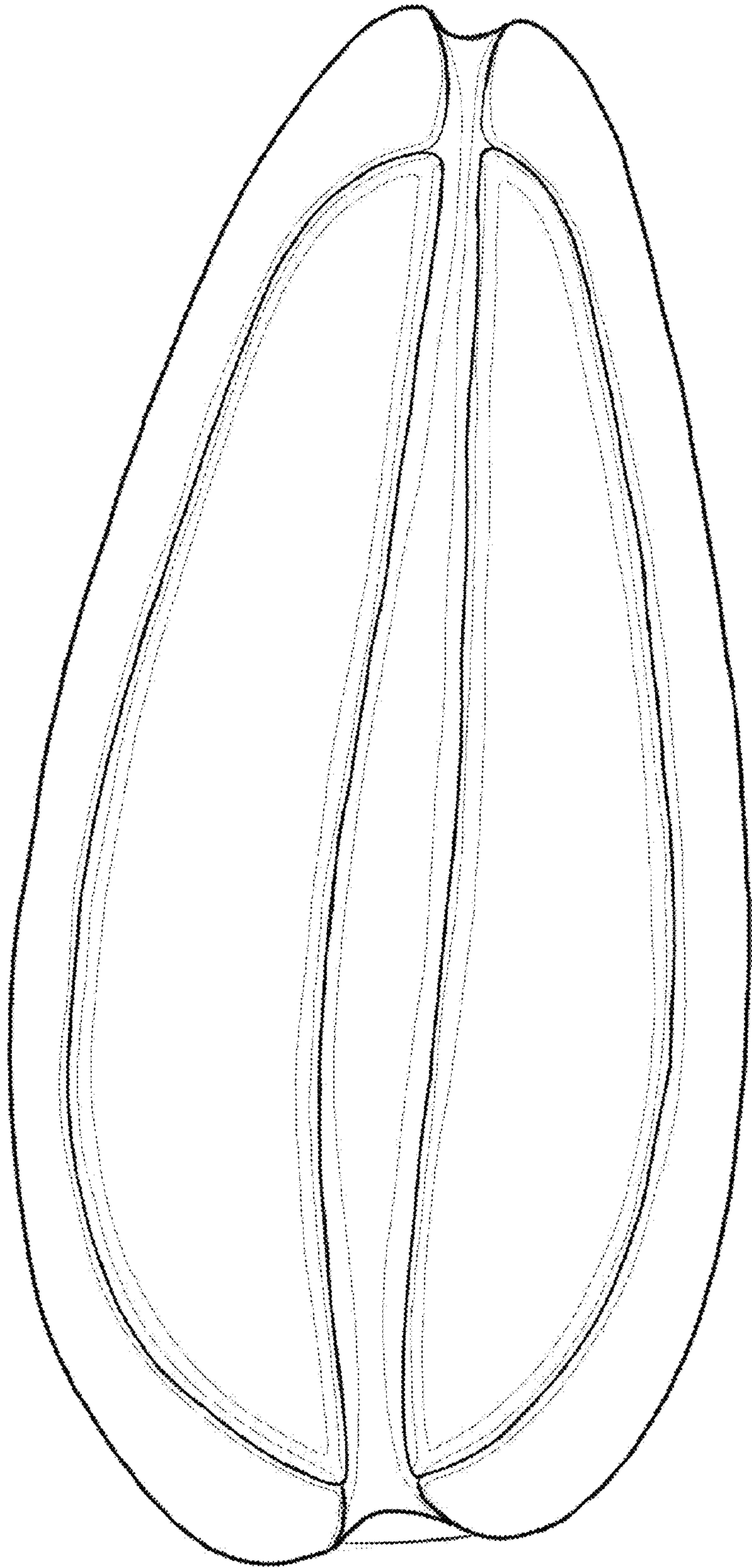

Figure 2

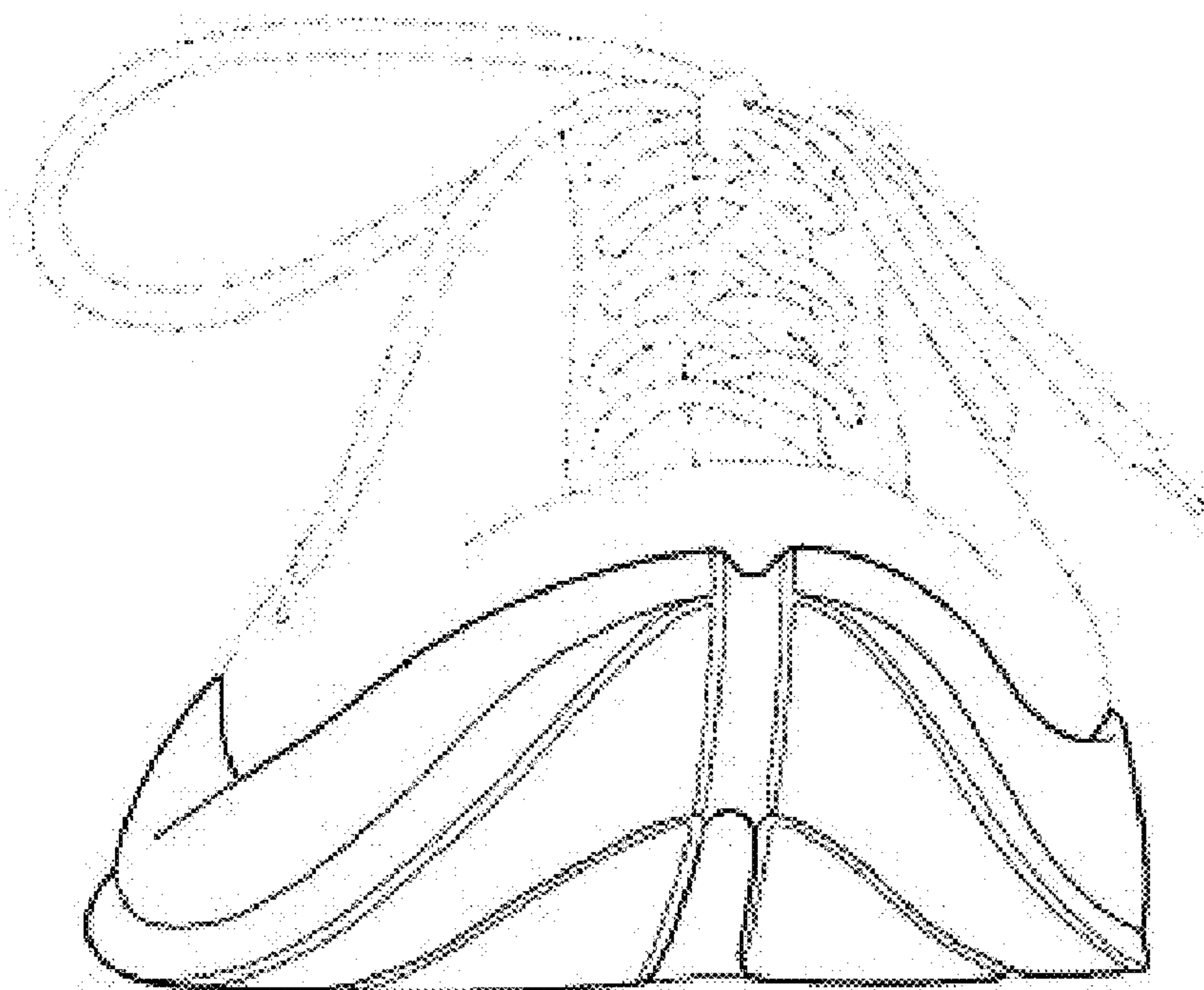

Fig. 3

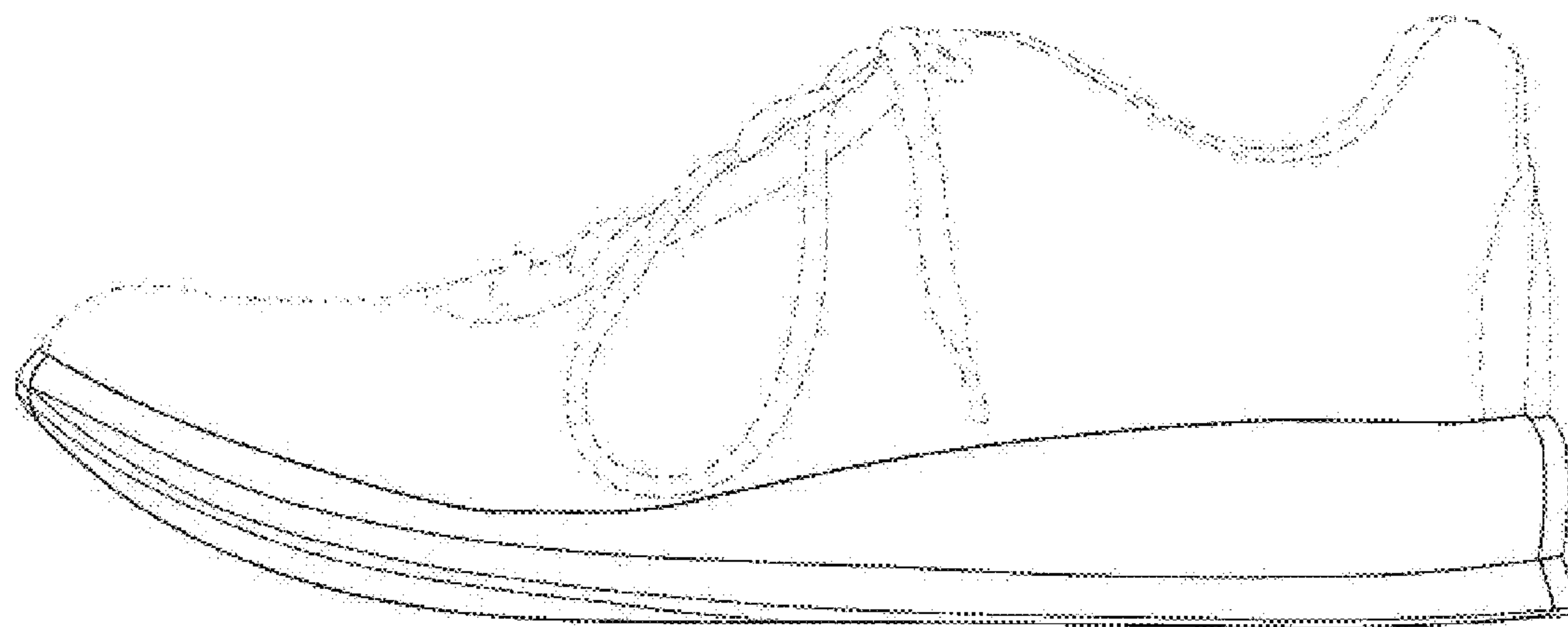

Fig. 4

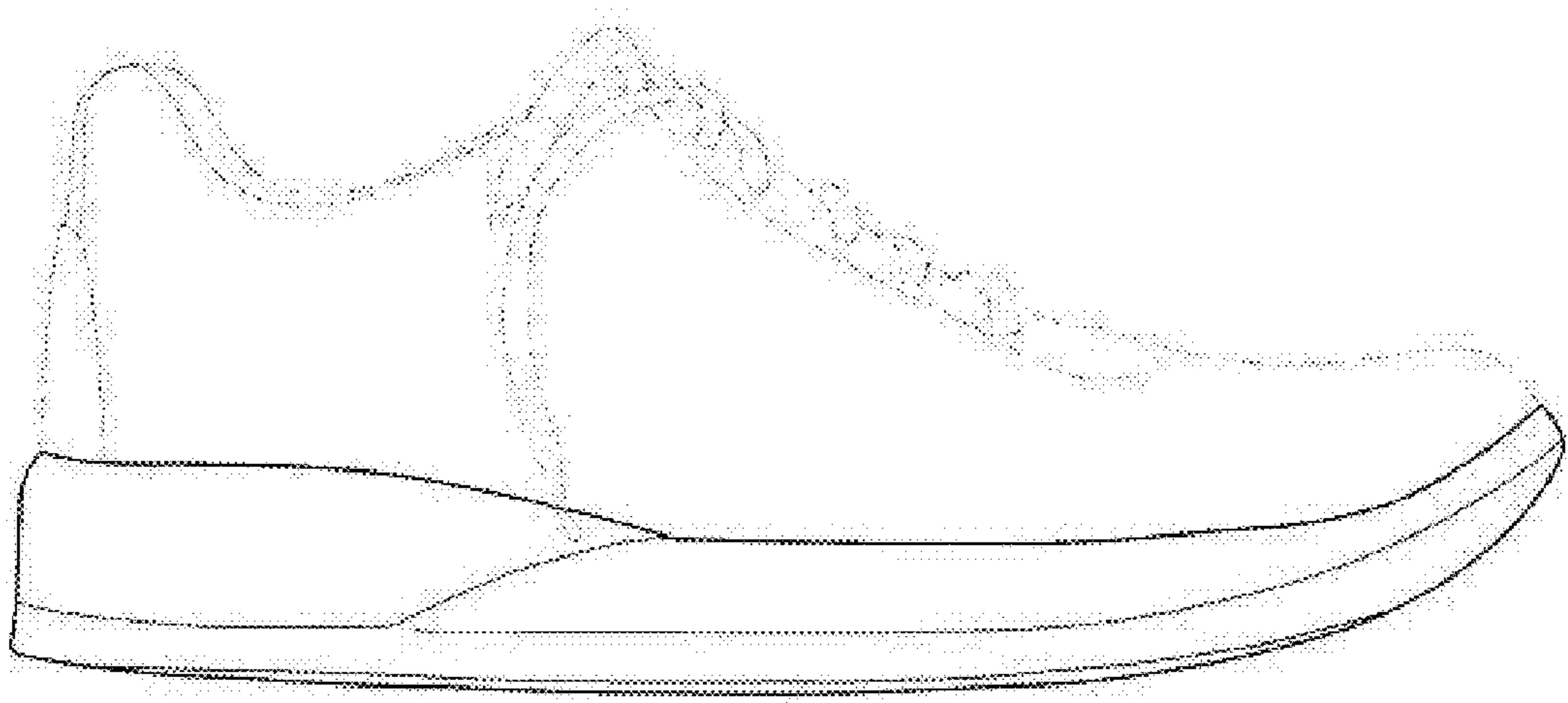

Fig. 5

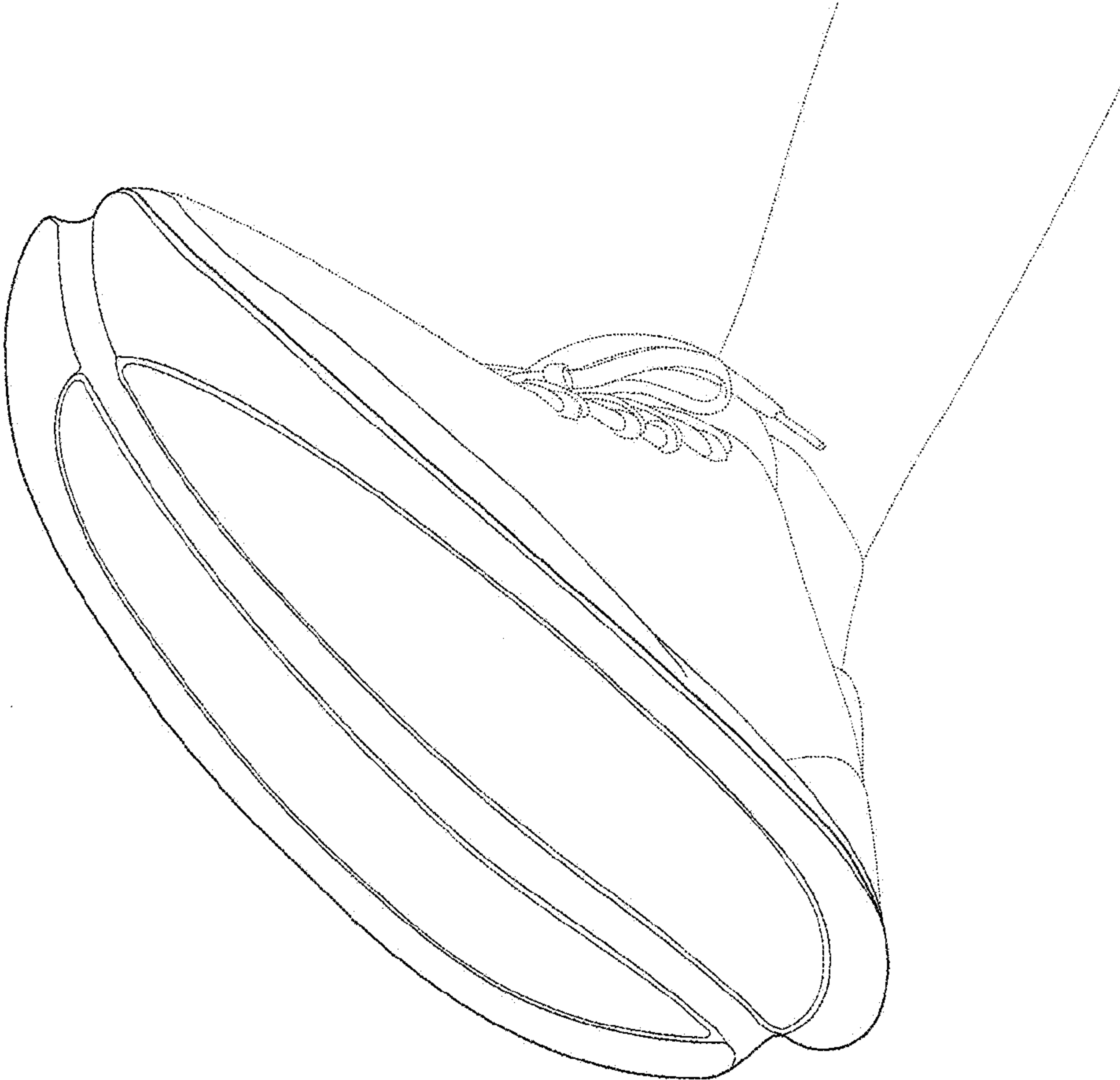

Fig. 6