



US00D670482S

(12) **United States Design Patent**  
**McClaskie**

(10) **Patent No.:** **US D670,482 S**

(45) **Date of Patent:** **\*\* Nov. 13, 2012**

(54) **SHOE**

(75) **Inventor:** **Thomas E. McClaskie**, Bethlehem, PA  
(US)

(73) **Assignee:** **Columbia Insurance Company**,  
Omaha, NE (US)

(\*\*) **Term:** **14 Years**

(21) **Appl. No.:** **29/422,867**

(22) **Filed:** **May 24, 2012**

(51) **LOC (9) Cl.** ..... **02-04**

(52) **U.S. Cl.** ..... **D2/950; D2/952; D2/951**

(58) **Field of Classification Search** ..... **D2/902,**  
**D2/906, 908, 916, 918, 925, 946-962, 977;**  
**36/3 B, 22 R, 24.5, 25 R, 28, 32 R, 34 R,**  
**36/59 C, 67 A, 103**

See application file for complete search history.

(56) **References Cited**

**U.S. PATENT DOCUMENTS**

D542,015 S	*	5/2007	McClaskie	.....	D2/952
D553,832 S		10/2007	McClaskie		
D559,507 S		1/2008	McClaskie		
D583,139 S		12/2008	McClaskie		
D604,486 S	*	11/2009	McClaskie	.....	D2/952
D609,887 S		2/2010	McClaskie		
D609,889 S		2/2010	McClaskie		
D609,890 S	*	2/2010	McClaskie	.....	D2/952
D610,787 S		3/2010	McClaskie		

D619,342 S		7/2010	McClaskie		
D623,836 S	*	9/2010	McClaskie	.....	D2/952
D627,548 S		11/2010	McClaskie		
D653,022 S	*	1/2012	McClaskie	.....	D2/952
D653,433 S	*	2/2012	McClaskie	.....	D2/951
D653,434 S	*	2/2012	McClaskie	.....	D2/952
D653,436 S	*	2/2012	McClaskie	.....	D2/952
D654,675 S	*	2/2012	McClaskie	.....	D2/952
D662,294 S	*	6/2012	McClaskie	.....	D2/951

\* cited by examiner

*Primary Examiner* — T. Chase Nelson

(74) *Attorney, Agent, or Firm* — IP Attorneys Group, LLC

(57) **CLAIM**

The ornamental design for a shoe, as shown and described.

**DESCRIPTION**

FIG. 1 is a bottom perspective view of a shoe in accordance with the new design;

FIG. 2 is a top view thereof;

FIG. 3 is a bottom view thereof;

FIG. 4 is a right side view thereof;

FIG. 5 is a left side view thereof;

FIG. 6 is a front view thereof; and,

FIG. 7 is a rear view thereof.

The shoe upper shown in broken lines in FIGS. 1-7 is for environmental purposes only and forms no part of the claimed design. The broken lines shown in each arch area of FIGS. 1 and 3 represent boundaries of the design with the lines themselves and the areas within them forming no part of the claimed design.

**1 Claim, 7 Drawing Sheets**

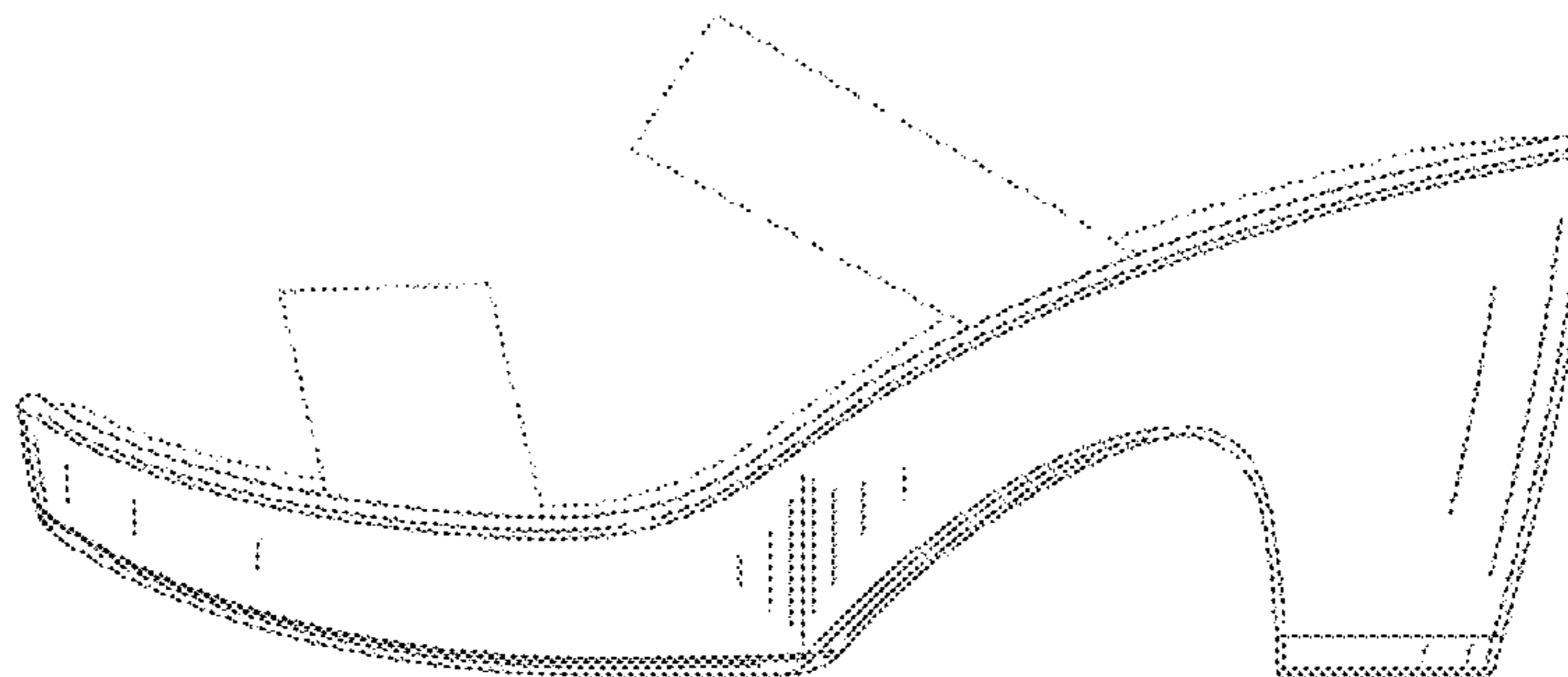
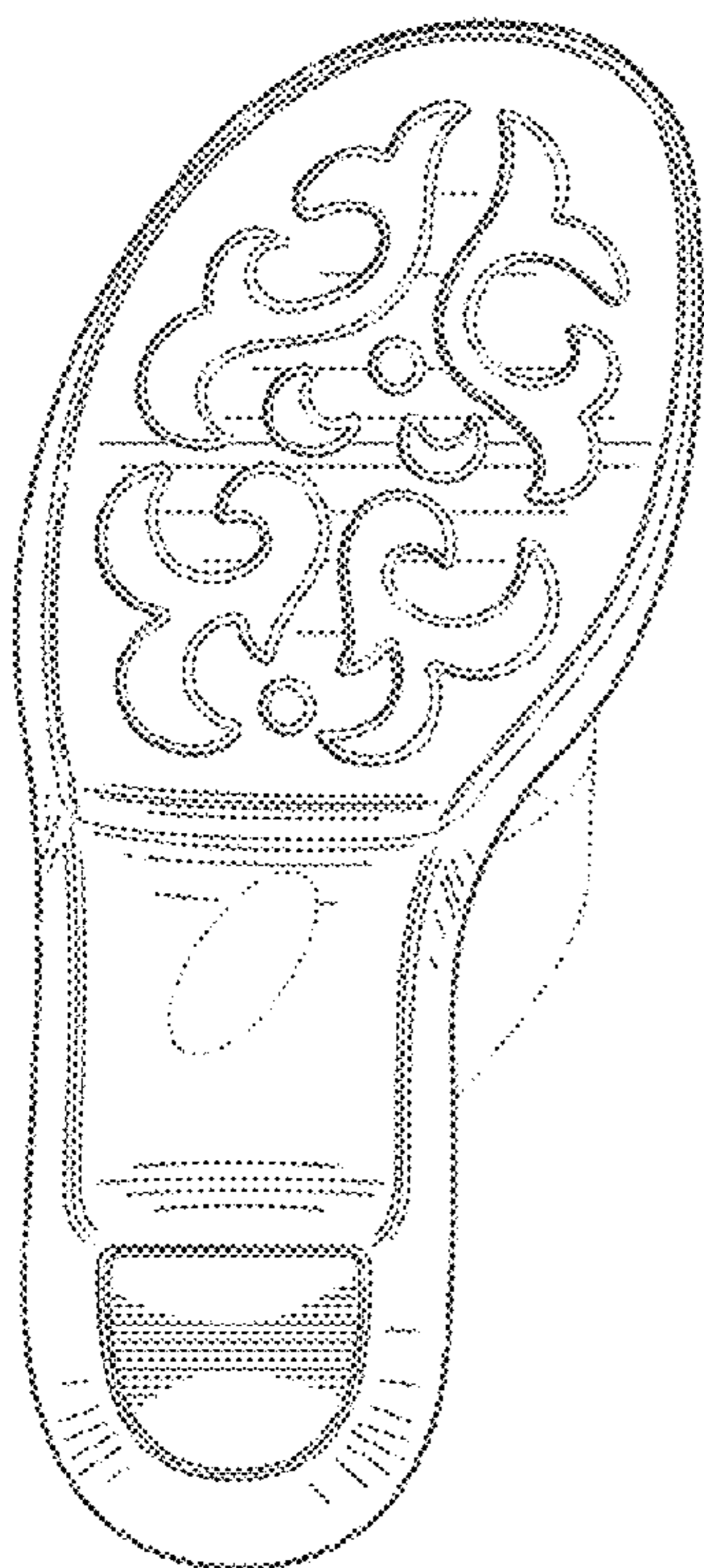

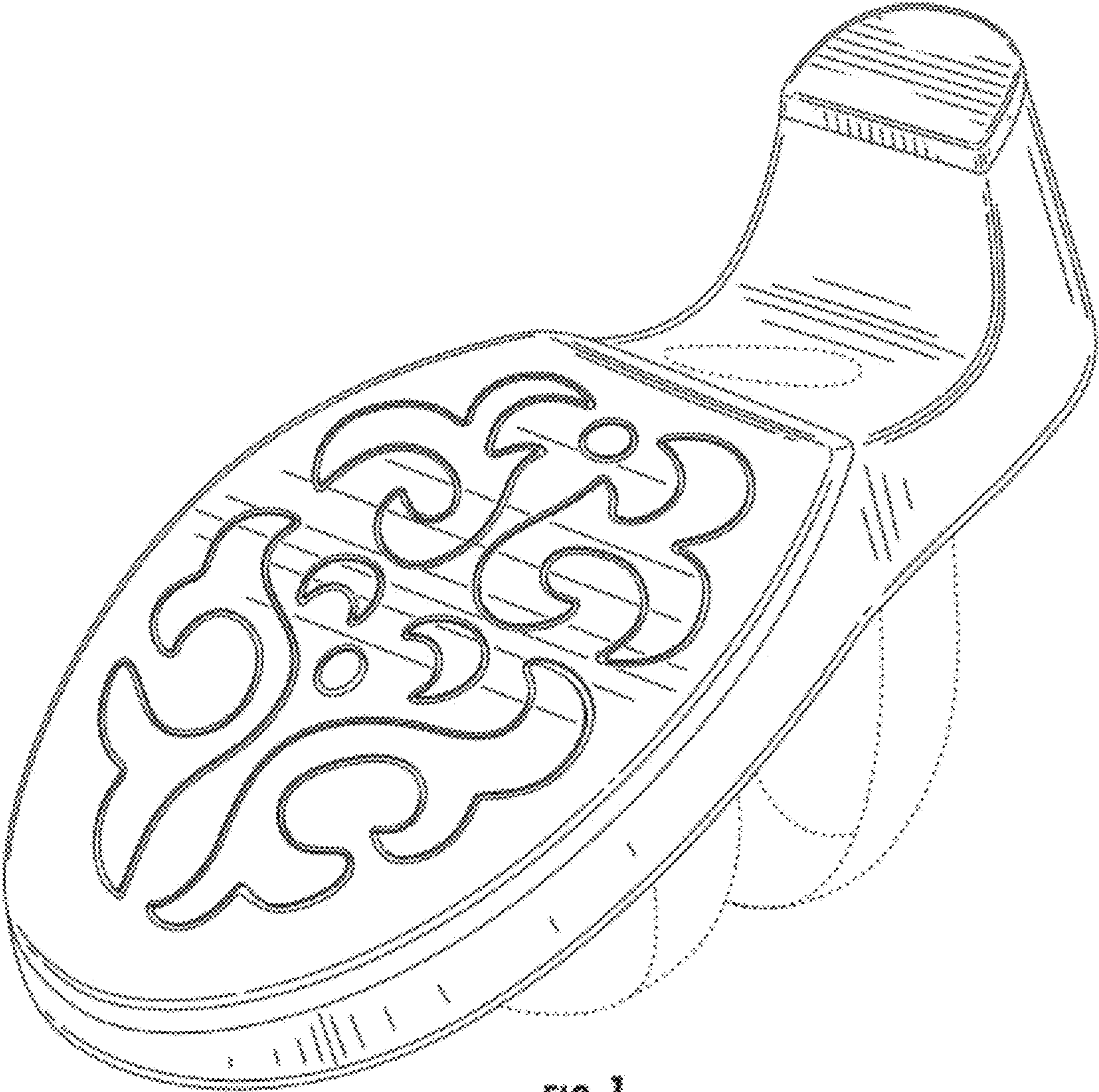

FIG. 1

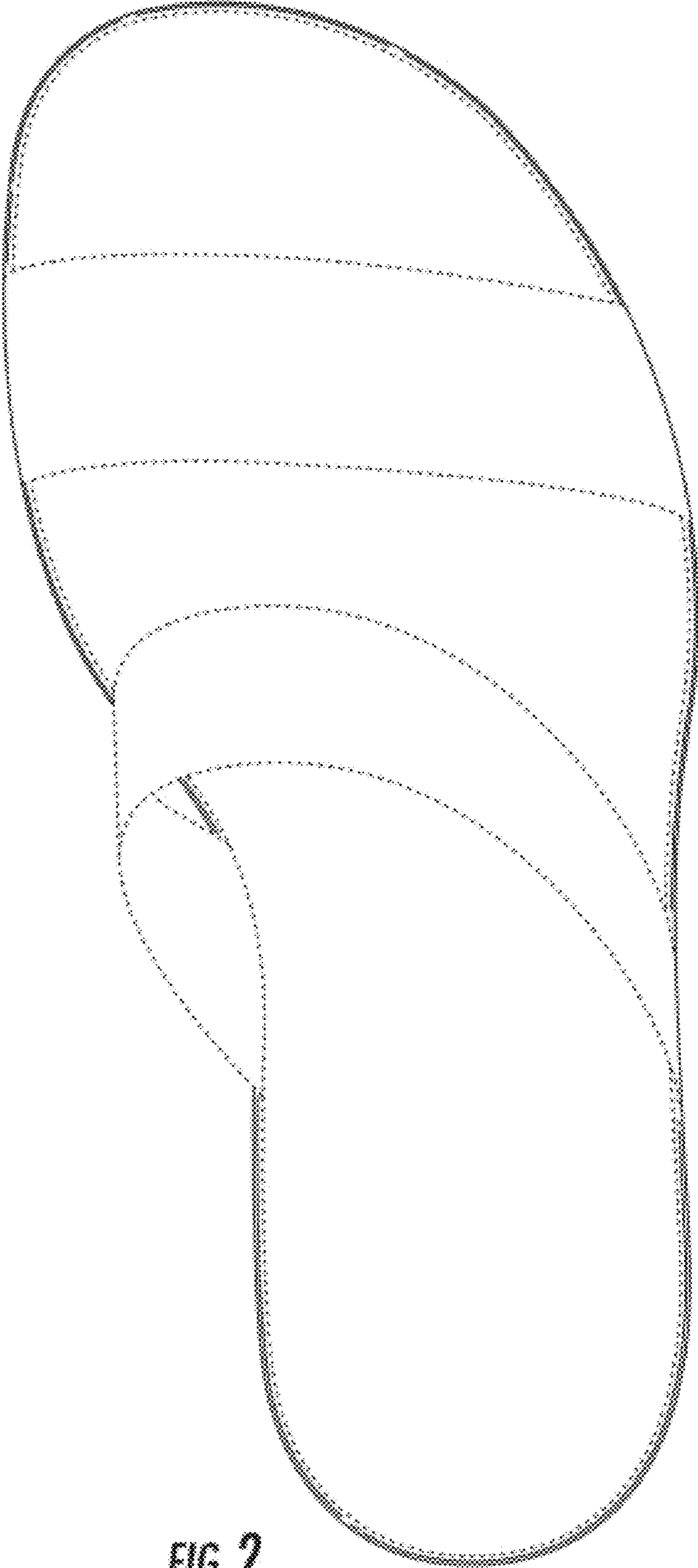

FIG. 2



FIG. 3

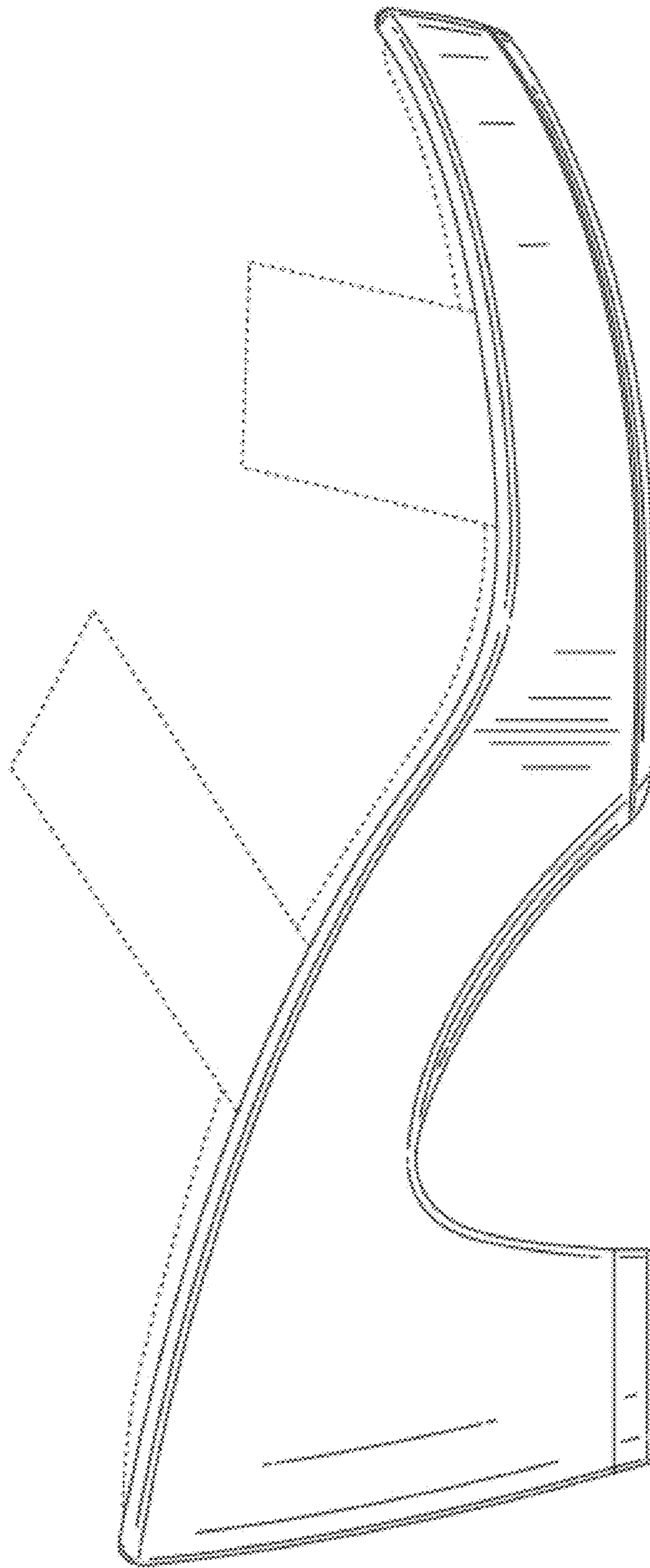

FIG. 4

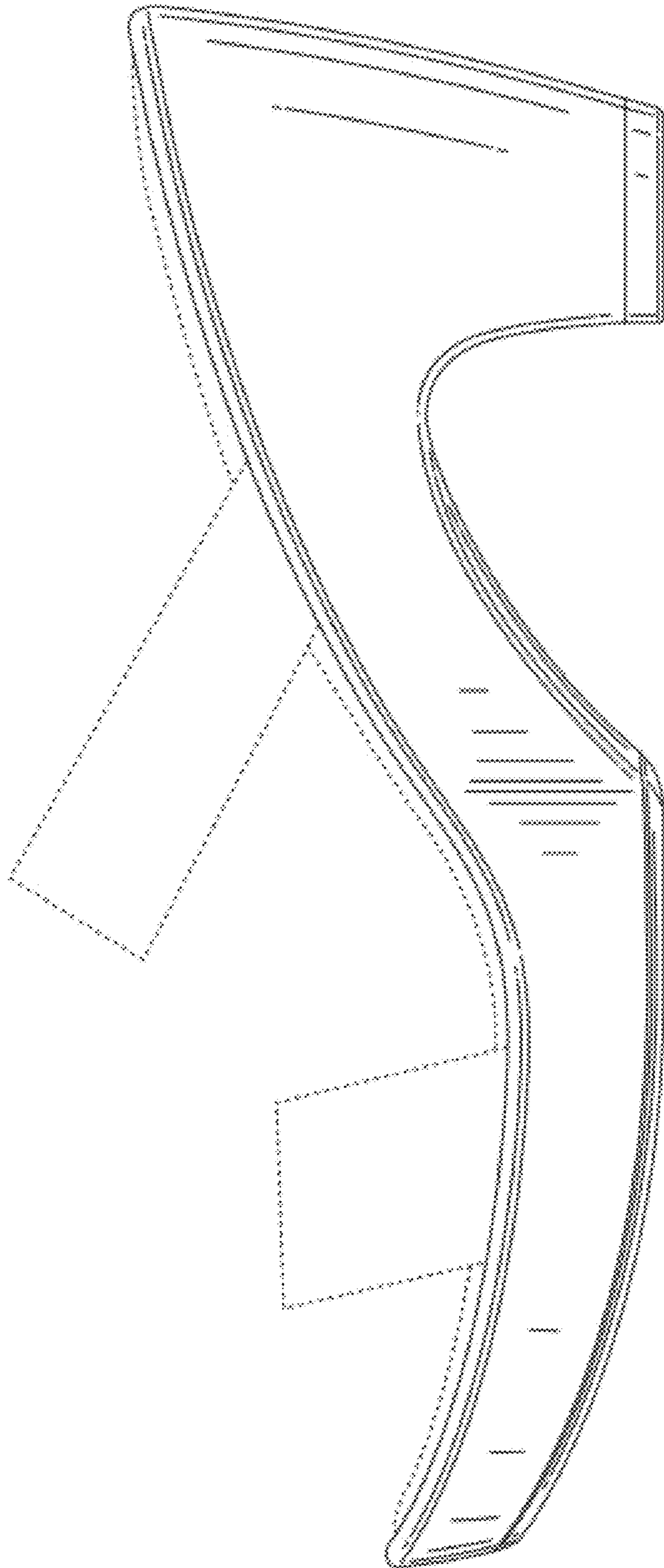

FIG. 5

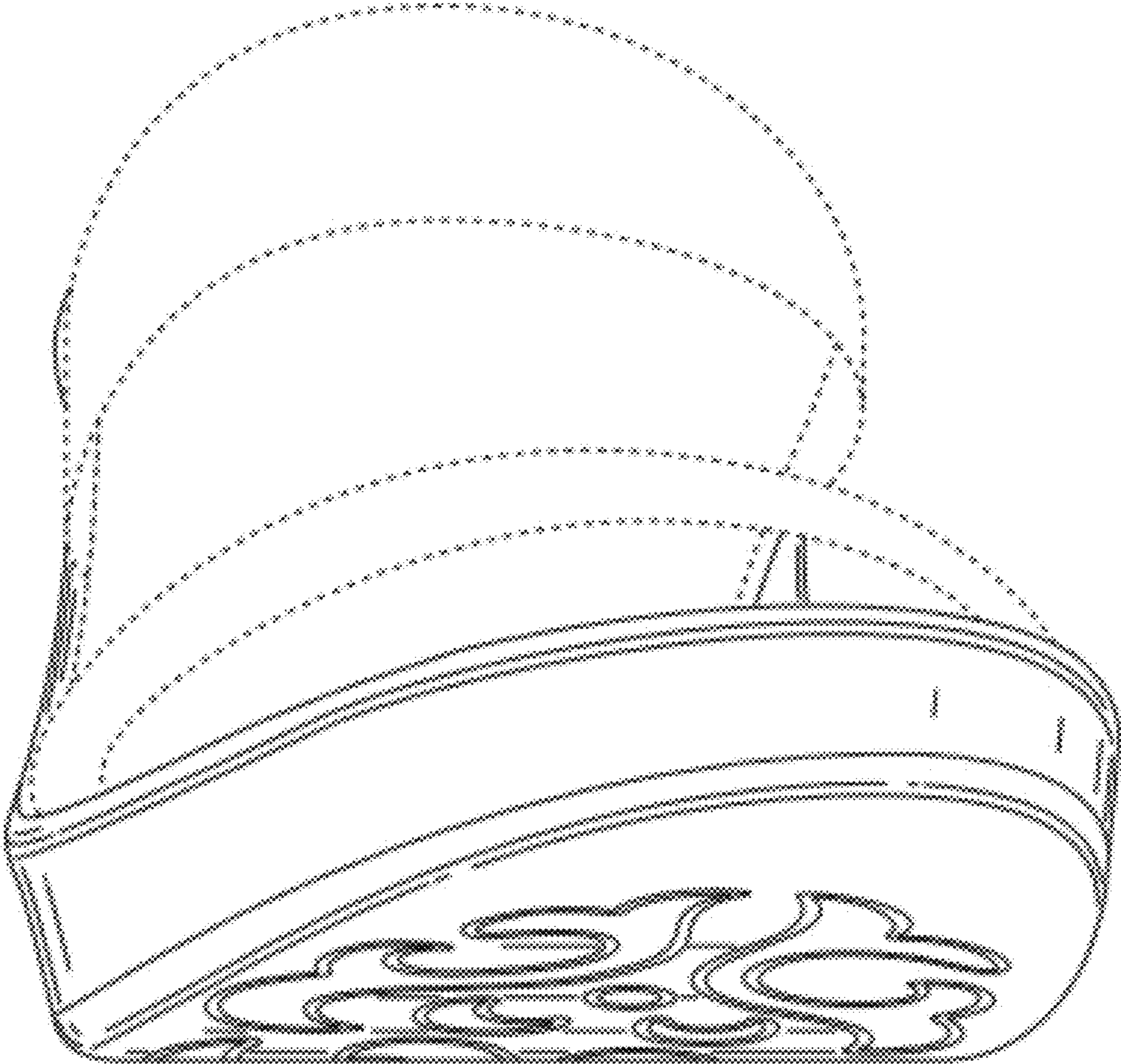

FIG. 6

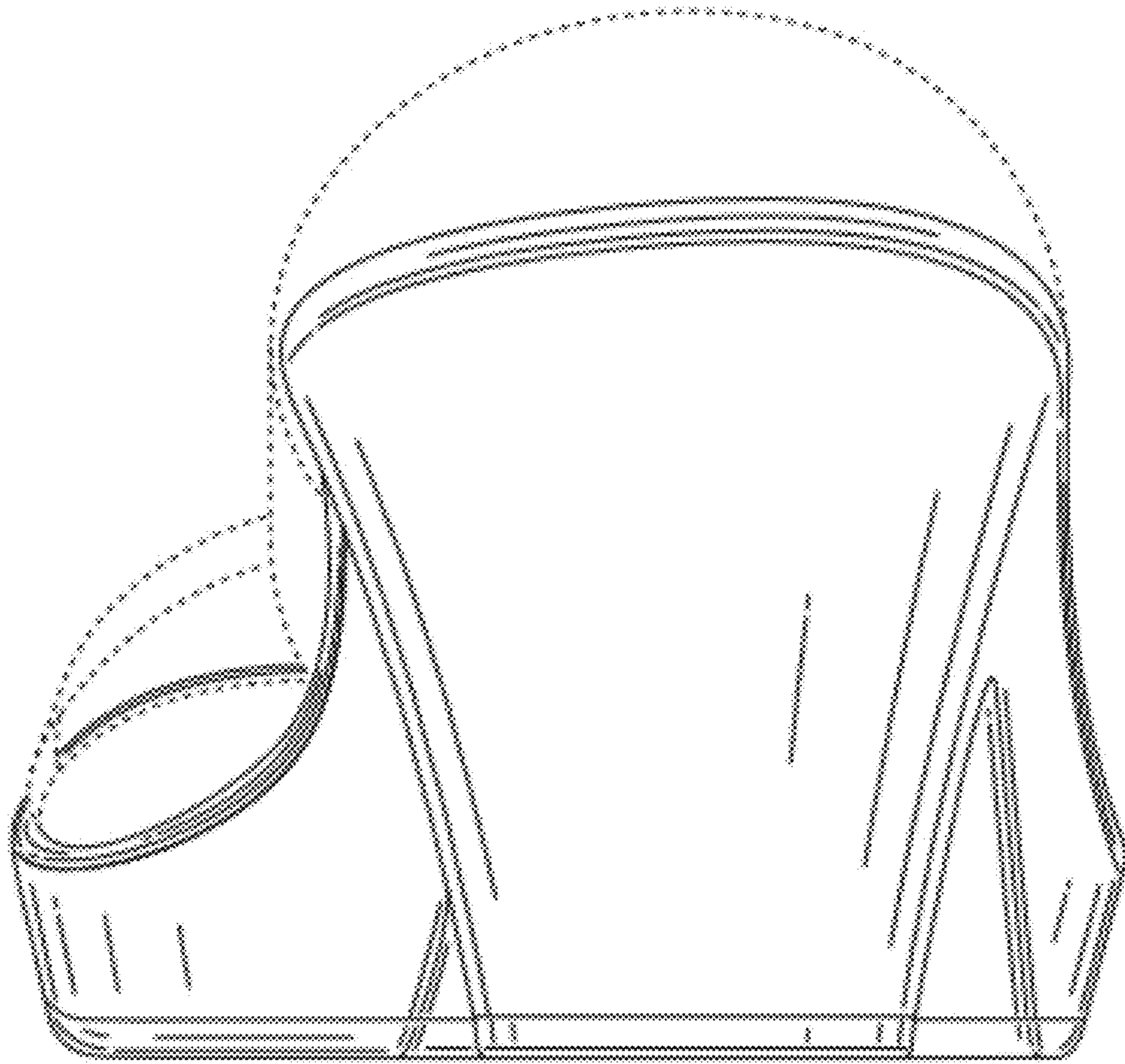

FIG. 7