



US00D670479S

(12) **United States Design Patent**  
**Maier**

(10) **Patent No.:** **US D670,479 S**

(45) **Date of Patent:** **\*\* Nov. 13, 2012**

(54) **SHOE**

(75) Inventor: **Tomas Maier**, Delray Beach, FL (US)

(73) Assignee: **Bottega Veneta International S.A.R.L.**,  
Luxembourg (LU)

(\*\*) Term: **14 Years**

(21) Appl. No.: **29/390,627**

(22) Filed: **Apr. 27, 2011**

(30) **Foreign Application Priority Data**

Nov. 24, 2010 (WO) ..... DM/074 839

(51) **LOC (9) Cl.** ..... **02-04**

(52) **U.S. Cl.** ..... **D2/907; D2/902**

(58) **Field of Classification Search** ..... D2/896,  
D2/902, 906-908, 943-945, 969, 972-974;  
36/45-49, 50.1, 54, 77 M, 77 R, 83, 88, 113,  
36/114, 126-131

See application file for complete search history.

(56) **References Cited**

**U.S. PATENT DOCUMENTS**

D112,792 S *	1/1939	Schmidt	.....	D2/944
D114,457 S *	4/1939	Ochs	.....	D2/944
D114,459 S *	4/1939	Ochs	.....	D2/944
D114,918 S *	5/1939	Cairns	.....	D2/902
D149,139 S *	3/1948	Parker	.....	D2/902
D157,034 S *	1/1950	Eldon	.....	D2/902
D173,030 S *	9/1954	Hoza	.....	D2/902
D307,974 S *	5/1990	McKinstry	.....	D2/970
D311,809 S *	11/1990	Jimenez	.....	D2/969

D495,126 S *	8/2004	Patt	.....	D2/972
D499,875 S *	12/2004	Lozano	.....	D2/972
D542,517 S *	5/2007	Hulbert	.....	D2/969

\* cited by examiner

*Primary Examiner* — Dominic Simone

(74) *Attorney, Agent, or Firm* — Lucas & Mercanti, LLP

(57) **CLAIM**

The ornamental design for a shoe, as shown and described.

**DESCRIPTION**

FIG. 1. is a right side view of a shoe showing a first embodiment of the new design;

FIG. 2 is a left side view of the shoe in accordance with the first embodiment;

FIG. 3 is a front view of the first embodiment of the shoe in accordance with the first embodiment

FIG. 4 is a rear view the first embodiment of the shoe in accordance with the first embodiment;

FIG. 5 is a top plan view of the shoe in accordance with the first embodiment

FIG. 6 is right side view of a shoe in accordance with a second embodiment of the new design;

FIG. 7 is a left side view of the shoe in accordance with the second embodiment;

FIG. 8 is a front view of the shoe in accordance with the second embodiment;

FIG. 9 is a rear view of the shoe in accordance with the second embodiment; and,

FIG. 10 is a top plan view of the shoe in accordance with the second embodiment.

The broken lines showing shoe laces are for the purpose of illustration only and form no part of the claimed design.

**1 Claim, 10 Drawing Sheets**

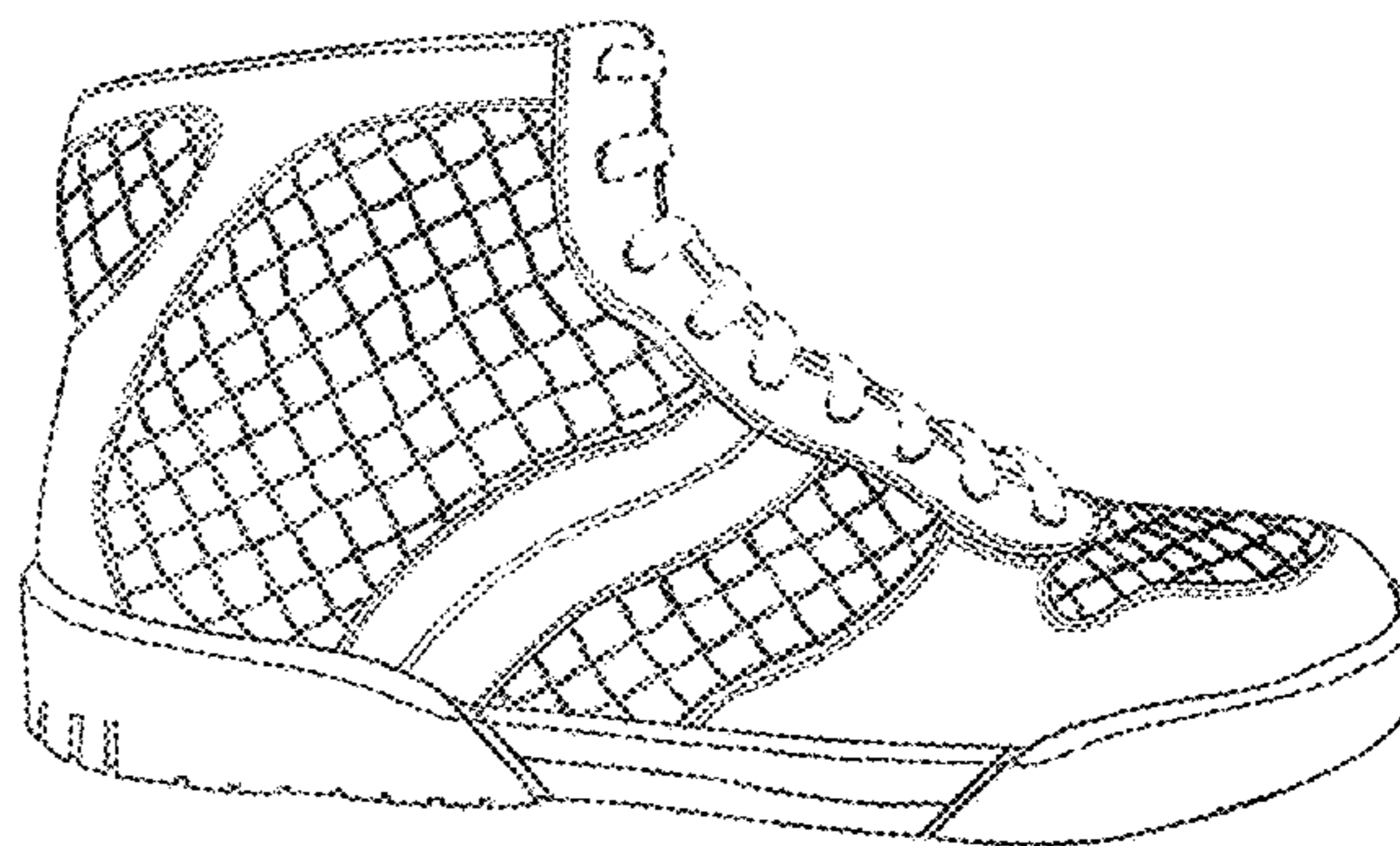
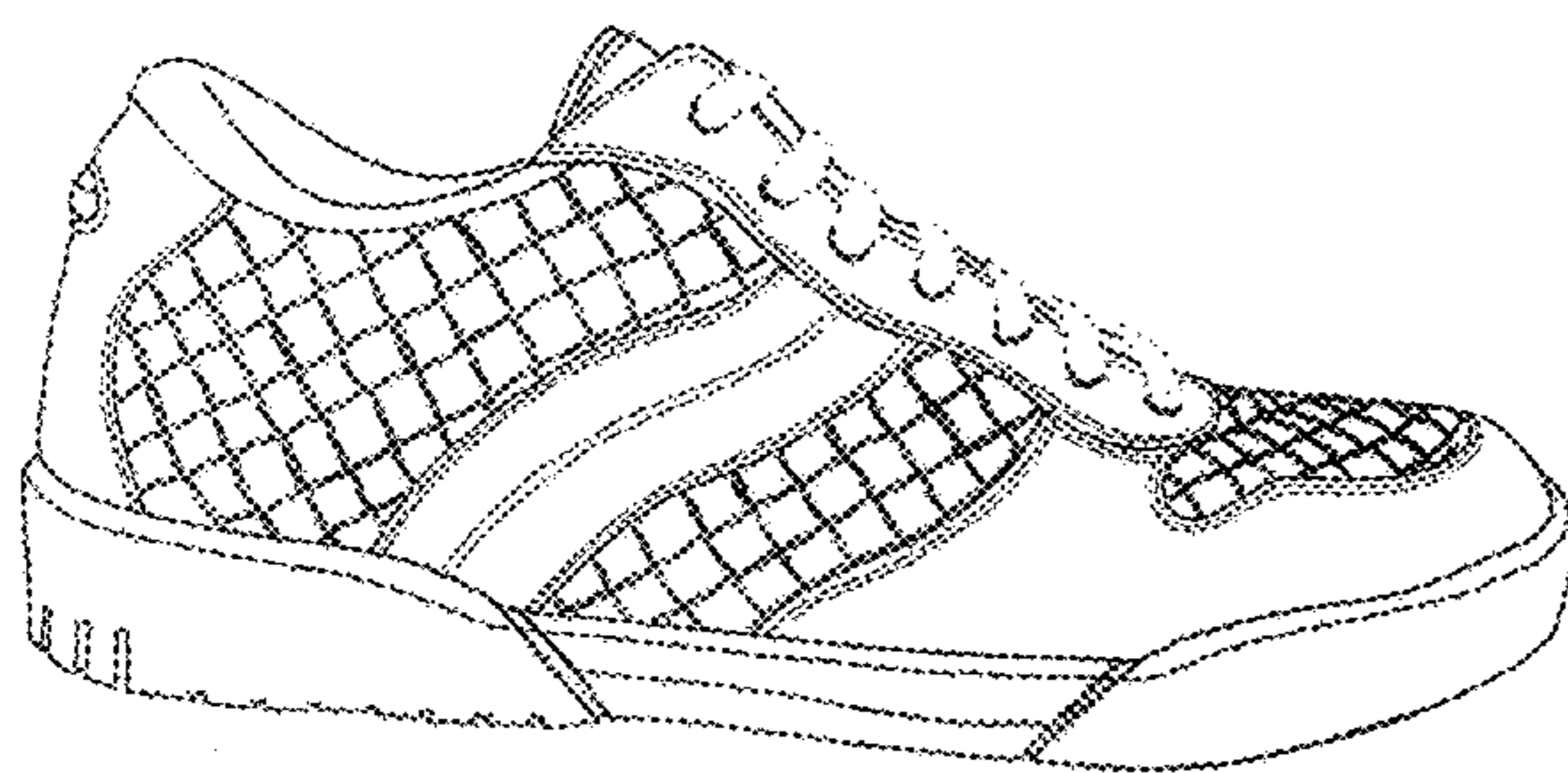



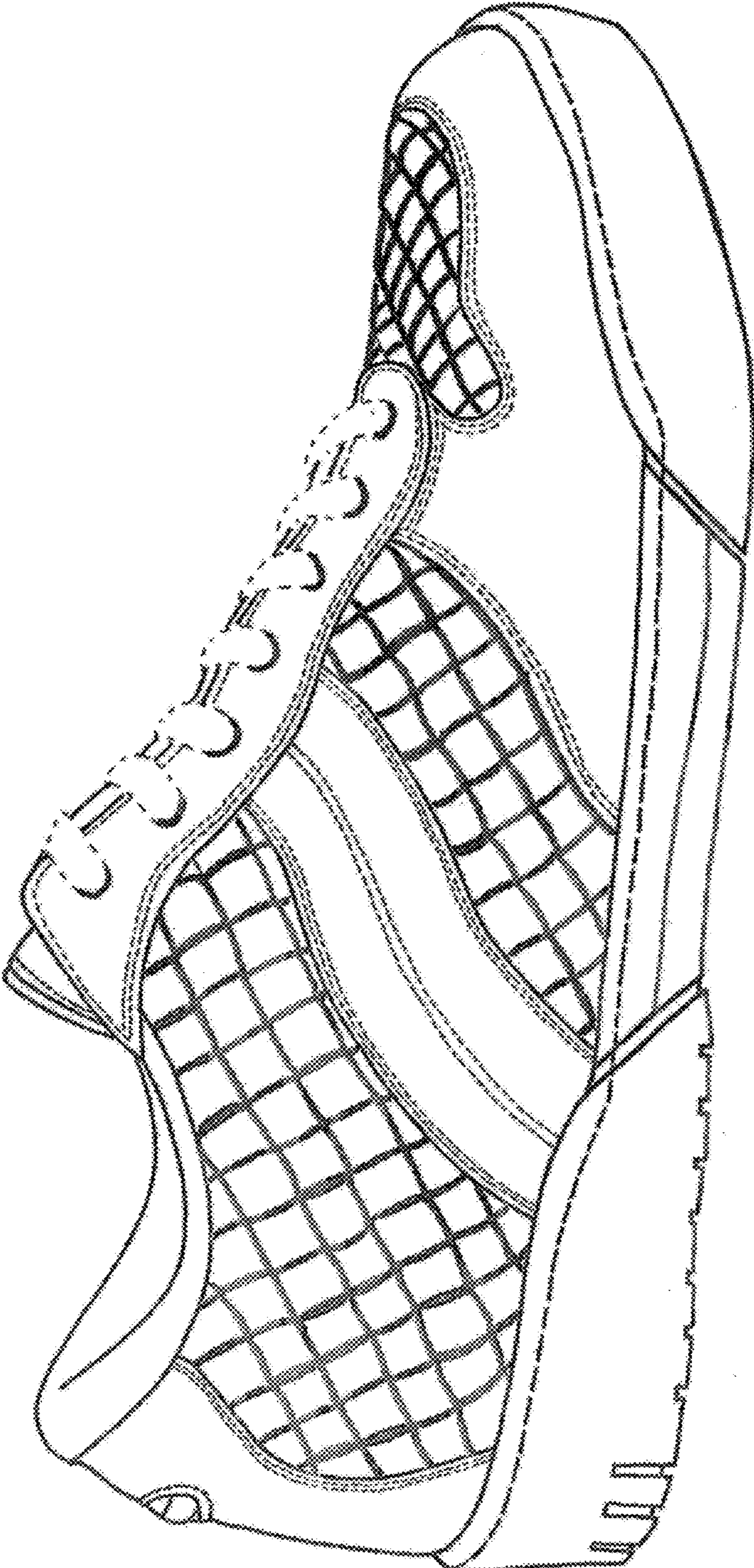

FIG. 1



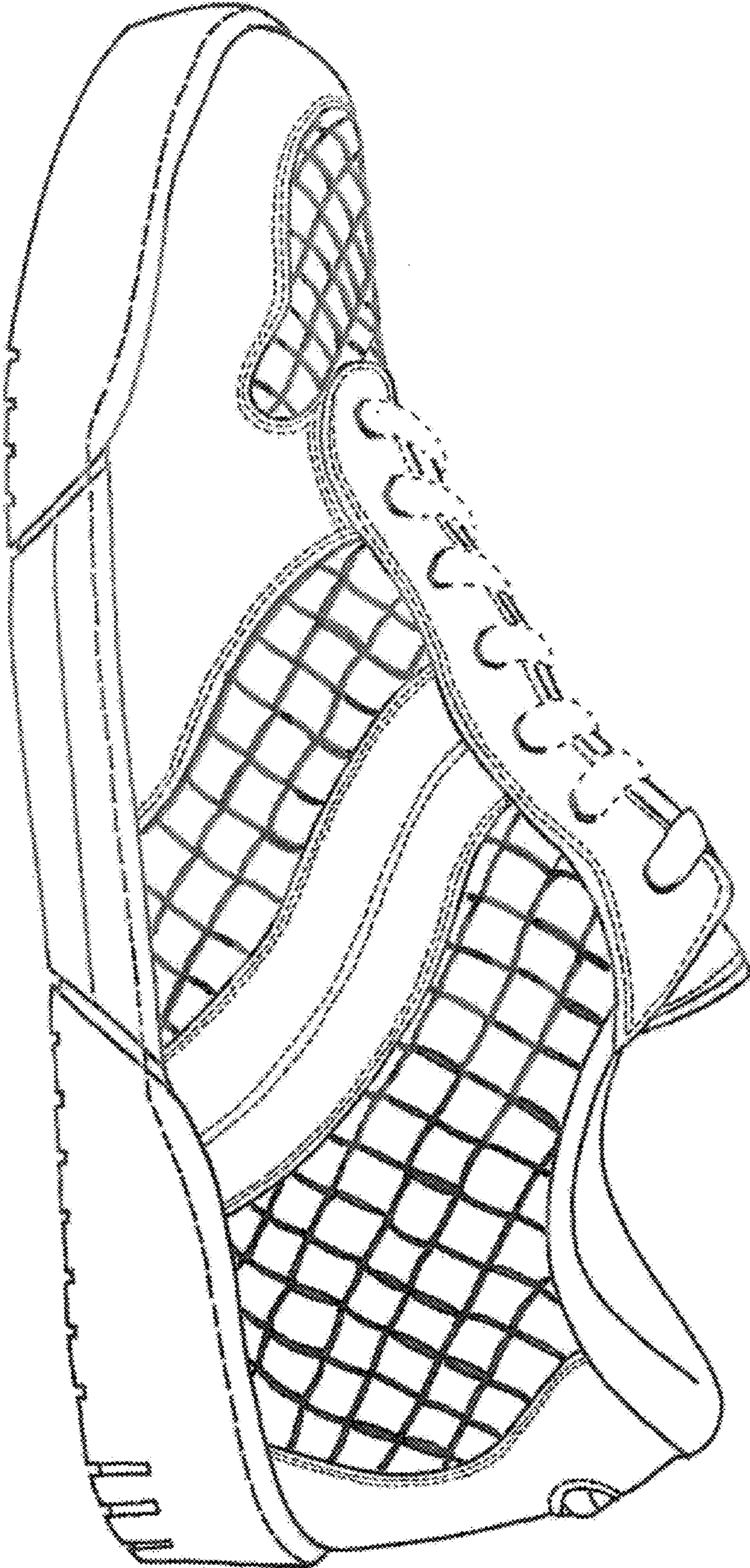

FIG. 2



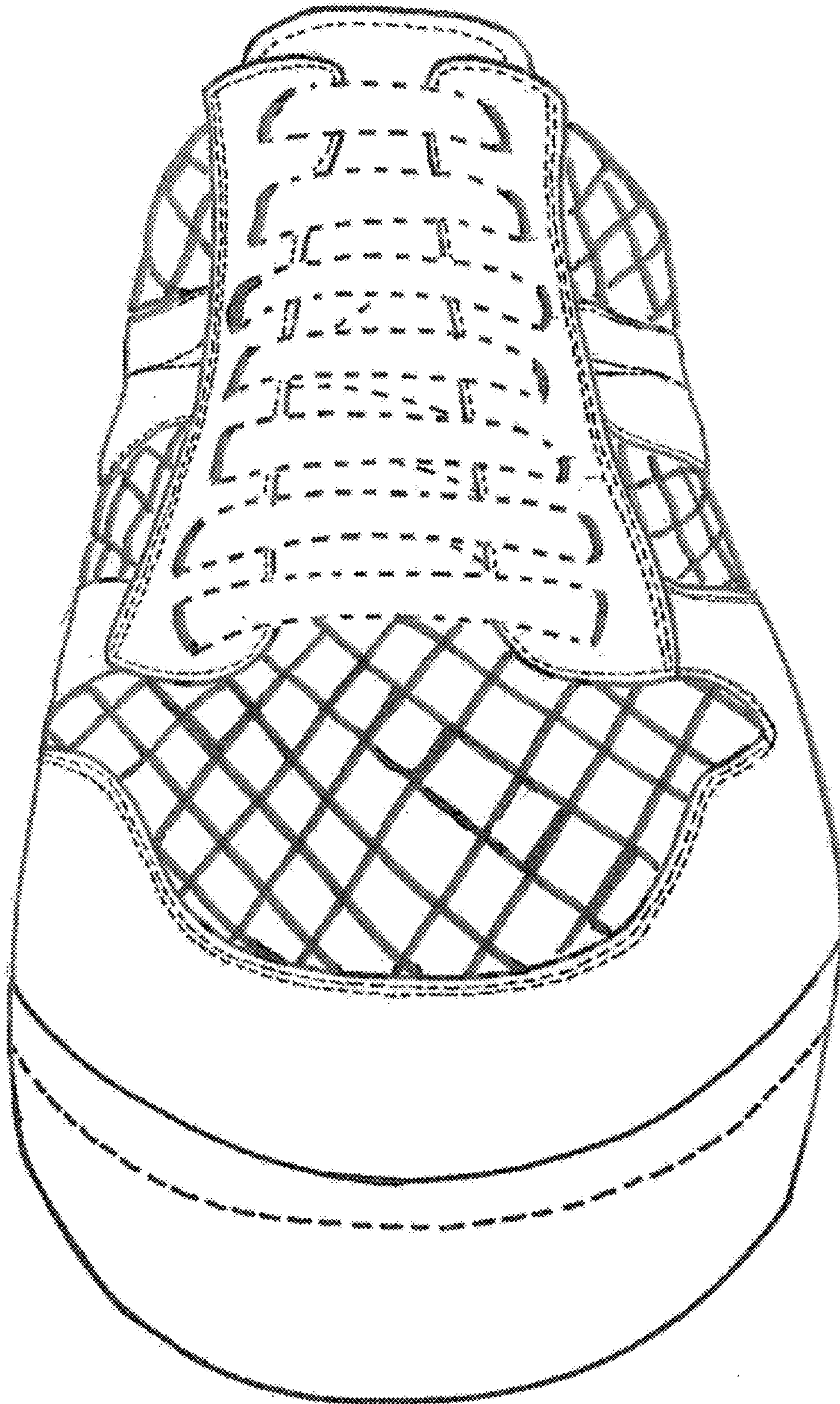

FIG. 3



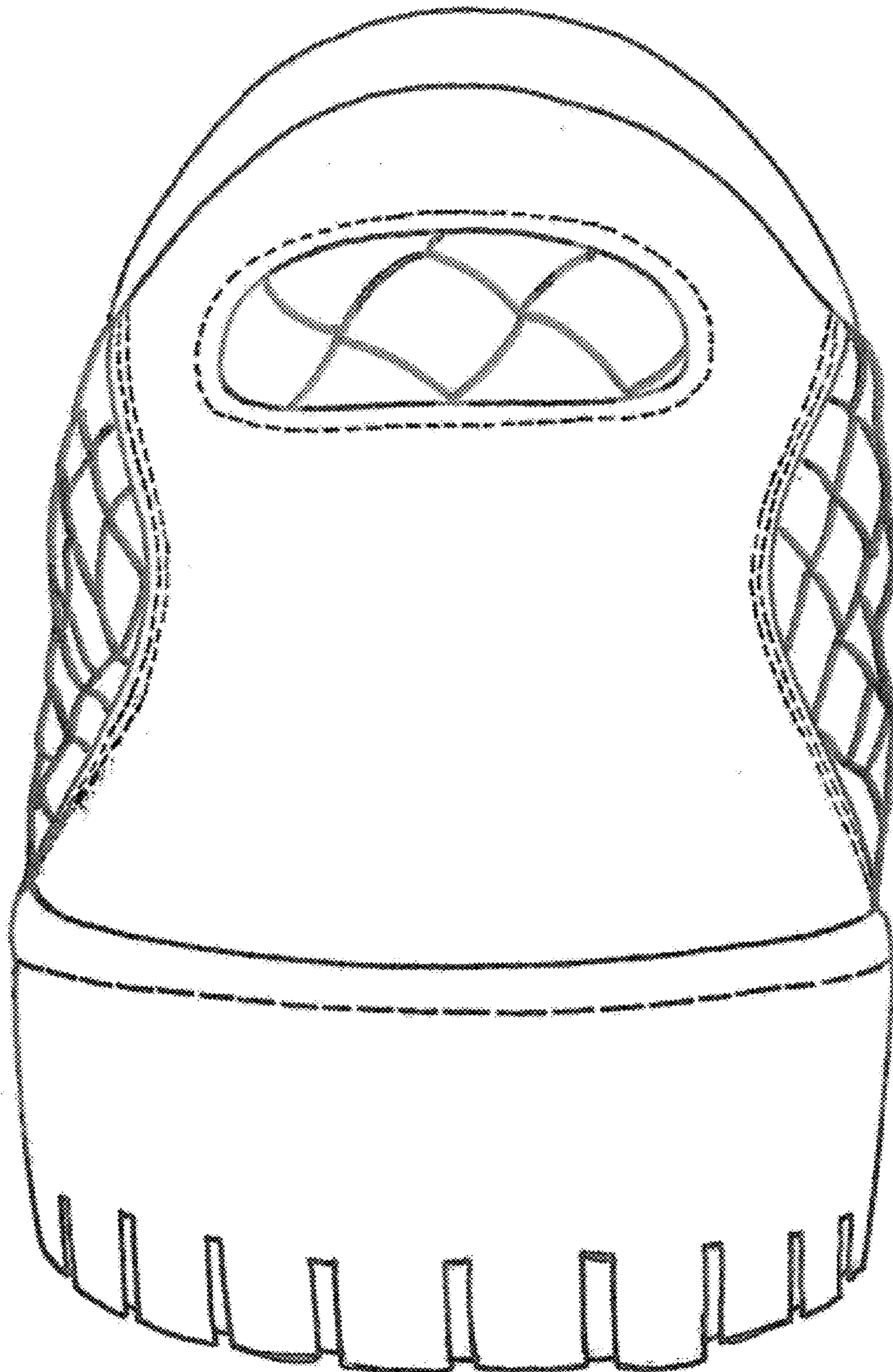

FIG. 4

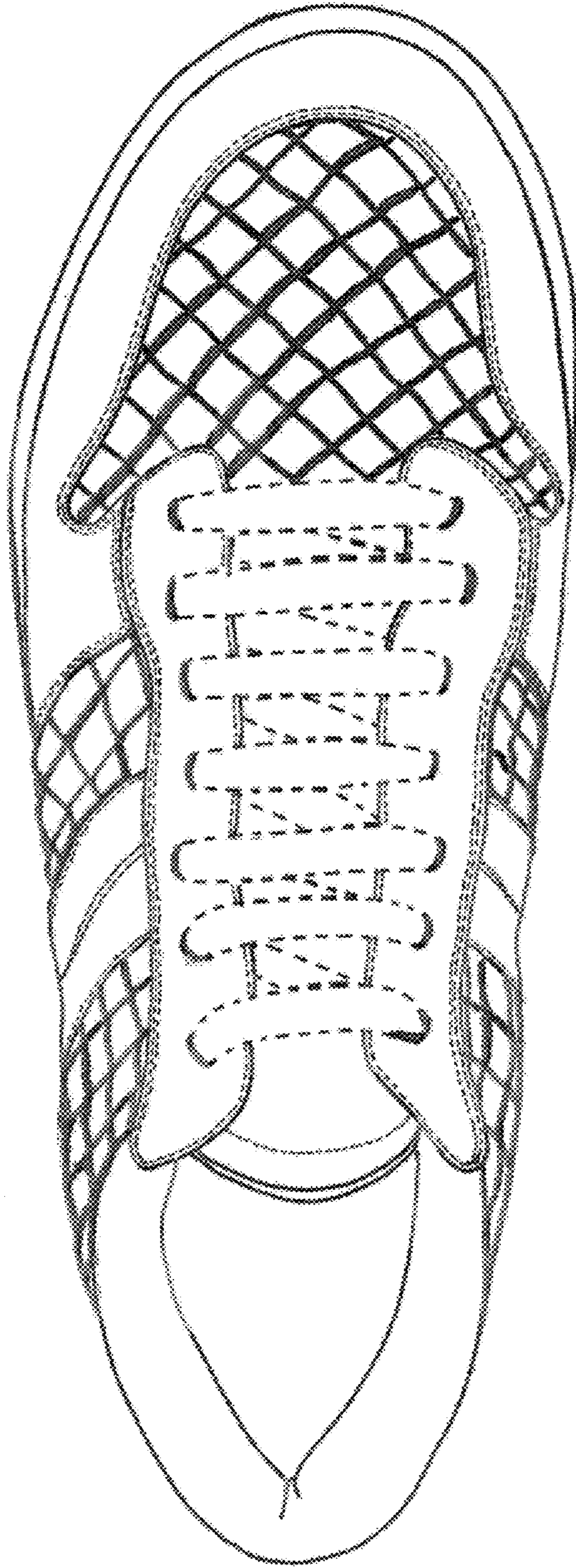

FIG. 5



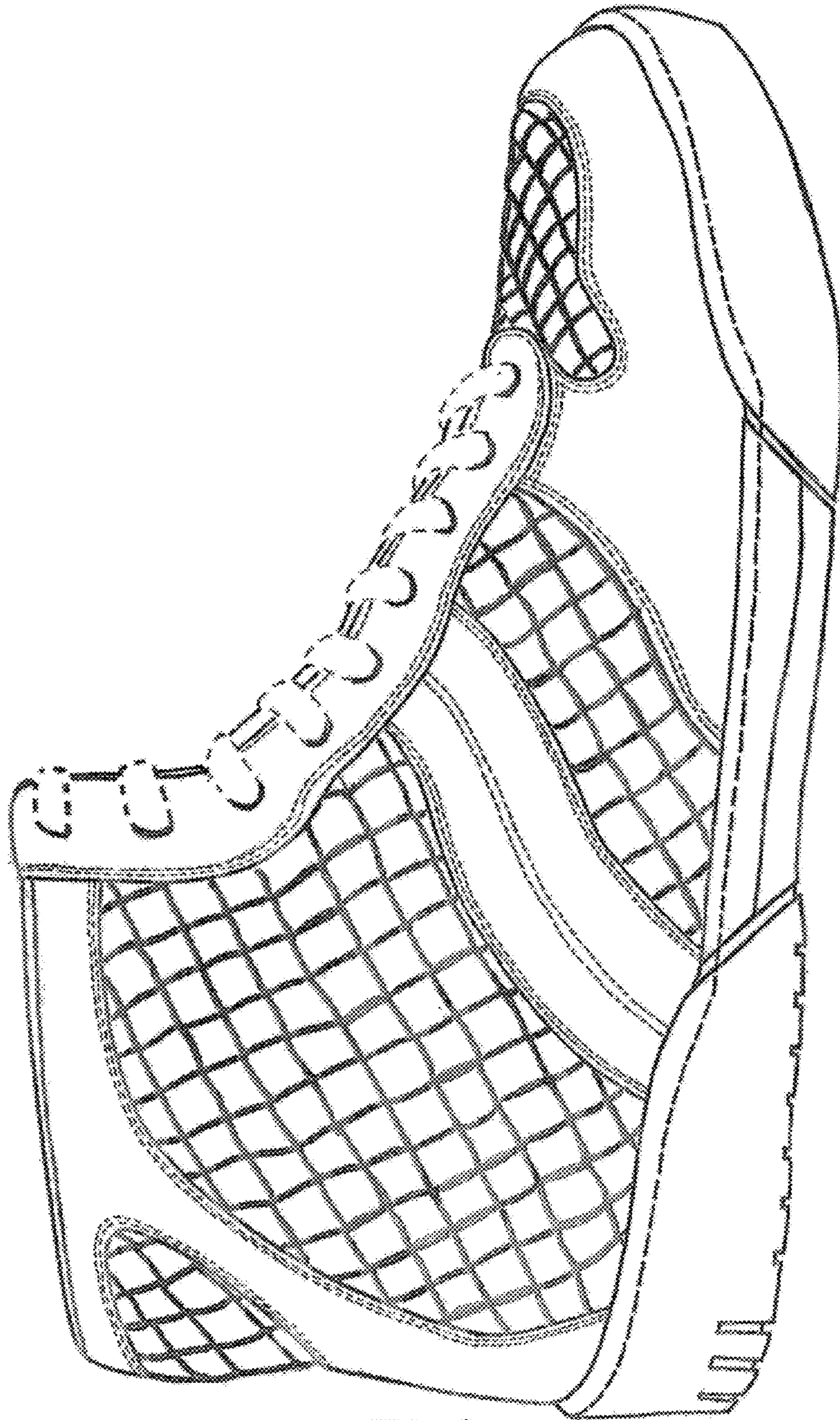

FIG. 6



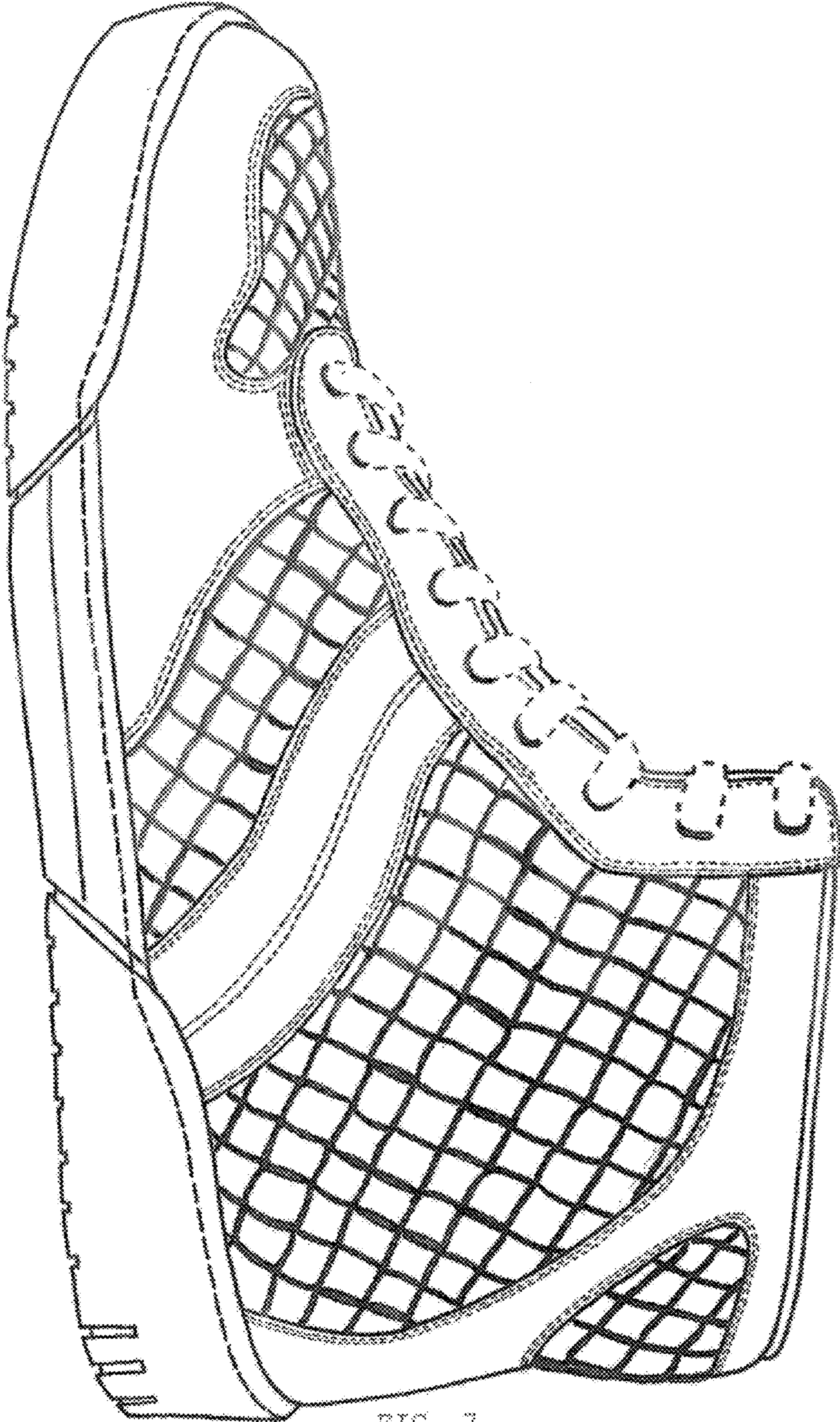

FIG. 7



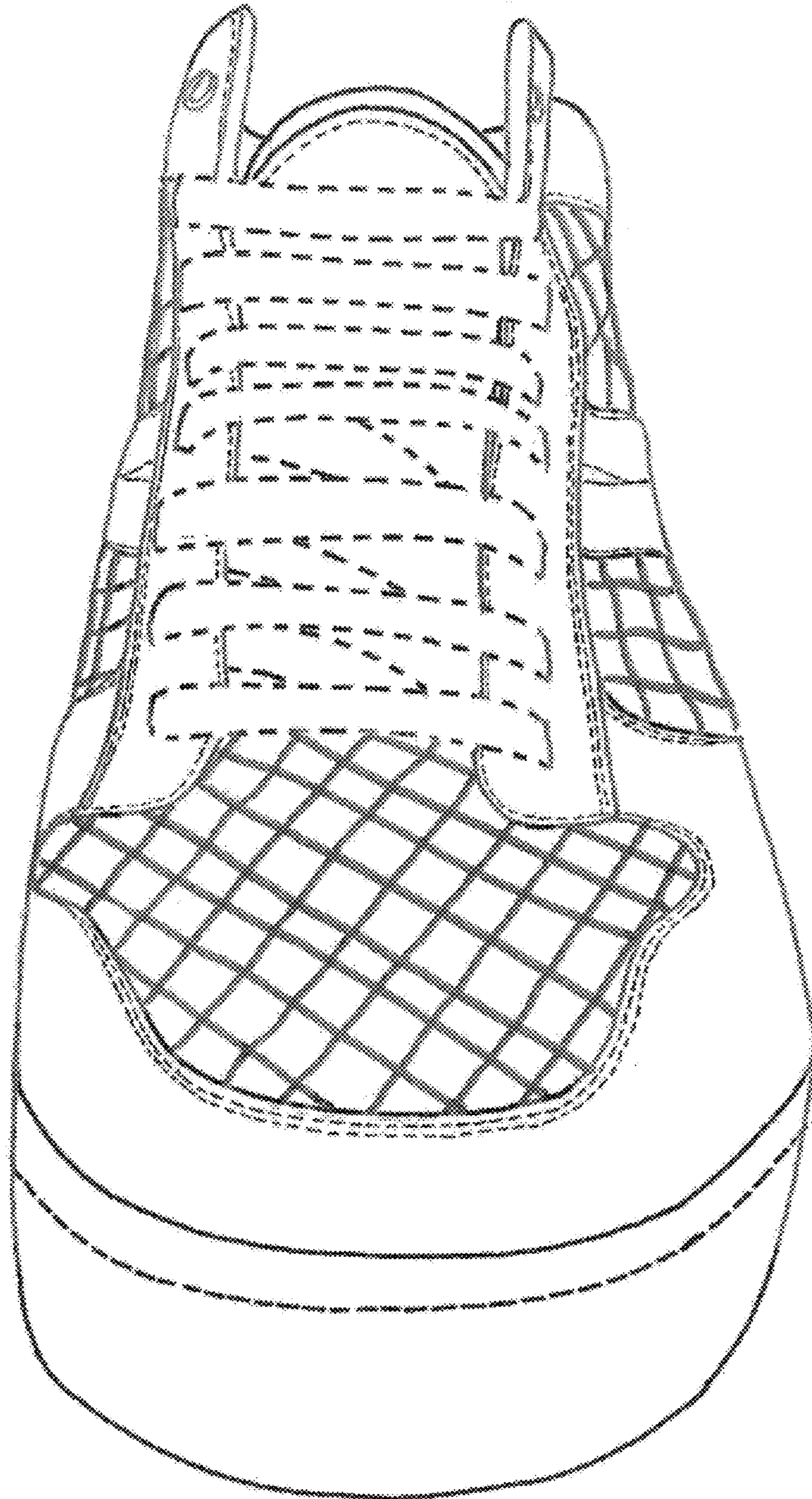

FIG. 8



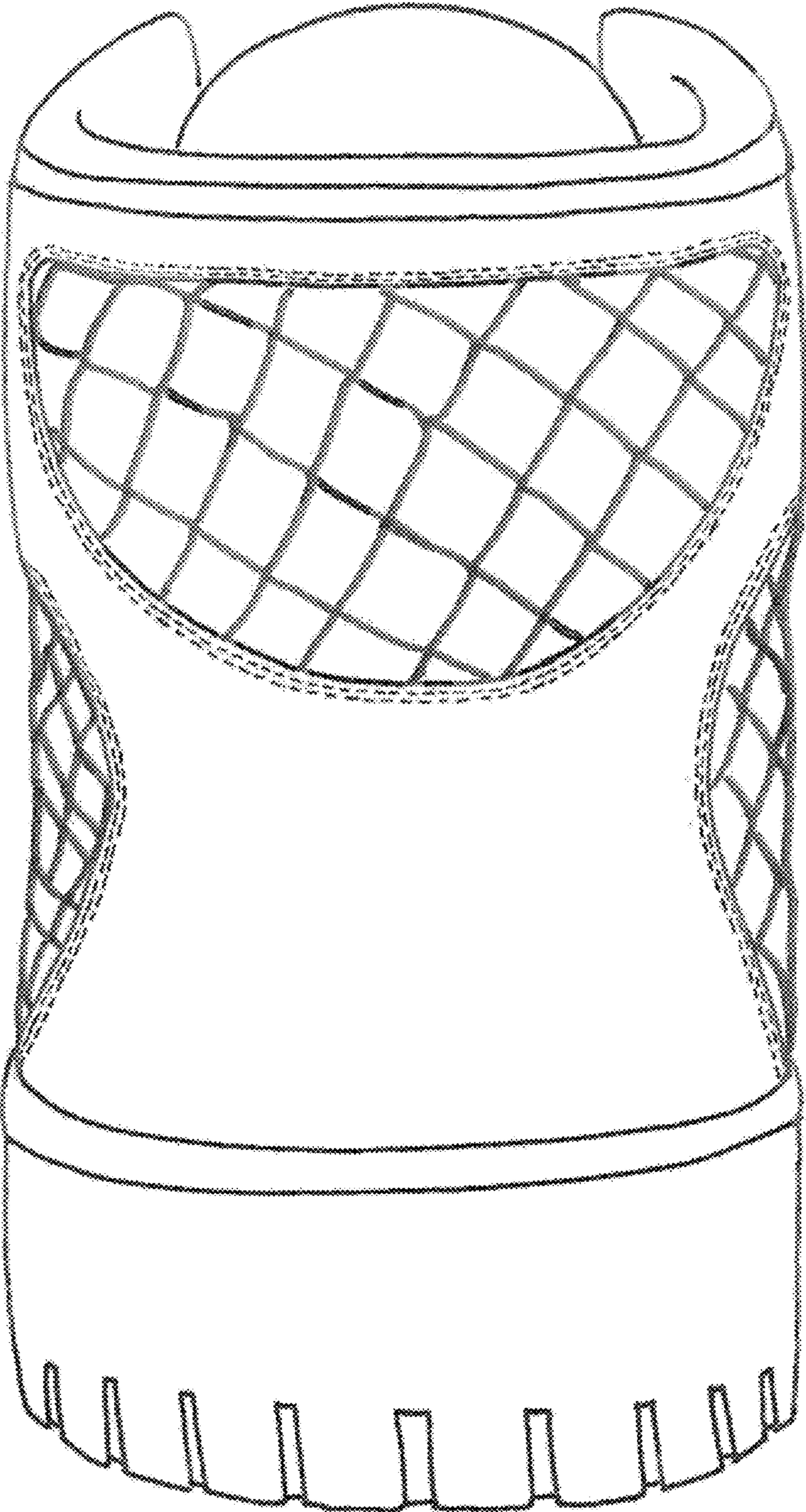

FIG. 9



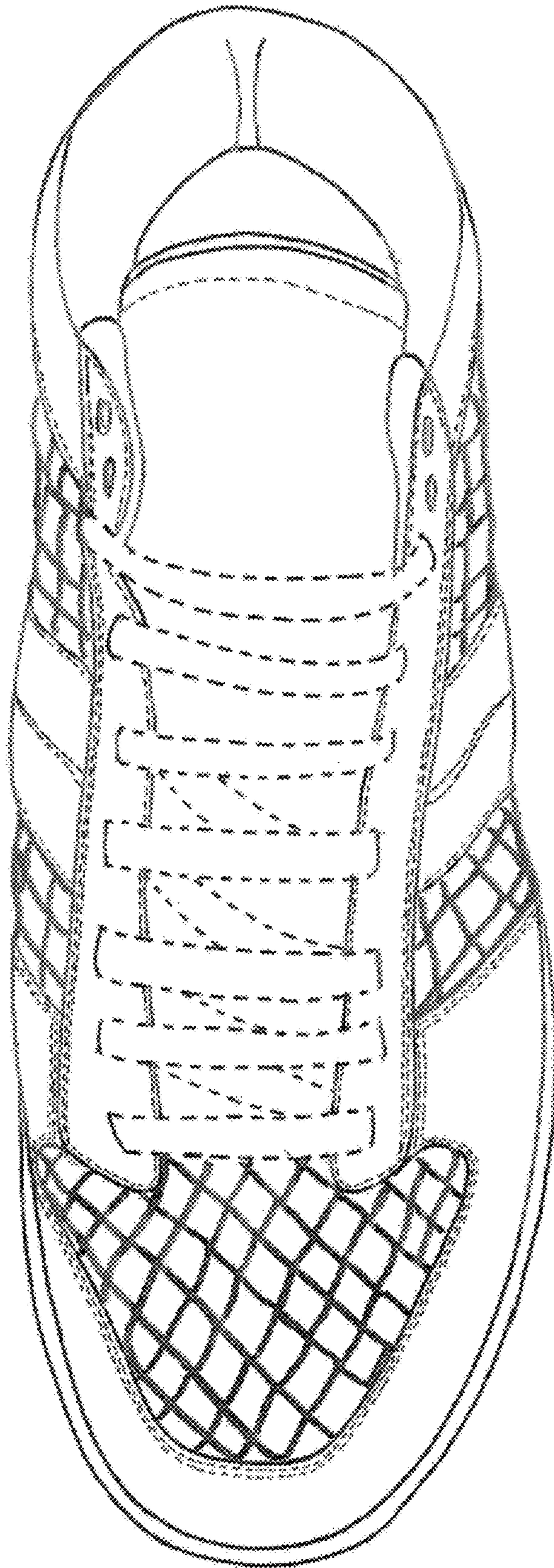

FIG. 10