



US00D670297S

(12) **United States Design Patent**
Huang

(10) **Patent No.:** **US D670,297 S**

(45) **Date of Patent:** **** Nov. 6, 2012**

(54) **DONGLE**

(75) Inventor: **Chih-hua Huang**, New Taipei (TW)

(73) Assignees: **Askey Technology (Jiangsu) Ltd.** (CN);
Askey Computer Corp. (TW)

(**) Term: **14 Years**

(21) Appl. No.: **29/398,838**

(22) Filed: **Aug. 5, 2011**

(30) **Foreign Application Priority Data**

Jul. 12, 2011 (TW) 100303580

(51) **LOC (9) Cl.** **14-02**

(52) **U.S. Cl.** **D14/480.5**

(58) **Field of Classification Search** D14/411,
D14/433, 435, 435.1, 436-438, 480.1-480.7,
D14/484.1, 137, 155, 203.1-203.8, 240;
D13/133, 146-147, 154; 710/300, 301; 439/131,
439/135-147; 361/679.31, 679.33, 679.4,
361/752; 711/100, 115

See application file for complete search history.

(56) **References Cited**

U.S. PATENT DOCUMENTS

D506,471 S * 6/2005 Iikura et al. D14/480.5
D511,770 S * 11/2005 Chung D14/480.5
D513,005 S * 12/2005 Kobayakawa D14/480.1
7,106,337 B2 * 9/2006 Lu 345/536
D539,813 S * 4/2007 Chen D14/203.3
D542,788 S * 5/2007 Gutmann et al. D14/480.5
D583,374 S * 12/2008 Otsuka D14/480.5

D583,816 S * 12/2008 Guccione et al. D14/480.5
D626,098 S * 10/2010 Jayaram et al. D14/125
D629,408 S * 12/2010 Otsuka D14/480.5
D642,585 S * 8/2011 Lan et al. D14/480.5
2005/0247796 A1 * 11/2005 Chen 235/492
2006/0082963 A1 * 4/2006 Chen 361/684

OTHER PUBLICATIONS

A-Data Technology, PD14 and PD7, p. 2 [online], [retrieved on Jul. 3, 2007]. Retrieved from the Internet <URL: http://www.adata.com.tw/adata_en/products_search.php>.*

Archos Announces Availability of 8- and 10-inch G9 Tablets: Fastest Android Tablets Yet, [online] Sep. 15, 2011 [retrieved on Dec. 13, 2011]. Retrieved from the Internet <URL: <http://blog.laptopmag.com/archos-announces-8-and-10-inch-g9-tablets-fastest-android-tablets-yet>>.*

* cited by examiner

Primary Examiner — Karen E Kearney

(74) *Attorney, Agent, or Firm* — Schmeiser, Olsen & Watts, LLP

(57) **CLAIM**

The ornamental design for a dongle, as shown and described.

DESCRIPTION

FIG. 1 is a perspective view of a dongle showing my new design;

FIG. 2 is a front elevational view thereof;

FIG. 3 is a rear elevational view thereof;

FIG. 4 is a left side elevational view thereof;

FIG. 5 is a right side elevational view thereof;

FIG. 6 is a top plan view thereof; and,

FIG. 7 is a bottom plan view thereof.

1 Claim, 4 Drawing Sheets

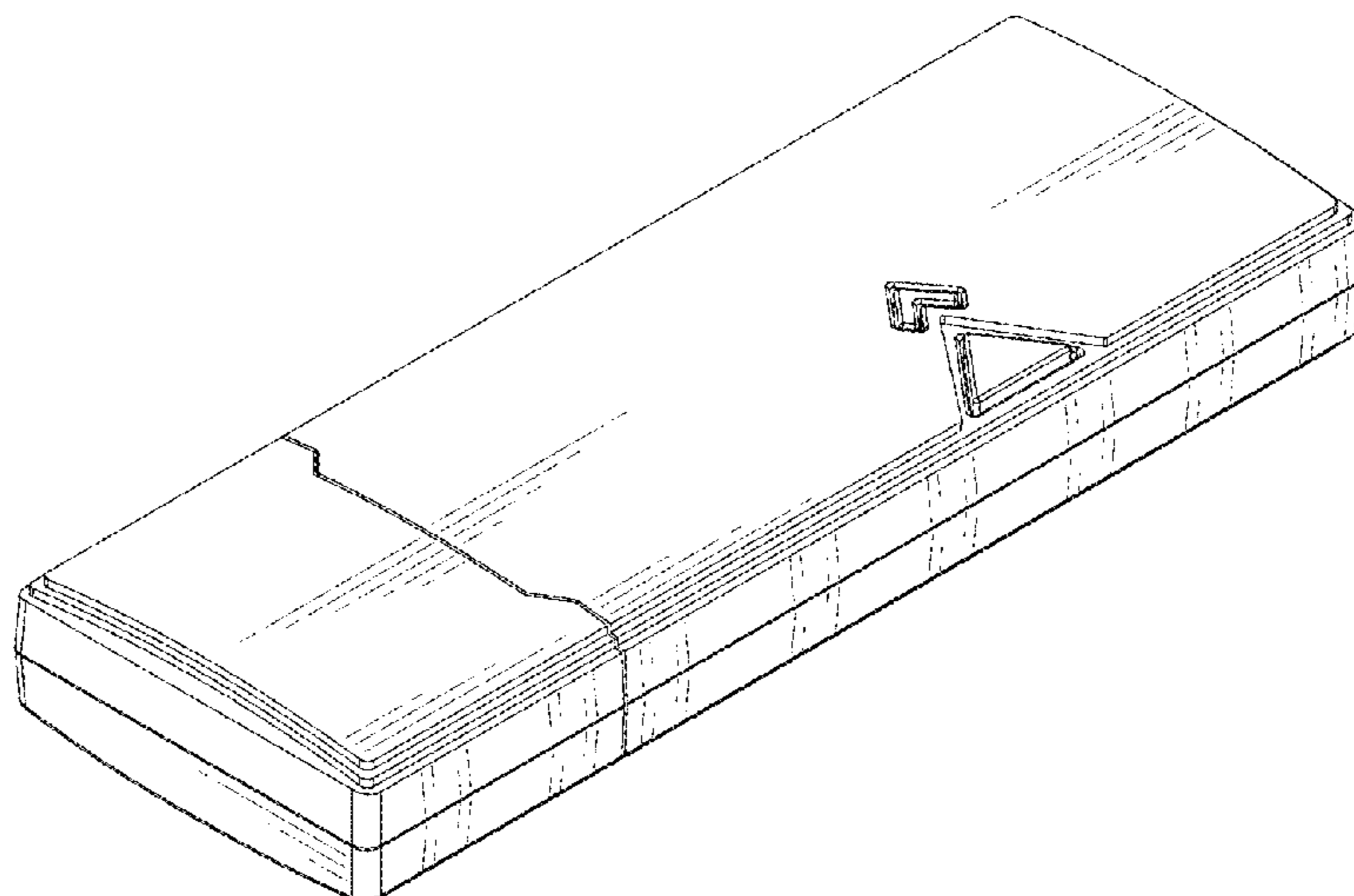

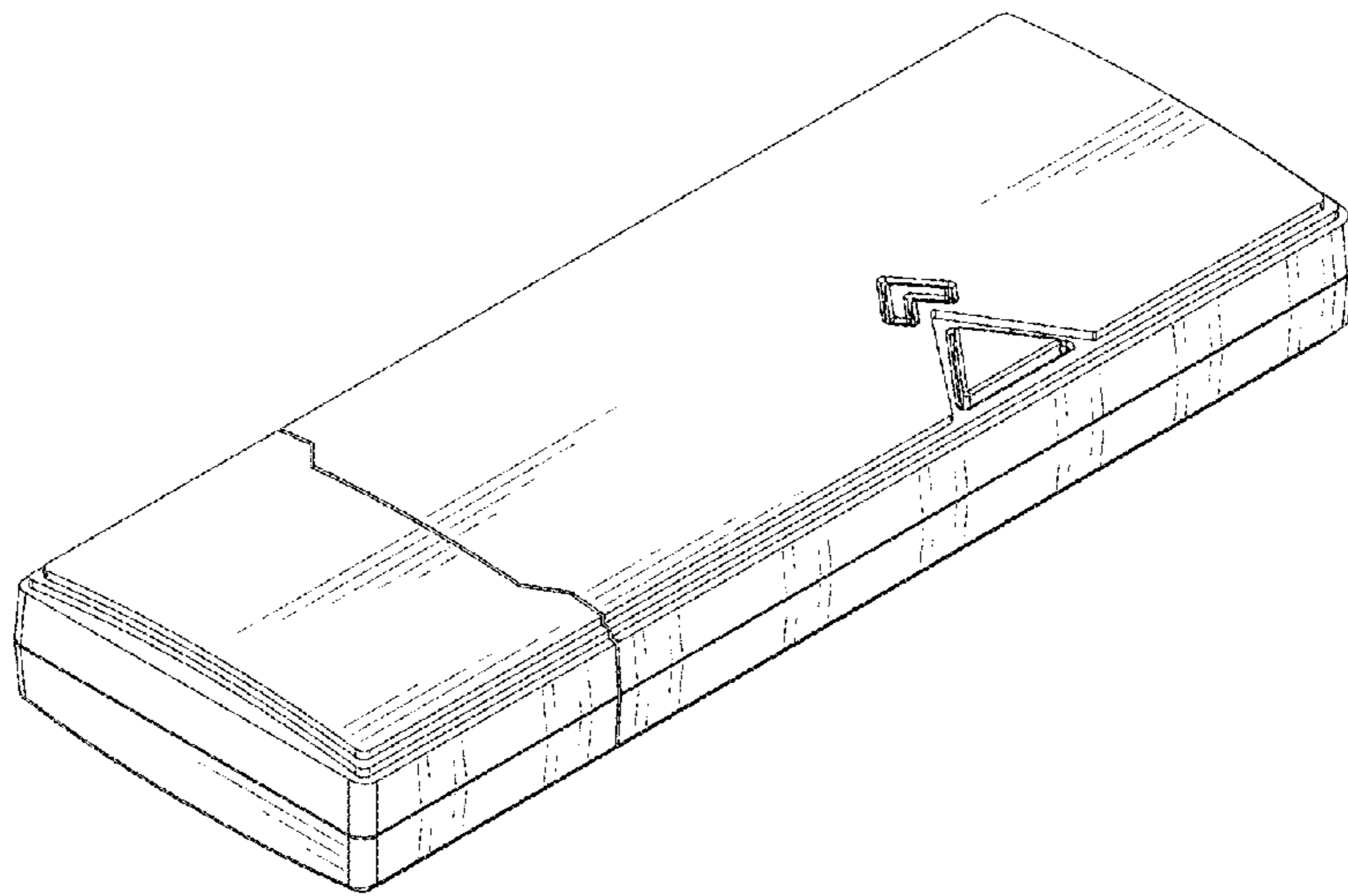

FIG. 1

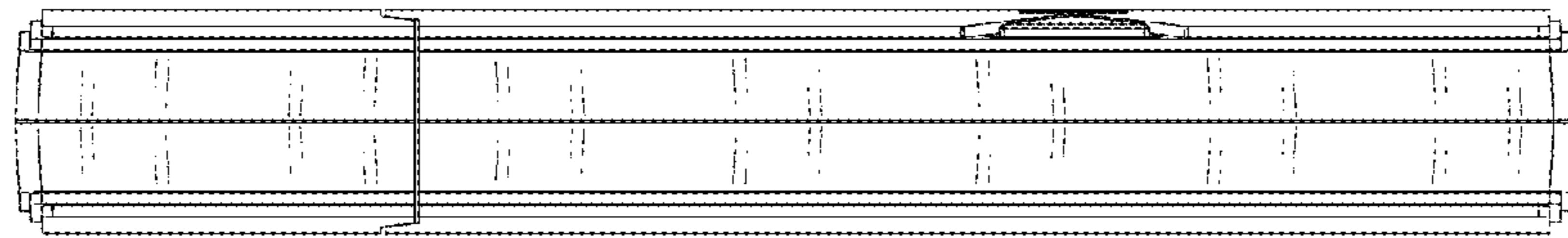

FIG. 2

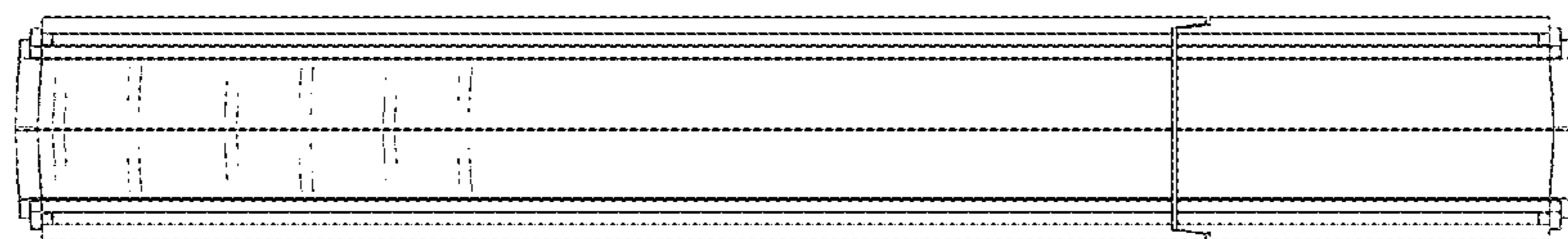

FIG. 3

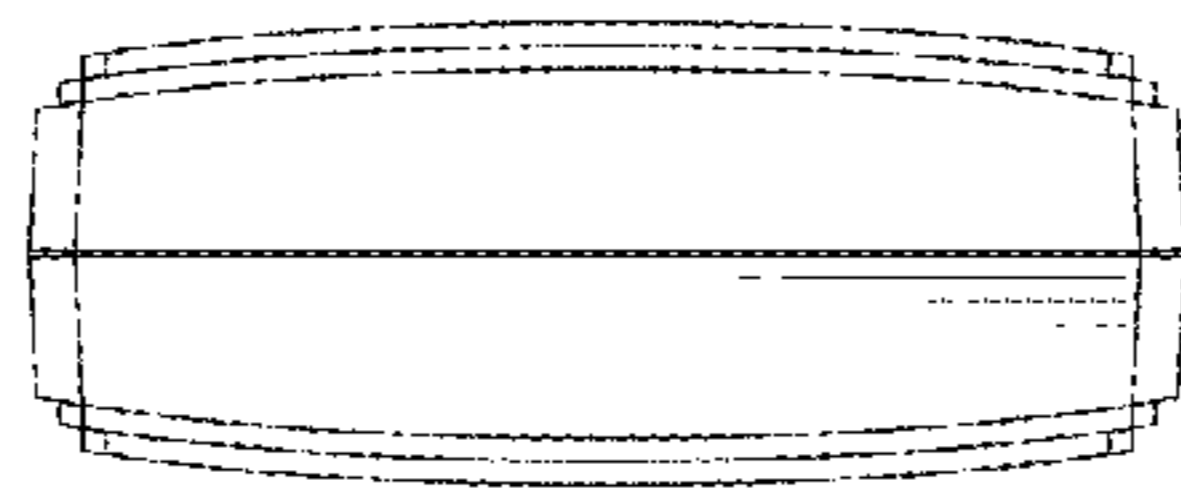

FIG. 4

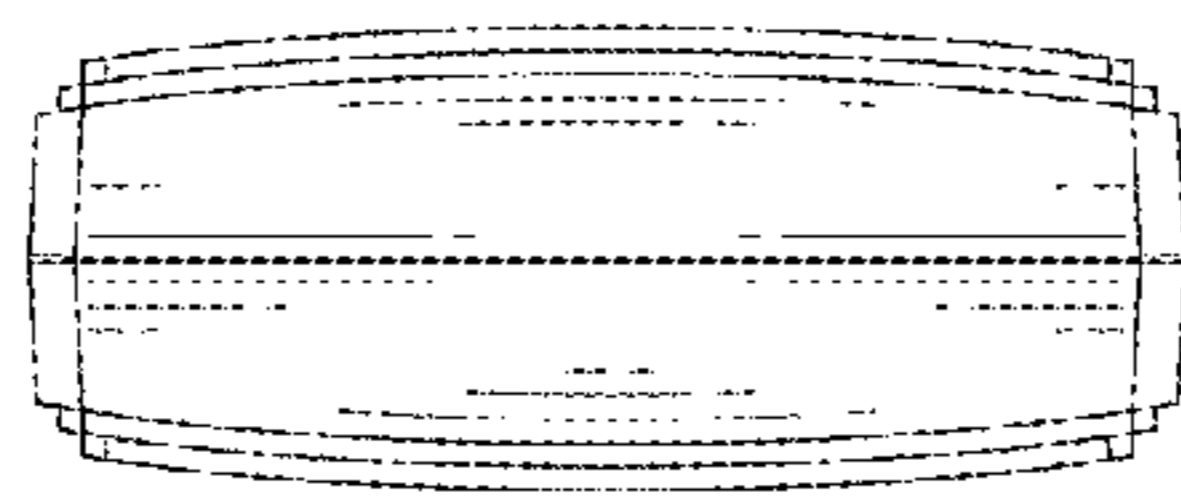

FIG. 5

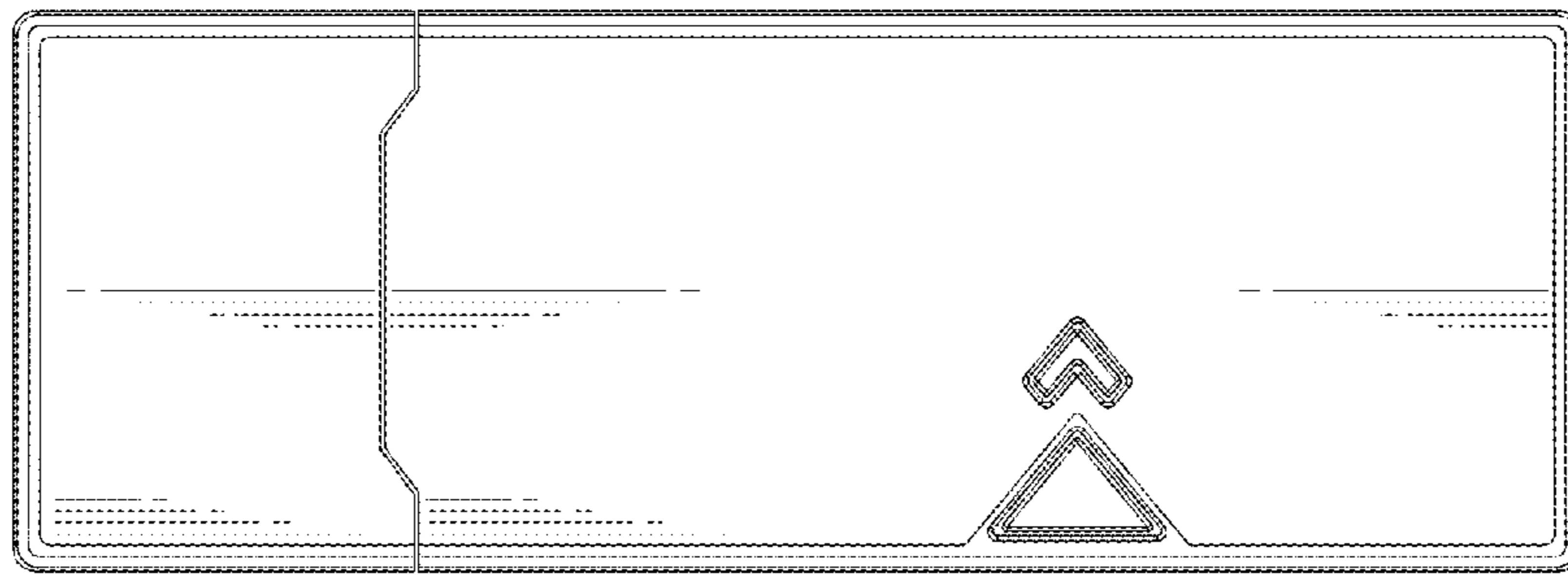

FIG. 6

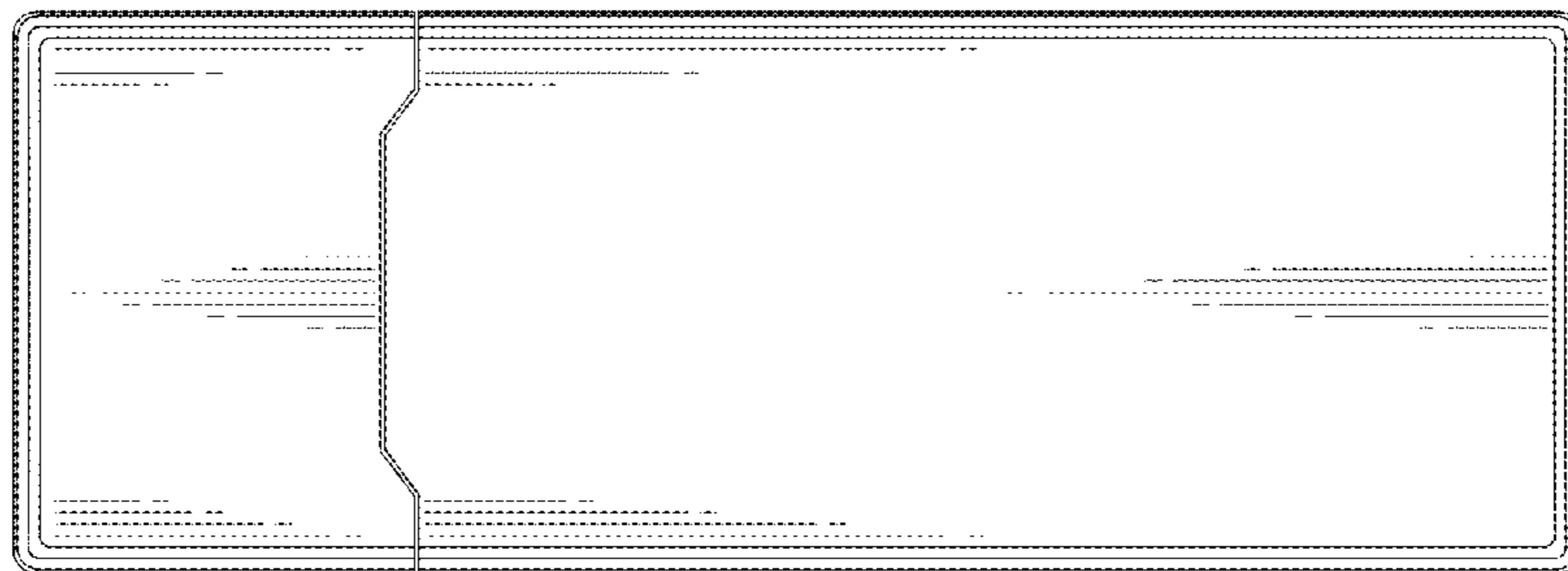

FIG. 7