



US00D670237S

(12) **United States Design Patent**
Maxwell et al.

(10) **Patent No.:** **US D670,237 S**

(45) **Date of Patent:** **** Nov. 6, 2012**

(54) **TIRE**

(75) Inventors: **Paul Bryan Maxwell**, Kent, OH (US);
Kathleen Elizabeth Toth, Mogadore,
OH (US); **Daniel Glenn Oberlin**,
Marshallville, OH (US); **Dinghong Yan**,
Cuyahoga Falls, OH (US)

(73) Assignee: **The Goodyear Tire & Rubber**
Company, Akron, OH (US)

(**) Term: **14 Years**

(21) Appl. No.: **29/413,614**

(22) Filed: **Feb. 17, 2012**

(51) **LOC (9) Cl.** **12-15**

(52) **U.S. Cl.** **D12/601**

(58) **Field of Classification Search** D12/568-603,
D12/900-901, 564-567; 152/209.1-209.9,
152/209.11-209.19, 209.21-209.28, 455
See application file for complete search history.

(56) **References Cited**

U.S. PATENT DOCUMENTS

D338,180 S	8/1993	Consolacion et al.	D12/147
D348,639 S *	7/1994	Matsushita et al.	D12/601
D364,370 S	11/1995	Weimer et al.	D12/147
D382,521 S	8/1997	Consolacion et al.	D12/147
D400,832 S	11/1998	Dixon et al.	D12/147
D407,678 S	4/1999	Dixon et al.	D12/147
D413,286 S *	8/1999	Umstot et al.	D12/601
D415,982 S	11/1999	Consolacion et al.	D12/147
D418,785 S	1/2000	Lovell et al.	D12/147
D451,453 S	12/2001	Maxwell et al.	D12/147
D453,919 S	2/2002	Mast et al.	D12/528
D454,835 S *	3/2002	Edwards	D12/601
D469,396 S	1/2003	Hutson et al.	D12/520
D470,443 S	2/2003	Slingluff et al.	D12/147
D490,365 S *	5/2004	Kindig et al.	D12/601
D490,366 S *	5/2004	Kindig et al.	D12/601
D500,732 S *	1/2005	Lo	D12/588

D528,069 S *	9/2006	Maxwell et al.	D12/601
D553,559 S *	10/2007	Irie et al.	D12/603
D554,056 S *	10/2007	Allison et al.	D12/601
D559,767 S	1/2008	Graas et al.	D12/521
D560,595 S	1/2008	Bindner et al.	D12/521
D586,724 S	2/2009	Seibert et al.	D12/519
D597,474 S	8/2009	Yamakawa et al.	D12/519
D599,728 S	9/2009	Froger et al.	D12/521
D600,635 S *	9/2009	Finnell et al.	D12/601
D601,939 S	10/2009	Fontaine et al.	D12/519
D606,002 S	12/2009	Yamakawa et al.	D12/519

(Continued)

Primary Examiner — Stacia Cadmus

(74) *Attorney, Agent, or Firm* — Richard B. O'Planick

(57) **CLAIM**

The ornamental design for a tire, as shown and described.

DESCRIPTION

FIG. 1 is a perspective view of a tire showing our new design, it being understood that the pattern repeats uniformly throughout the circumference of the tread;

FIG. 2 is a front elevational view thereof;

FIG. 3 is a right side elevational view thereof; the opposite side elevational view being identical thereto;

FIG. 4 is an enlarged fragmentary front elevational view thereof;

FIG. 5 is a perspective view of a second embodiment of a tire showing our new design, it being understood that the pattern repeats uniformly throughout the circumference of the tread and that the opposite side view is identical thereto; and,

FIG. 6 is a front elevational view of a second embodiment, it being understood that an enlarged fragmentary view thereof would be substantially identical to that shown in FIG. 4, with the exception of the inclusion of the sidewall in solid lines.

In the drawings, the broken lines showing of the sidewall, inner bead and the peripheral boundary between the tire tread and the sidewall in FIGS. 1 through 4 depict environmental subject matter and form no part of the claimed design.

1 Claim, 6 Drawing Sheets

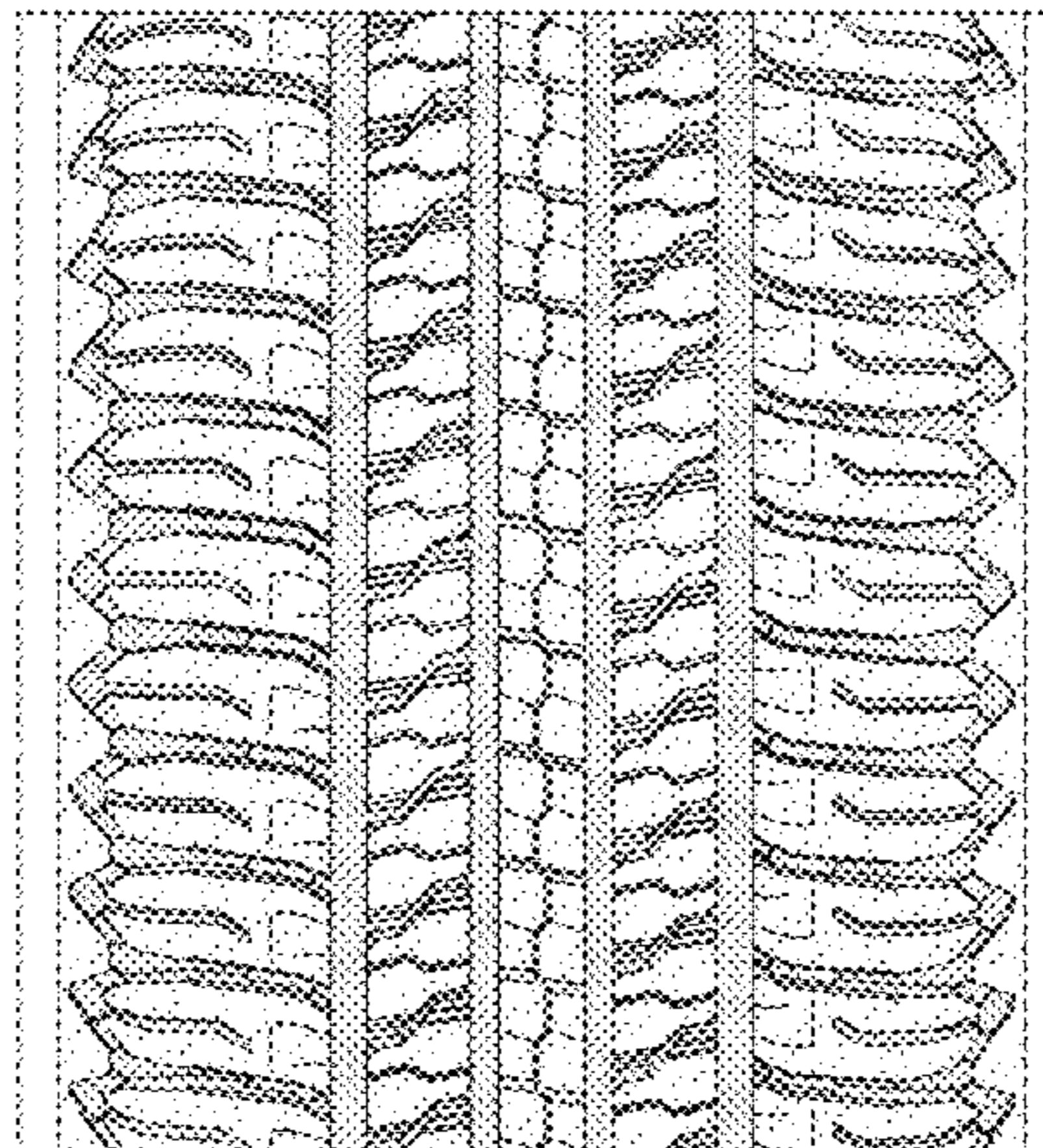
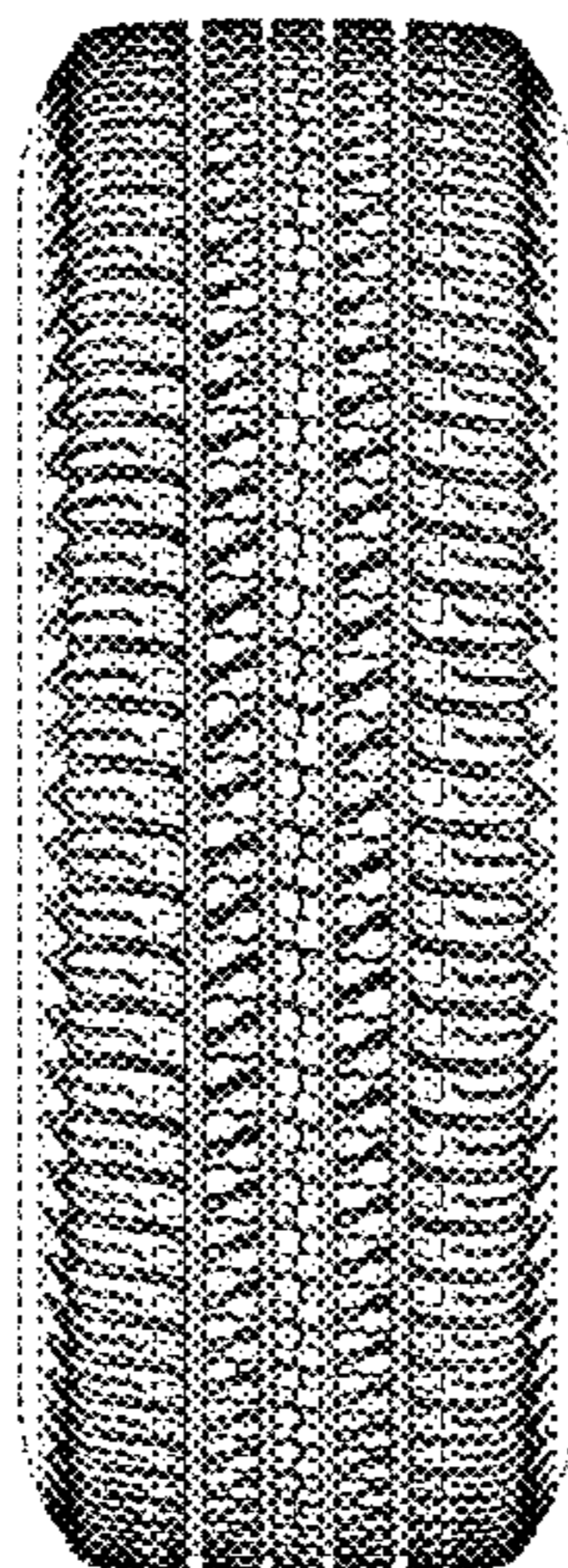

US D670,237 S

Page 2

U.S. PATENT DOCUMENTS

D609,161 S	2/2010	Fontaine et al.	D12/517	D644,592 S	9/2011	Grabo et al.	D12/519
D638,348 S	5/2011	Harvey et al.	D12/521	D644,593 S	9/2011	Fontaine et al.	D12/523
D639,719 S	6/2011	Harvey et al.	D12/521	D660,784 S *	5/2012	Iwabuchi et al.	D12/601
D639,720 S	6/2011	Harvey et al.	D12/521	D662,463 S *	6/2012	Youn	D12/601
D642,975 S *	8/2011	Givens et al.	D12/601				

* cited by examiner

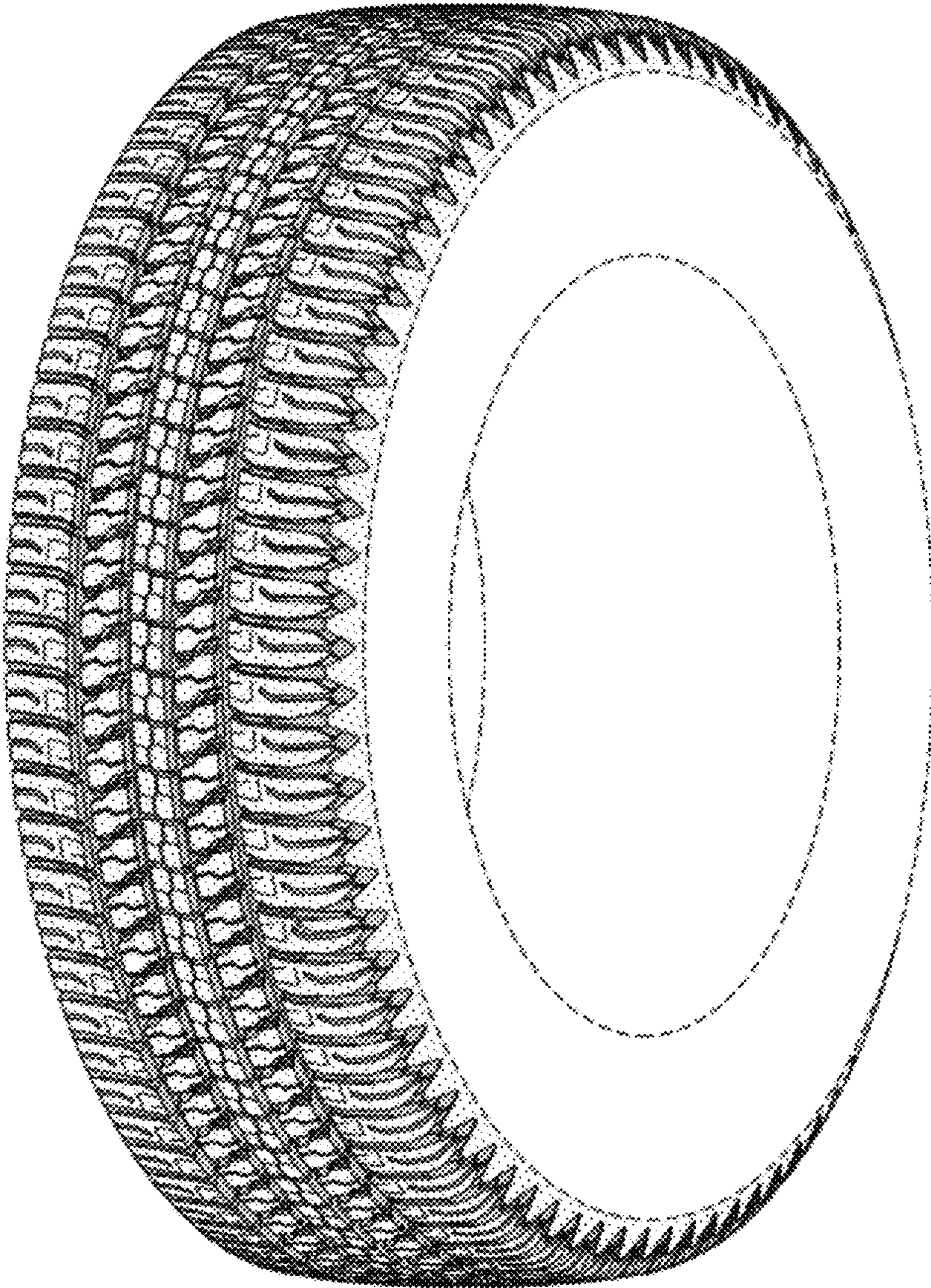

FIG-1

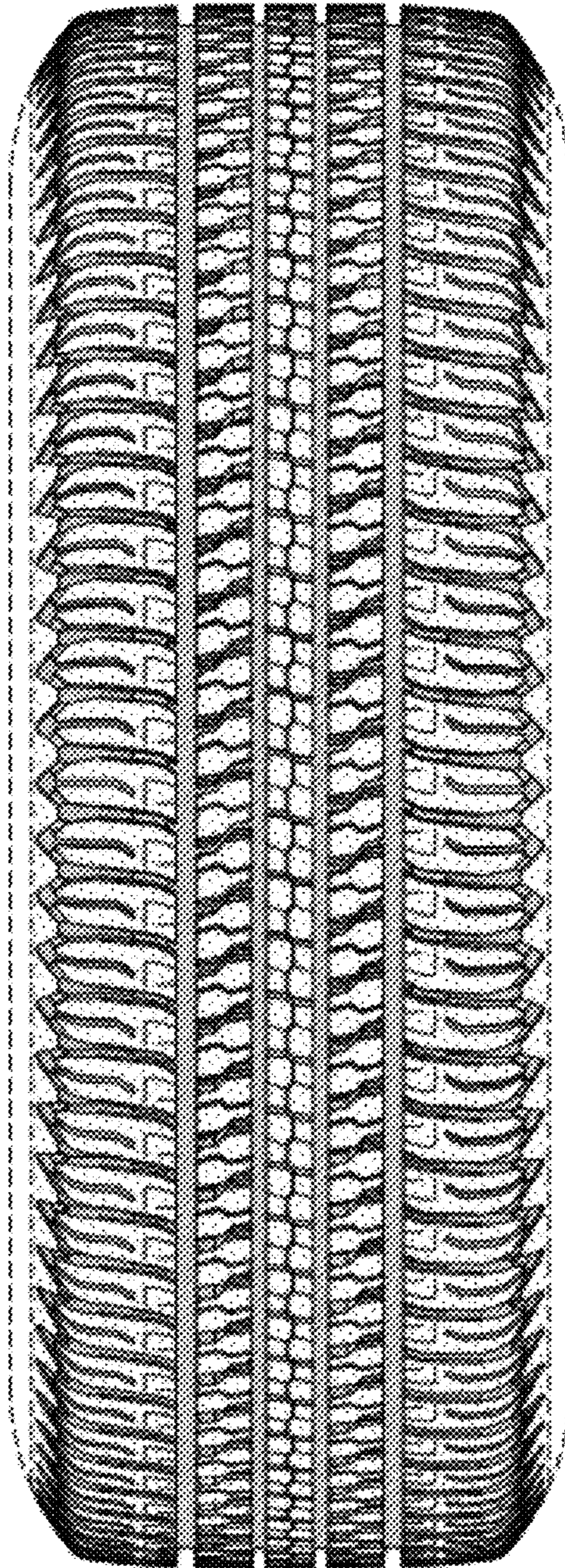

FIG-2

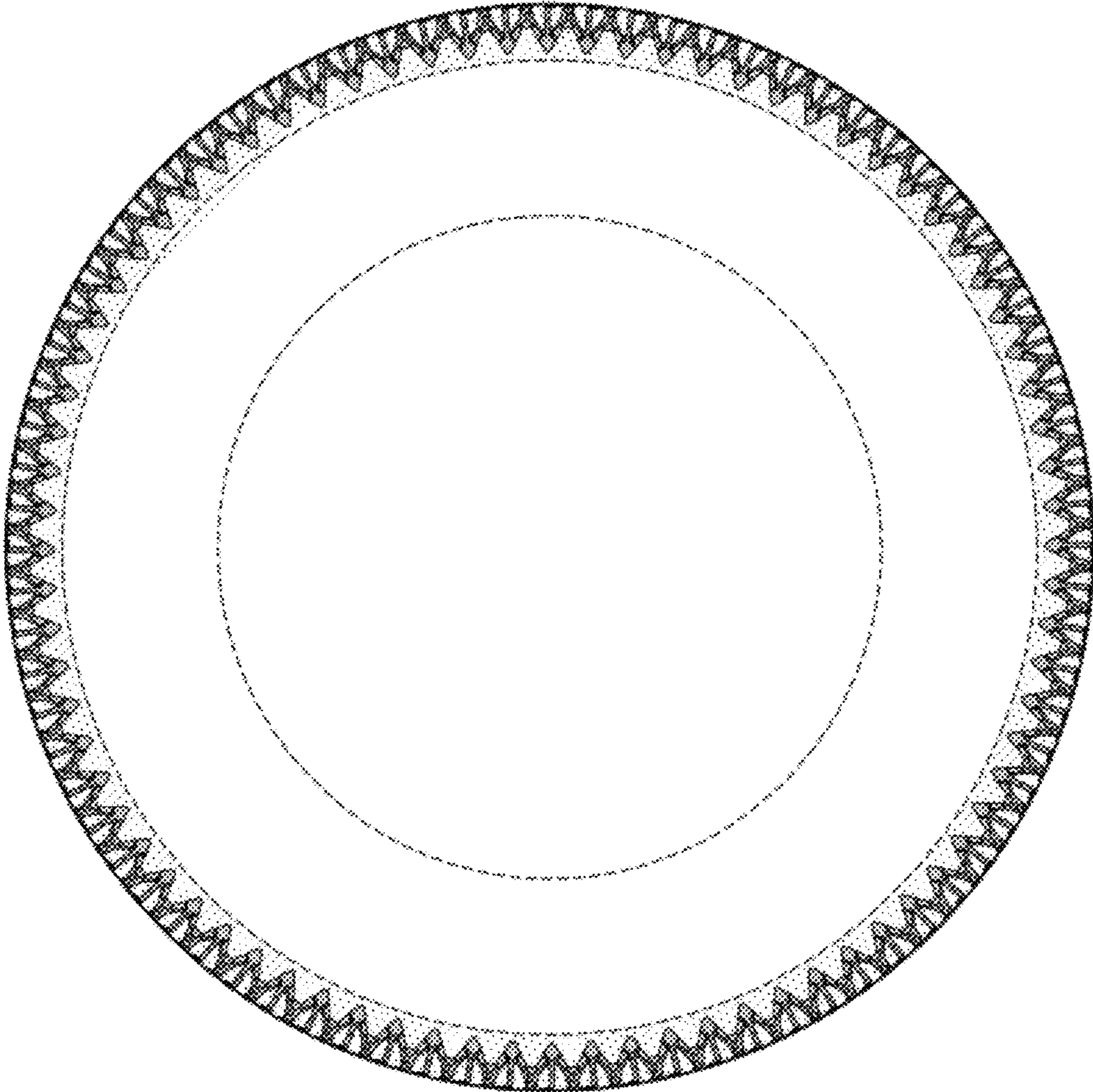

FIG-3

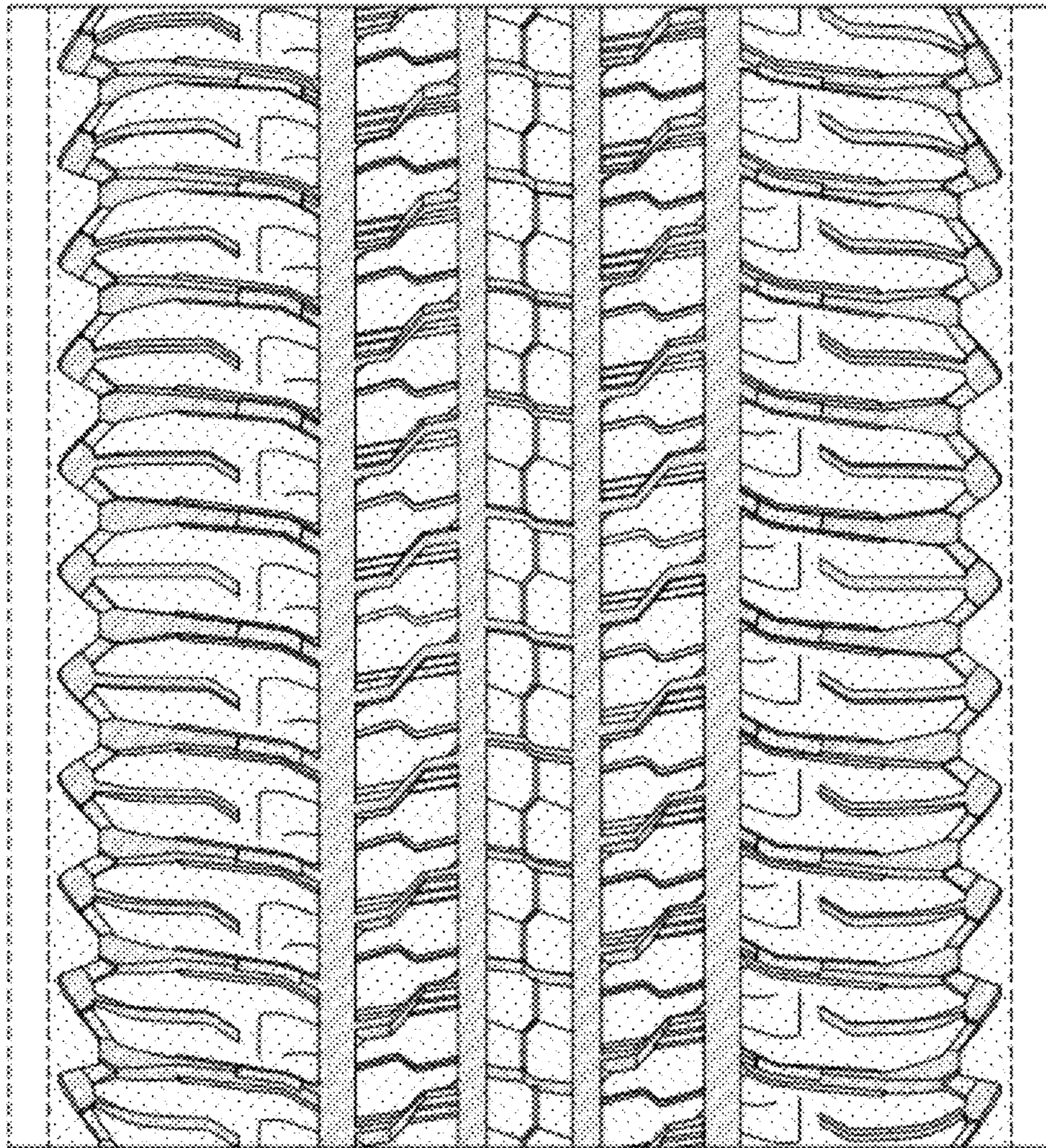

FIG-4

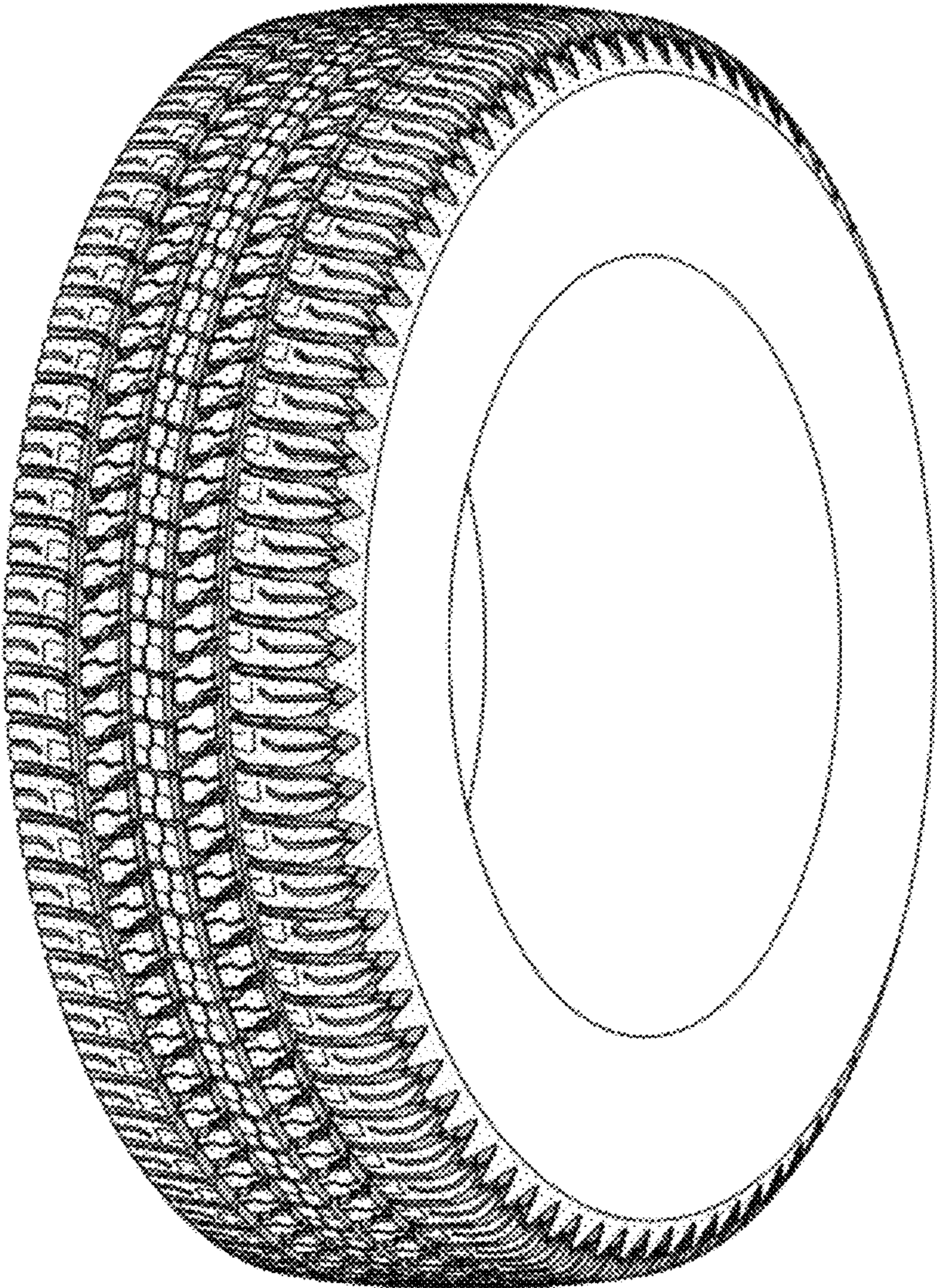

FIG-5

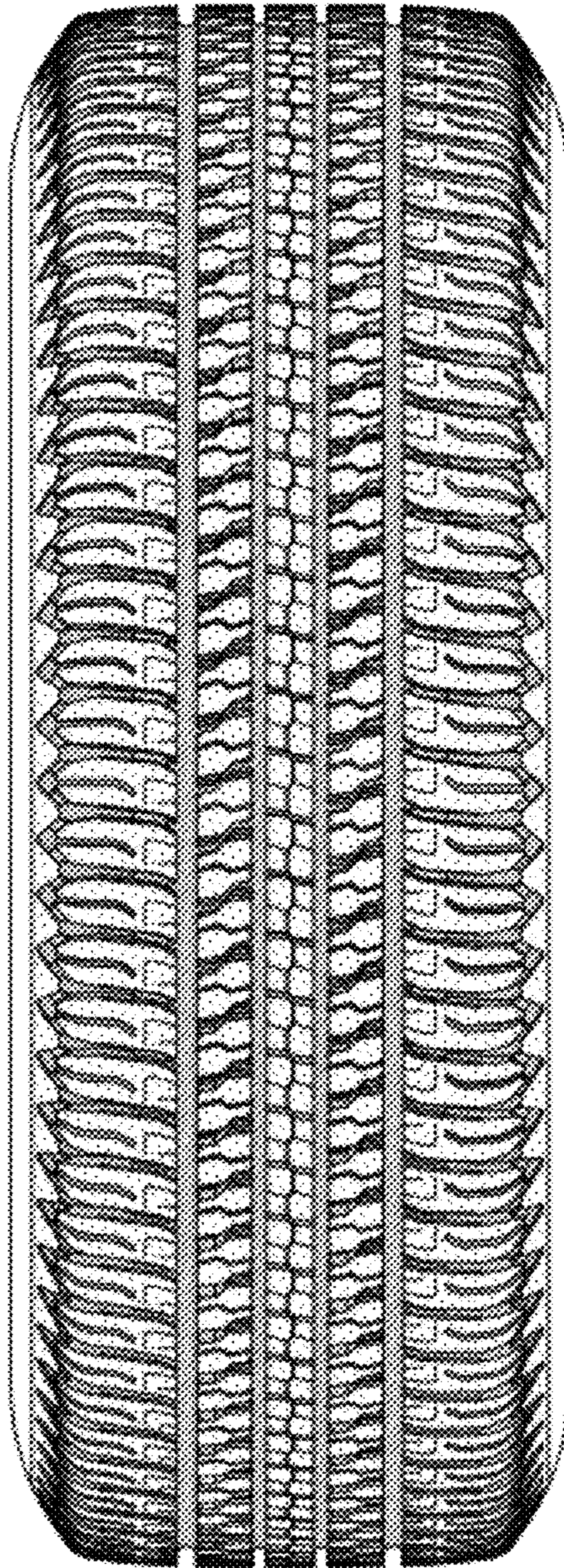

FIG-6