



US00D670236S

(12) **United States Design Patent**  
**Drake**

(10) **Patent No.:** **US D670,236 S**

(45) **Date of Patent:** **\*\* Nov. 6, 2012**

(54) **TIRE TREAD**

(75) **Inventor:** **Robert J. Drake**, Forest, OH (US)

(73) **Assignee:** **Cooper Tire & Rubber Company**,  
Findlay, OH (US)

(\*\*) **Term:** **14 Years**

(21) **Appl. No.:** **29/373,702**

(22) **Filed:** **May 13, 2011**

(51) **LOC (9) Cl.** ..... **12-16**

(52) **U.S. Cl.** ..... **D12/600**

(58) **Field of Classification Search** ..... D12/568-603;  
152/209.1-209.28

See application file for complete search history.

(56) **References Cited**

U.S. PATENT DOCUMENTS

D641,689 S \* 7/2011 Lamb et al. .... D12/600

\* cited by examiner

*Primary Examiner* — George D Kirschbaum

(74) *Attorney, Agent, or Firm* — Emch, Schaffer, Schaub & Porcello, Co., L.P.A.

(57) **CLAIM**

An ornamental design for a tire tread, as shown and described.

**DESCRIPTION**

FIG. 1 is a perspective view of the full tire;  
FIG. 2 is a front view of the full tire;  
FIG. 3 is a side view of the full tire; and,  
FIG. 4 is a partial close up front view of FIG. 2.  
The broken lines showing of the sidewall and inner bead is included for the purpose of illustrating environment and forms no part of the claim design.

**1 Claim, 4 Drawing Sheets**

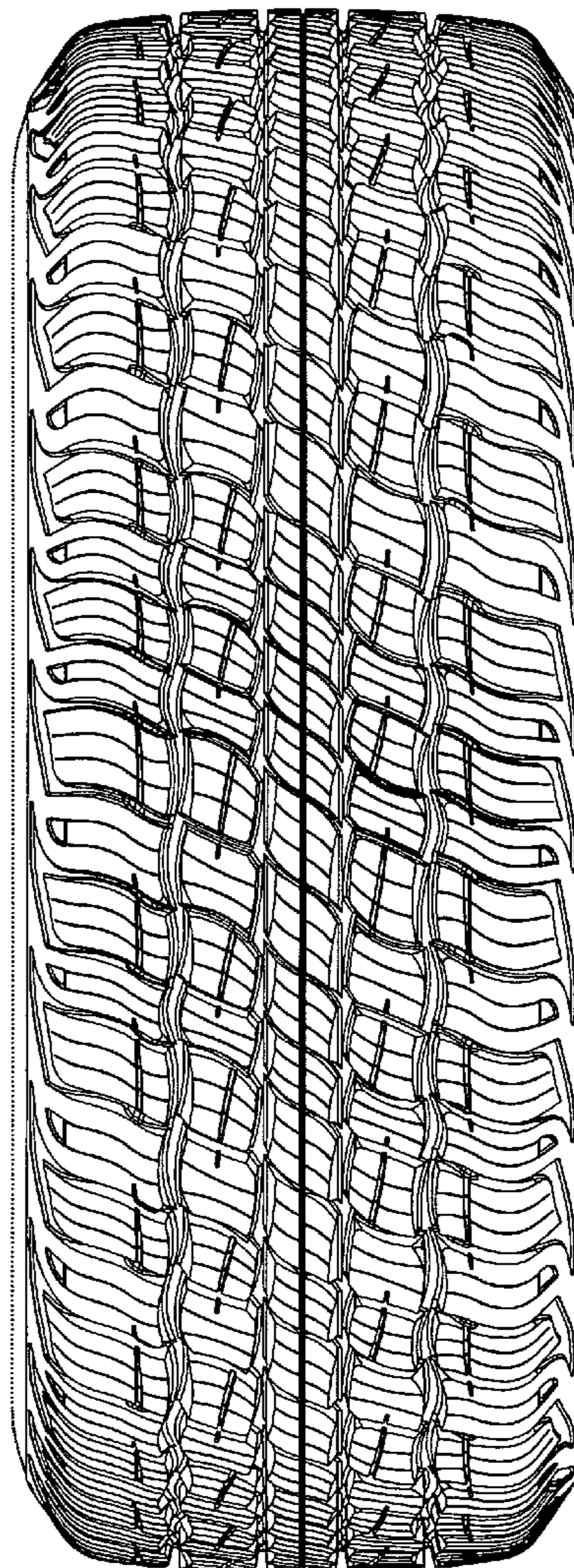
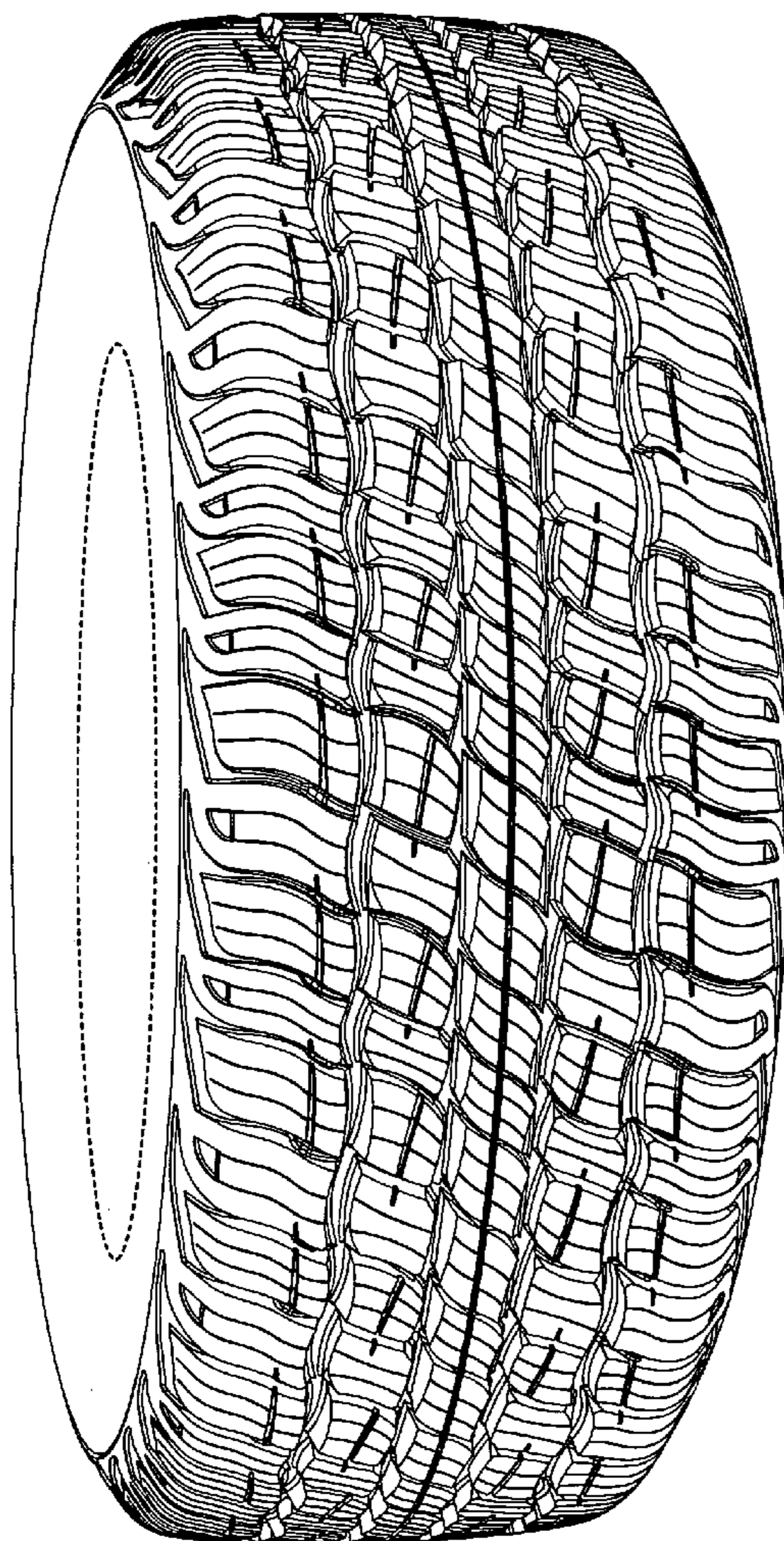

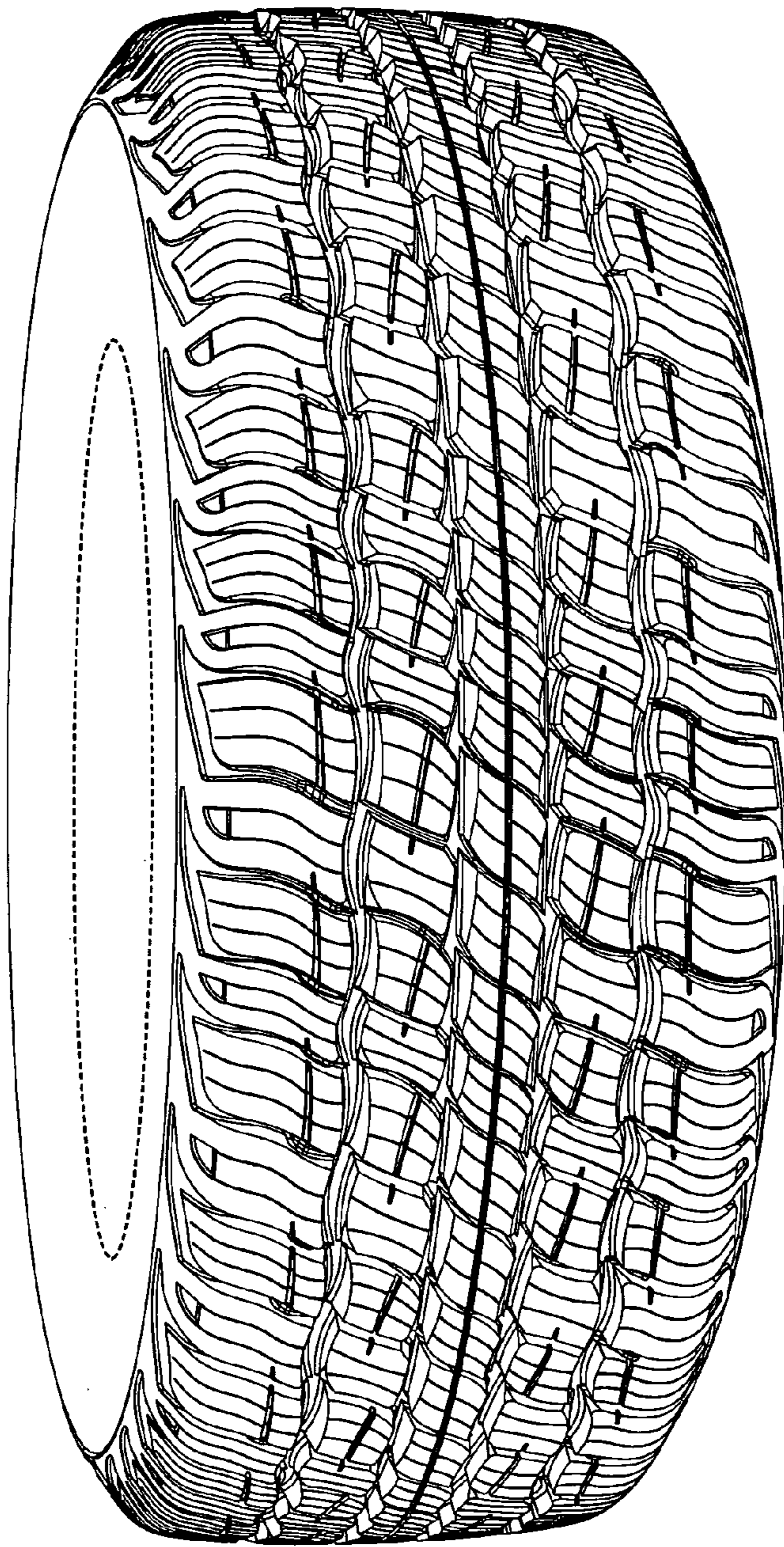

FIG. 1

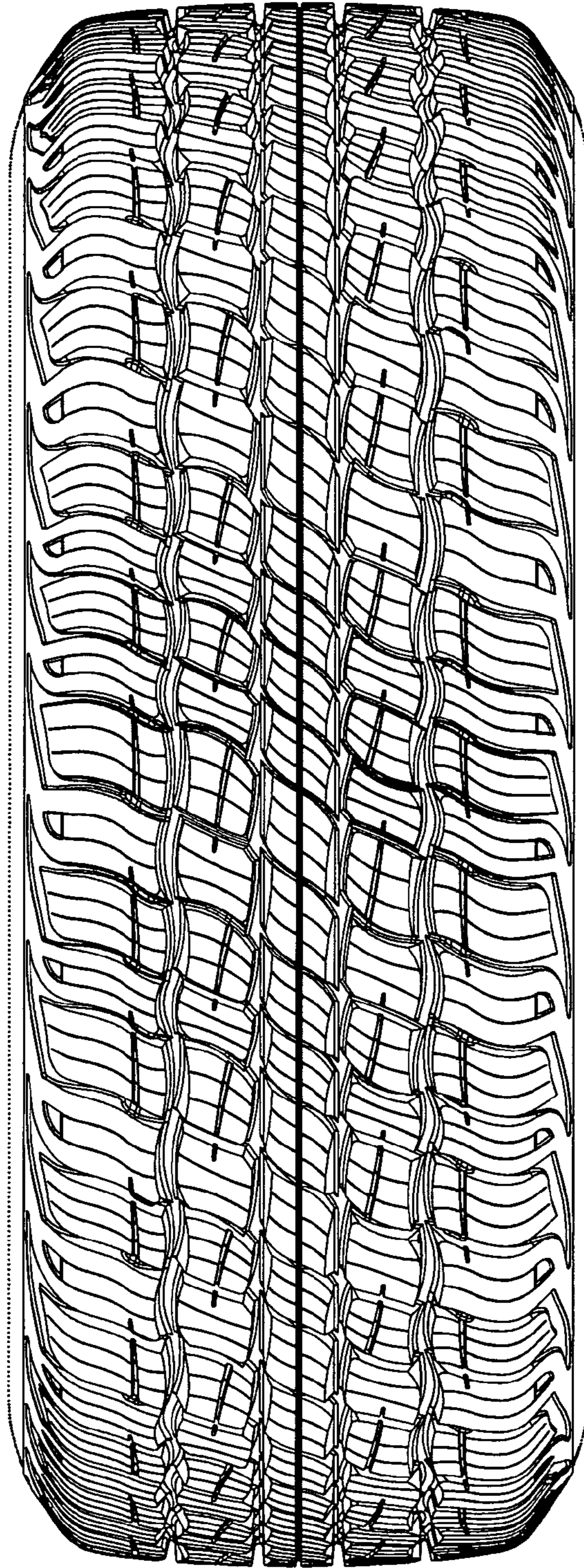

FIG. 2

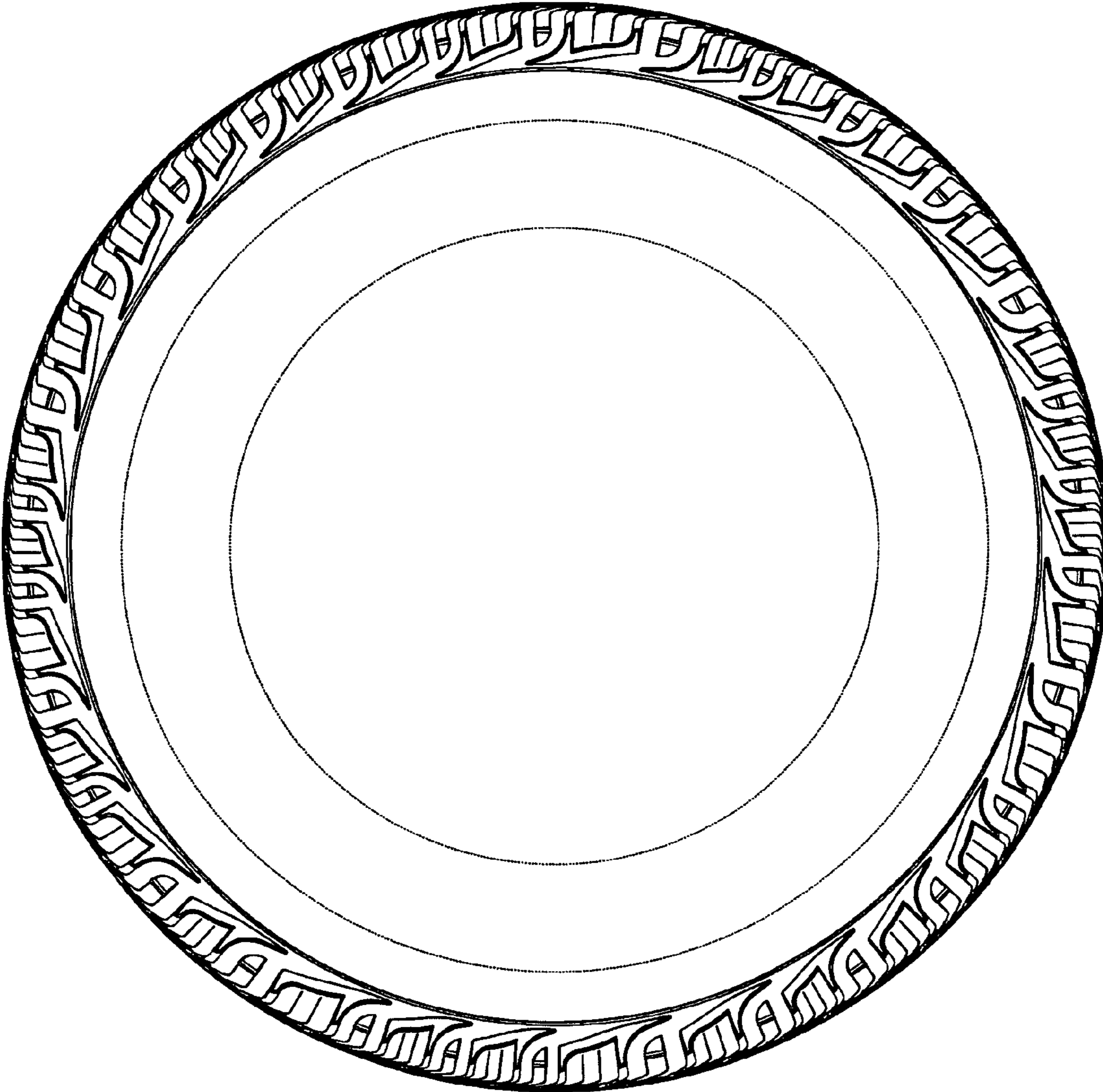

FIG. 3

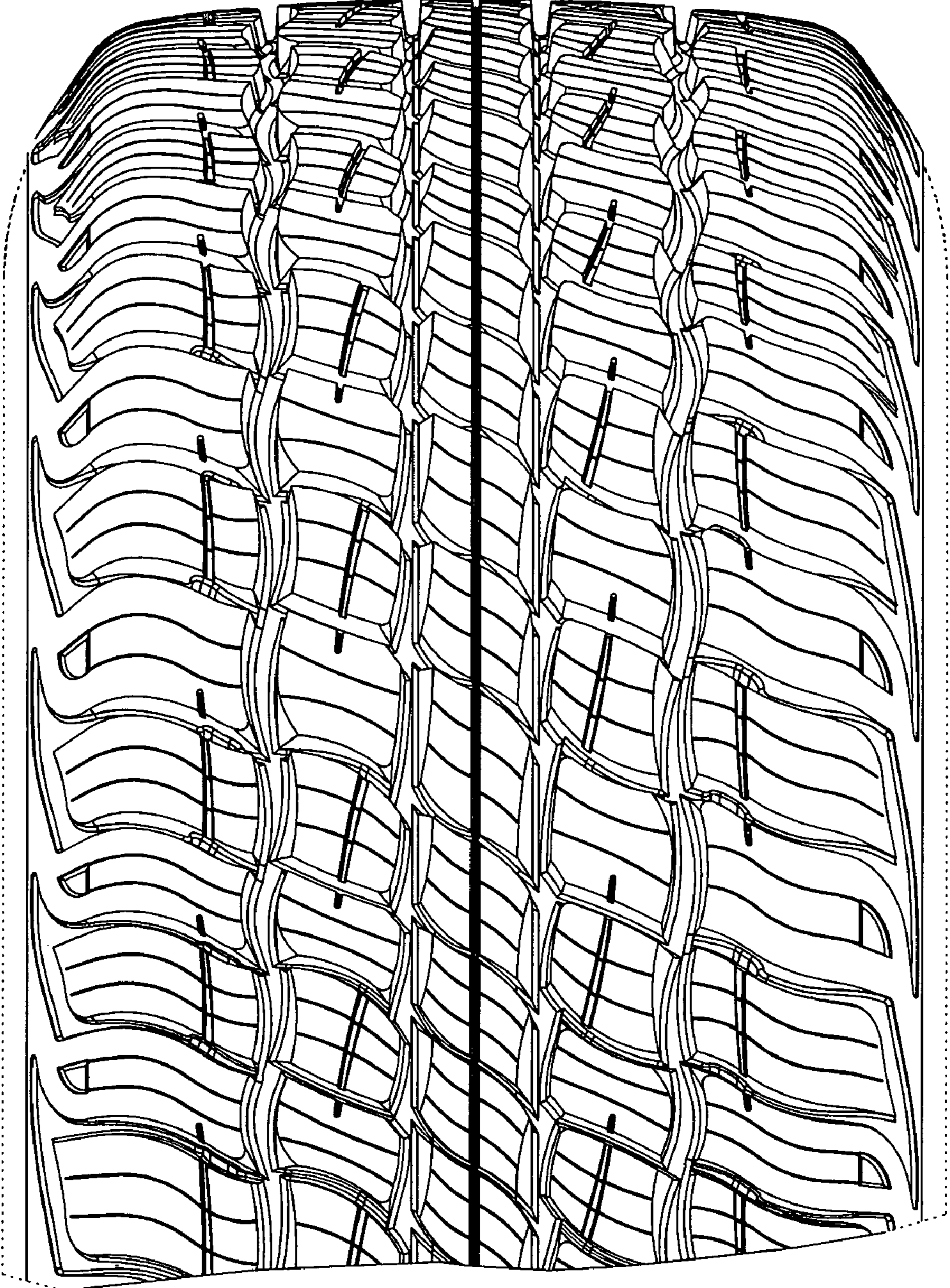

FIG. 4