



US00D670234S

(12) **United States Design Patent**  
**Rittweger**

(10) **Patent No.:** **US D670,234 S**

(45) **Date of Patent:** **\*\* Nov. 6, 2012**

(54) **TIRE TREAD FOR A VEHICLE TIRE**

(75) Inventor: **Stefan Rittweger**, Hanover (DE)

(73) Assignee: **Continental Reifen Deutschland GmbH**, Hannover (DE)

(\*\*) Term: **14 Years**

(21) Appl. No.: **29/391,593**

(22) Filed: **May 11, 2011**

(30) **Foreign Application Priority Data**

Mar. 18, 2011 (EP) ..... 001837683

(51) **LOC (9) Cl.** ..... **12-15**

(52) **U.S. Cl.** ..... **D12/552**

(58) **Field of Classification Search** ..... D12/533-567,  
D12/586-591, 900-901; 152/209.1-209.9,  
152/209.11-209.19, 209.21-209.28, 455  
See application file for complete search history.

(56) **References Cited**

**U.S. PATENT DOCUMENTS**

D472,515 S \* 4/2003 Hutz et al. .... D12/551

D487,424 S \* 3/2004 Takahashi et al. .... D12/551

D530,263 S \* 10/2006 Creech et al. .... D12/551  
D549,158 S \* 8/2007 Heinen et al. .... D12/552  
D581,349 S \* 11/2008 Ibaraki ..... D12/552  
D588,981 S \* 3/2009 Ibaraki ..... D12/551  
D607,400 S \* 1/2010 Kang ..... D12/552  
D610,963 S \* 3/2010 Ochi ..... D12/552

\* cited by examiner

*Primary Examiner* — Stacia Cadmus

(74) *Attorney, Agent, or Firm* — Laurence A. Greenberg;  
Werner H. Stemer; Ralph E. Locher

(57) **CLAIM**

The ornamental design for a tire tread of a vehicle tire, as shown and described.

**DESCRIPTION**

FIG. 1 is a perspective view of the vehicle tire, showing my new design;

FIG. 2 is a front elevational view thereof;

FIG. 3 is an enlarged partial front view thereof;

FIG. 4 is a right side elevational view thereof; and,

FIG. 5 is a left side elevational view thereof.

While only portions of the tread design are shown, it should be understood that the tread covers the tire circumferentially in its entirety. Dashed lines show unclaimed subject matter.

**1 Claim, 5 Drawing Sheets**

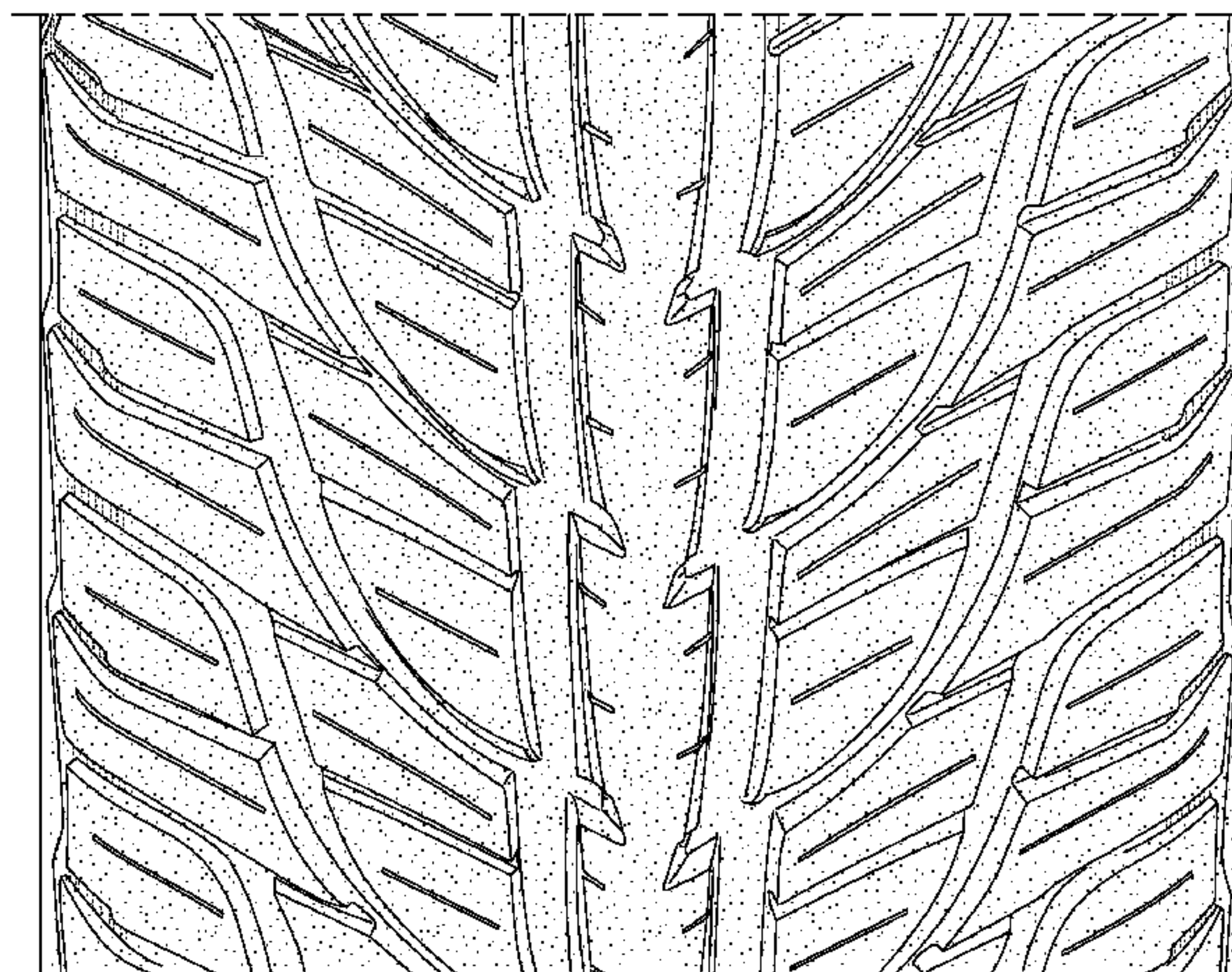
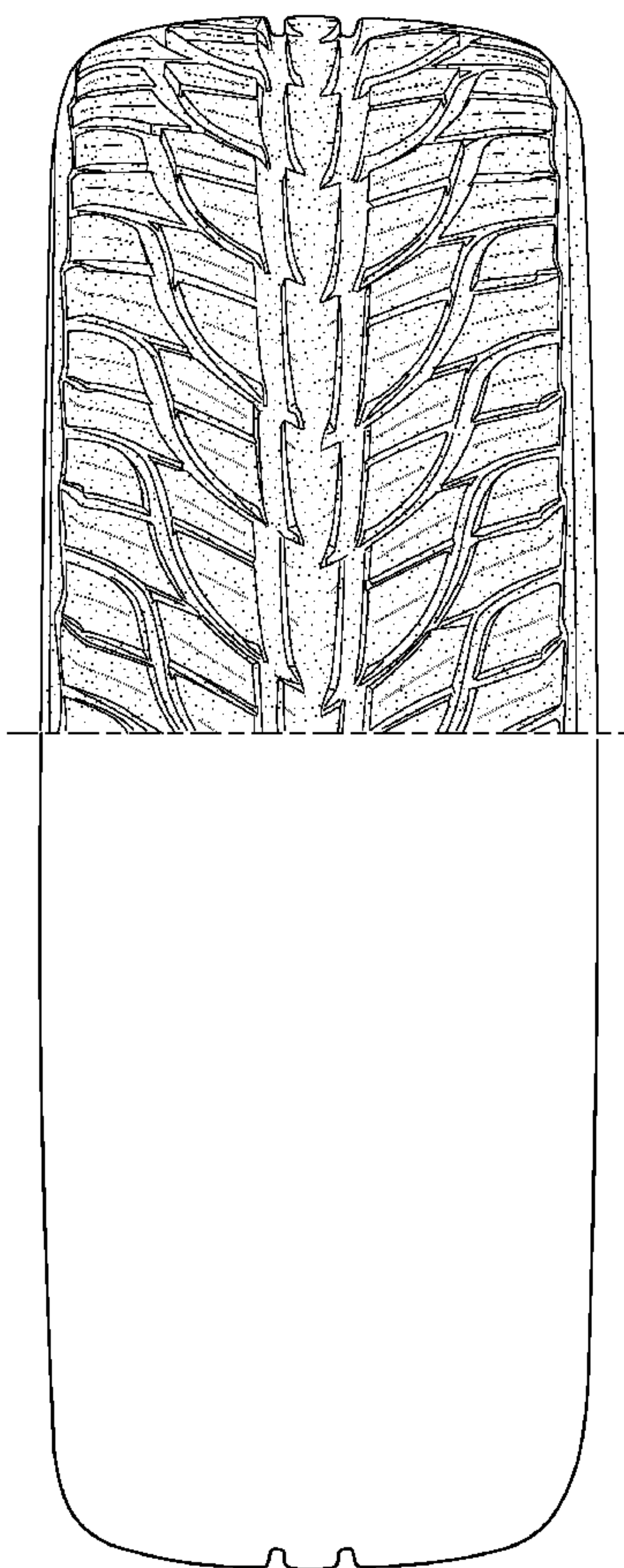

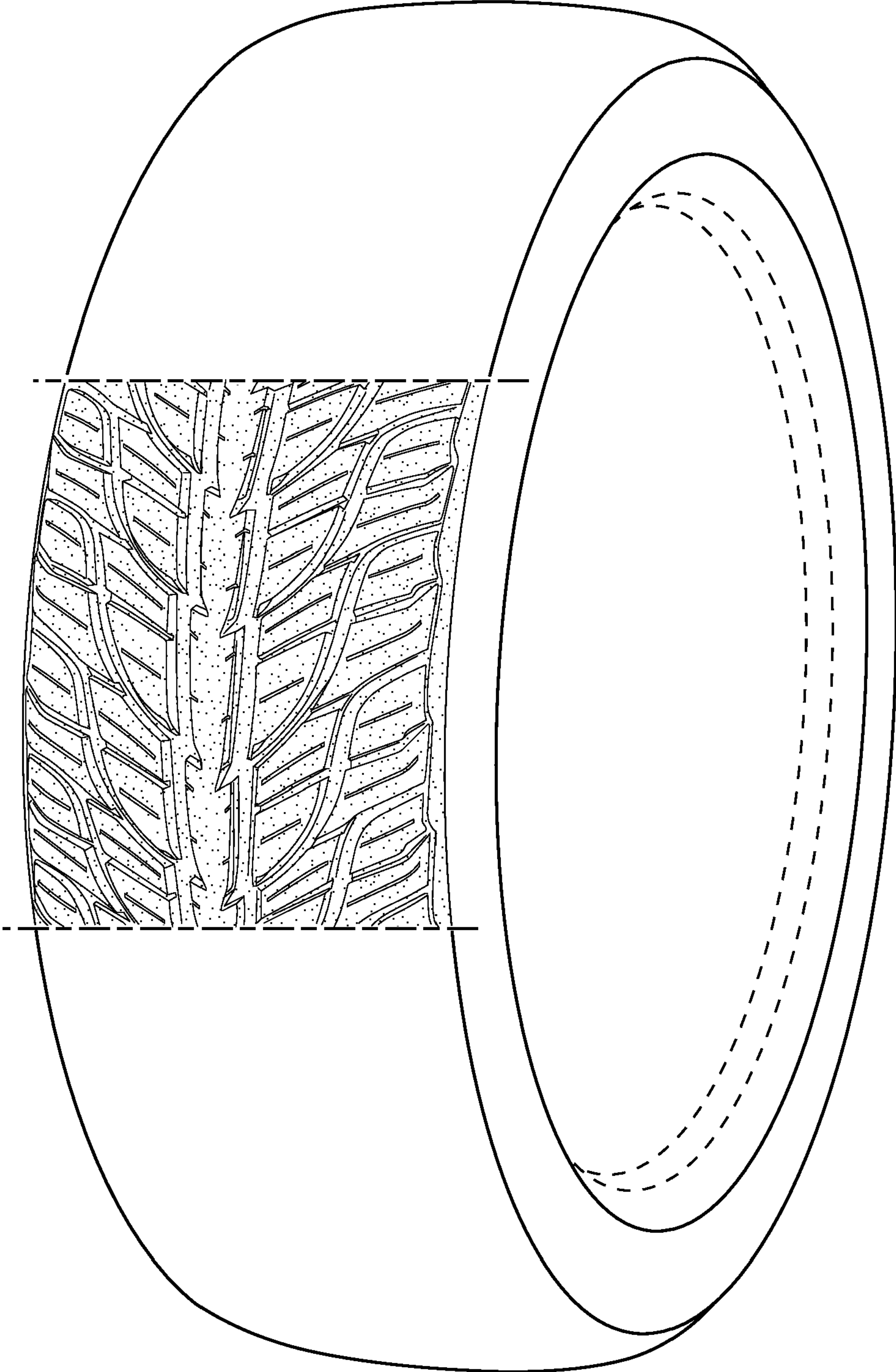

FIG. 1



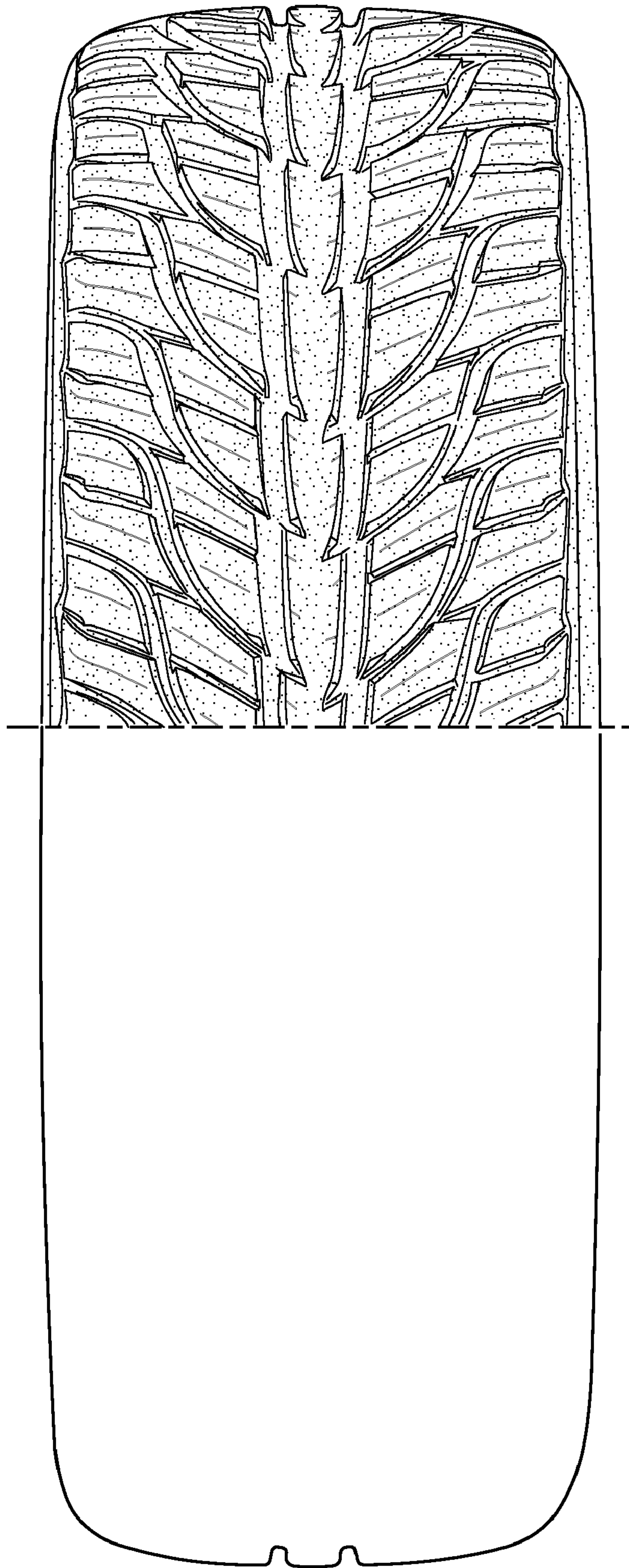

FIG. 2

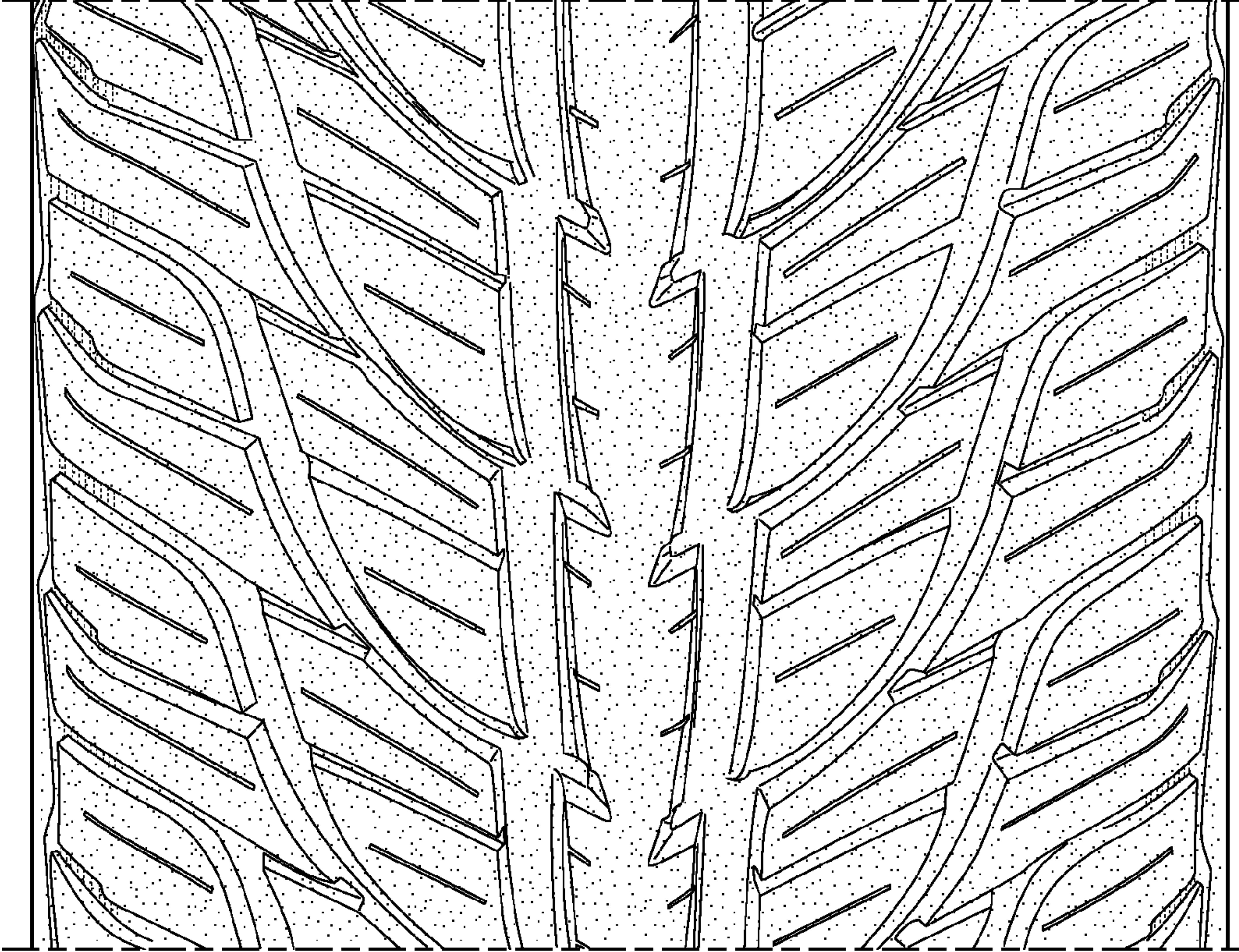

FIG. 3

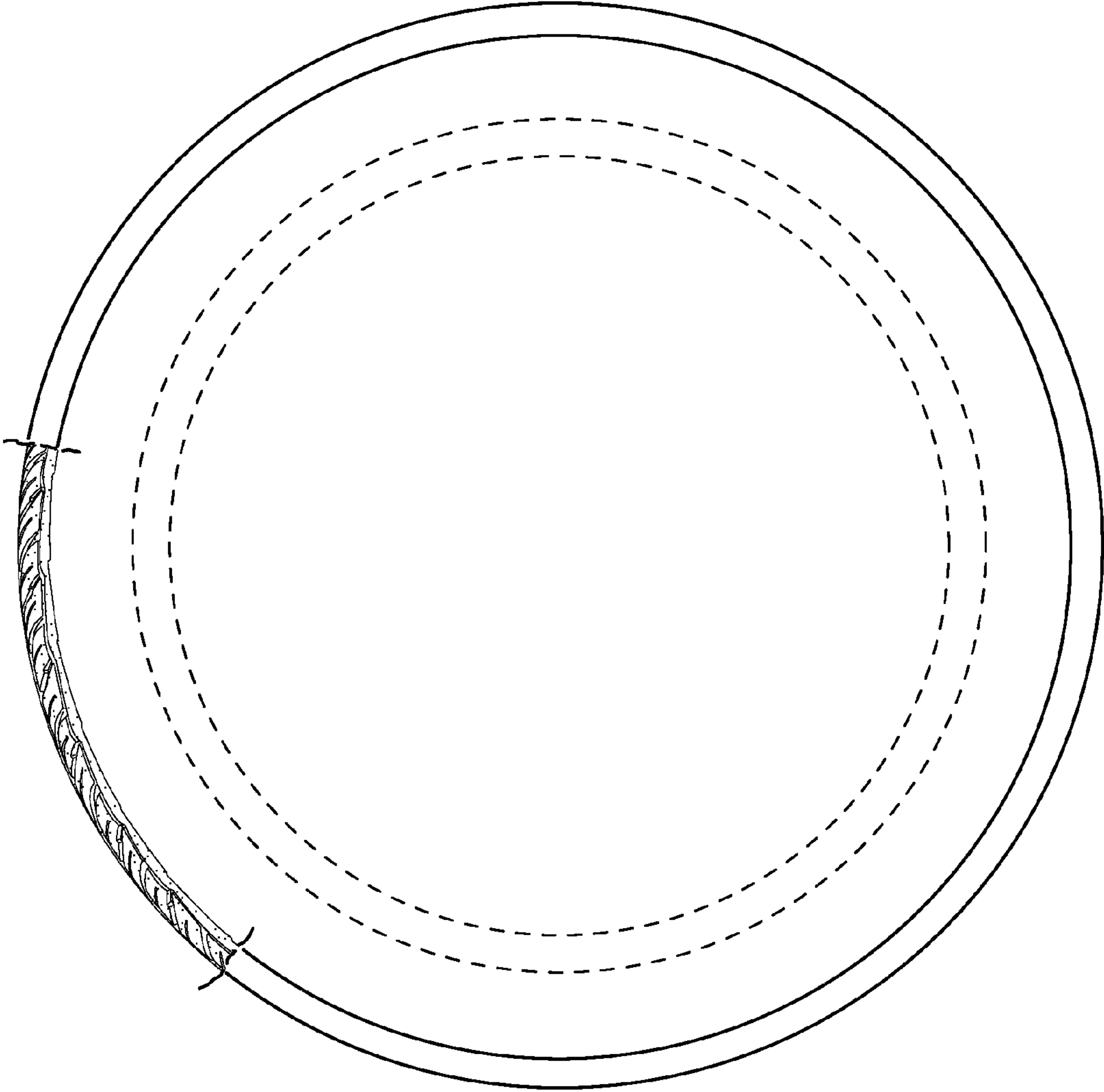

FIG. 4

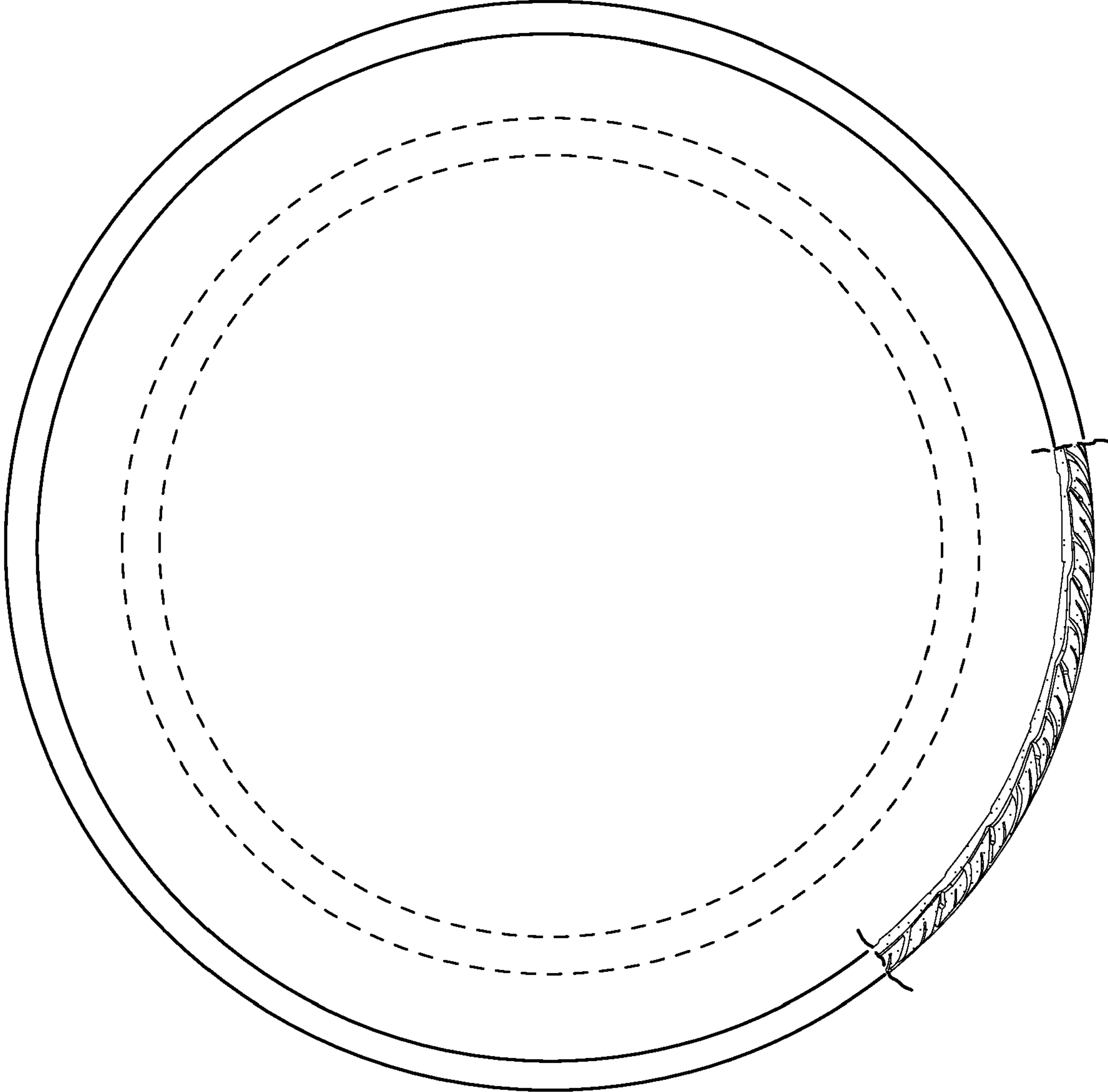

FIG. 5