



US00D670110S

(12) **United States Design Patent**
Luntao

(10) **Patent No.:** **US D670,110 S**
(45) **Date of Patent:** **** Nov. 6, 2012**

- (54) **SEAT WITH ADJUSTABLE CUSHION**
- (76) Inventor: **Darryl Luntao**, Ontario, CA (US)
- (**) Term: **14 Years**
- (21) Appl. No.: **29/414,446**
- (22) Filed: **Feb. 28, 2012**
- (51) **LOC (9) Cl.** **06-01**
- (52) **U.S. Cl.** **D6/502**
- (58) **Field of Classification Search** D6/334-336,
D6/364, 365, 366, 367, 368, 374, 379, 380,
D6/500-502; 297/452.18, 452.21, 452.24,
297/452.25, 452.26, 452.28, 452.43, 452.48,
297/452.56
See application file for complete search history.

D577,243 S 9/2008 Swedenburg
 7,891,033 B2 * 2/2011 Loewenthal et al. 297/452.21
 7,931,333 B2 * 4/2011 Sung et al. 297/452.21

* cited by examiner

Primary Examiner — Mimoso De
 (74) *Attorney, Agent, or Firm* — Kirk A. Buhler; Buhler & Associates

(57) **CLAIM**
 The ornamental design for a seat with adjustable cushion, as shown and described.

DESCRIPTION

FIG. 1 is a top perspective view for a seat with adjustable cushion with a one-inch pad showing my new design;
 FIG. 2 is a right side view thereof, the left side view being a mirror image thereof;
 FIG. 3 is a back side view with a one-inch pad thereof;
 FIG. 4 is a front view thereof;
 FIG. 5 is a top view thereof;
 FIG. 6 is a bottom view thereof;
 FIG. 7 is a back side view with a one and a quarter inch pad thereof;
 FIG. 8 is a back side view with a two or a two and a quarter inch pad thereof; and,
 FIG. 9 is a perspective exploded view showing the assembly of pieces with a one-inch pad.

- (56) **References Cited**
- U.S. PATENT DOCUMENTS
- 2,800,165 A * 7/1957 Talalay et al. 297/452.48
- 2,931,427 A * 4/1960 Goldstein 297/452.43
- 4,585,273 A * 4/1986 Higgs et al. 297/452.18
- 5,234,252 A 8/1993 Wallach
- 5,364,167 A * 11/1994 Aoki et al. 297/452.18
- 5,707,107 A 1/1998 Melone
- 6,106,071 A * 8/2000 Aebischer et al. 297/452.56
- 6,619,750 B2 * 9/2003 Toyota et al. 297/452.18
- D492,146 S * 6/2004 Mizelle D6/502
- 7,168,760 B2 1/2007 Kenny
- D568,085 S 5/2008 Pawsey

1 Claim, 5 Drawing Sheets

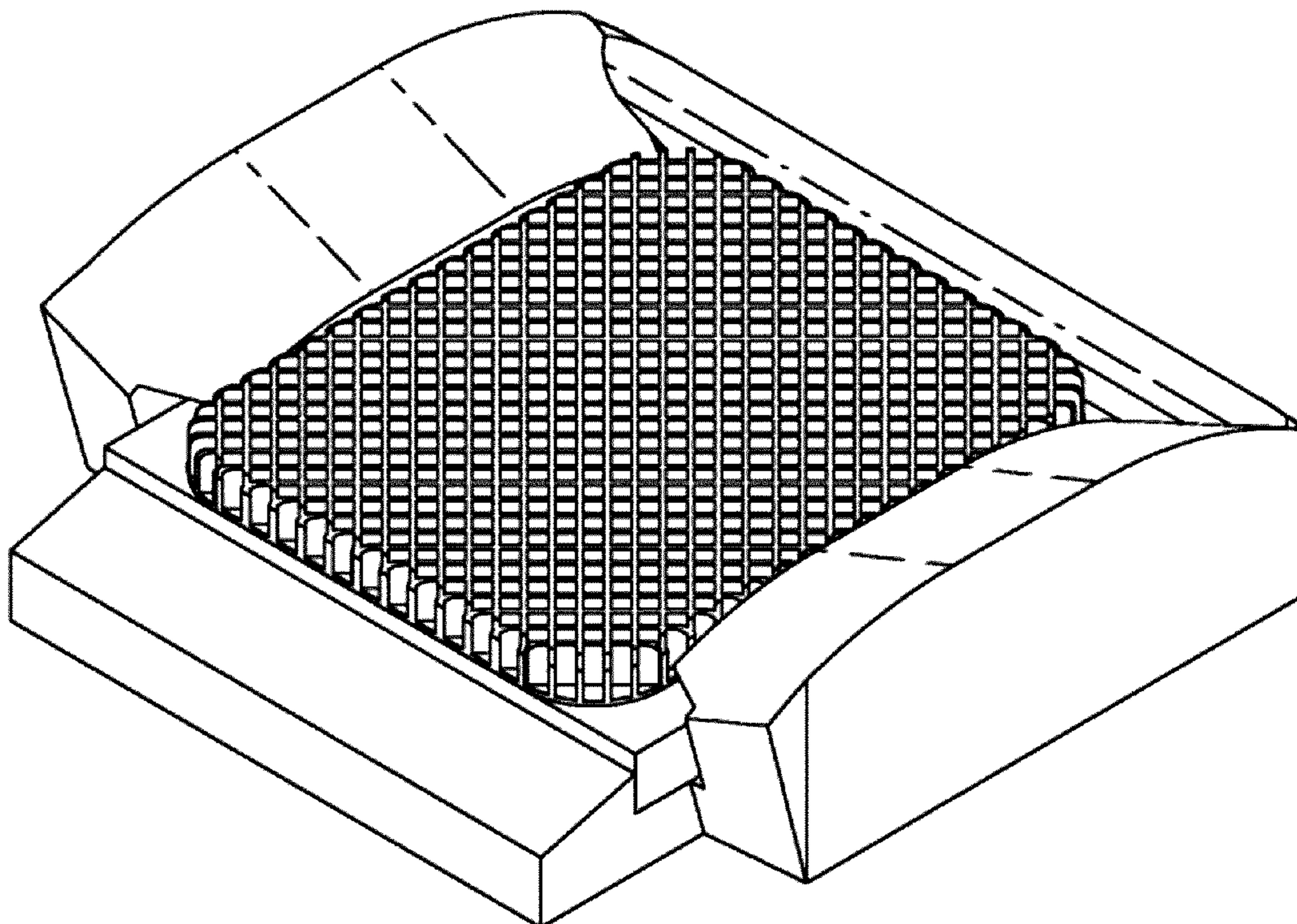

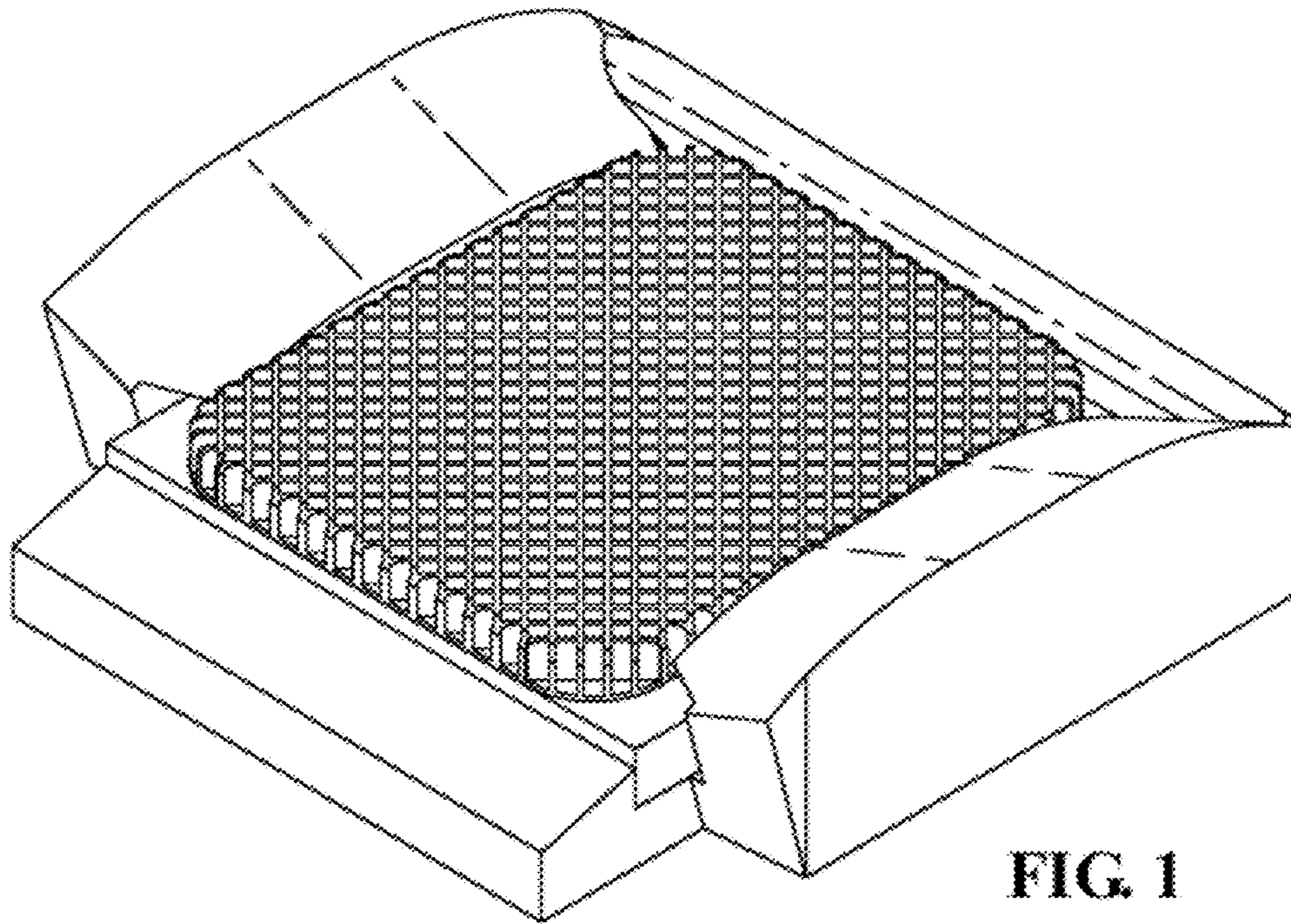

FIG. 1

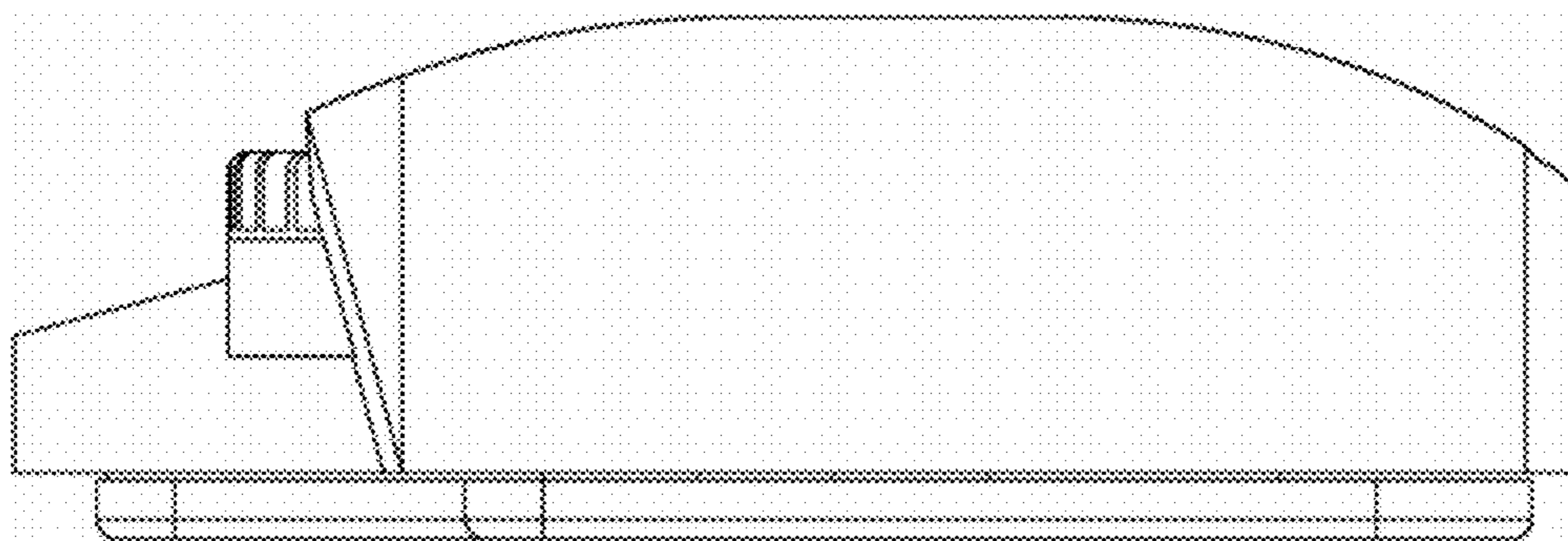

FIG. 2

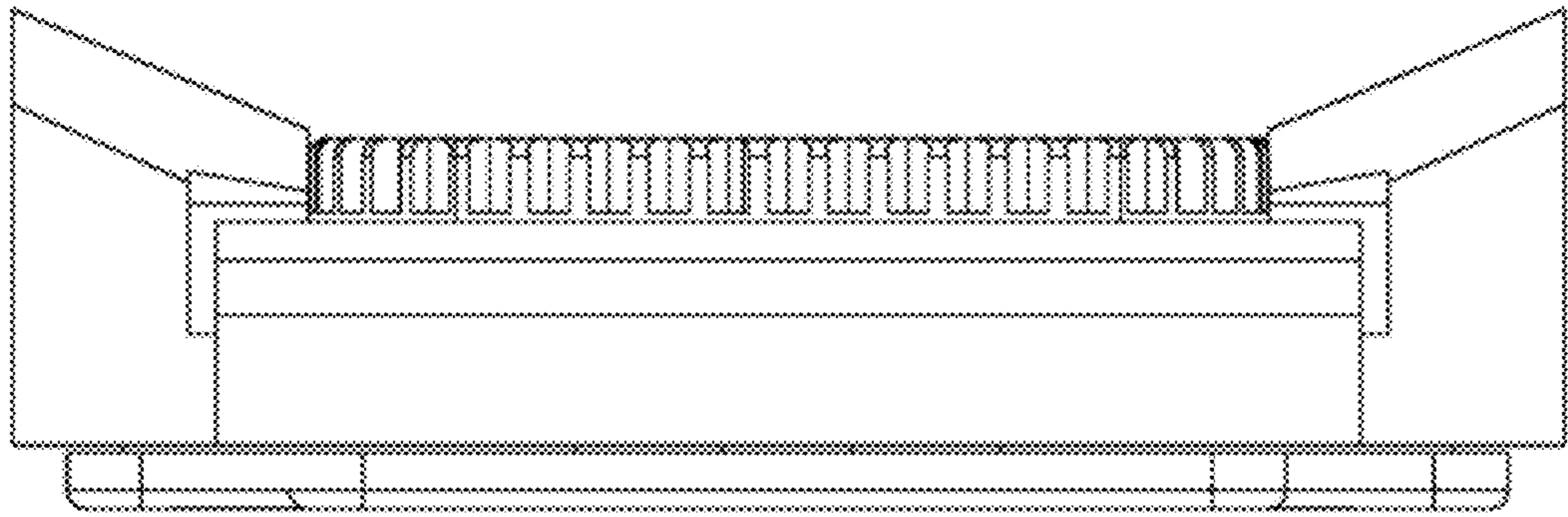

FIG. 3

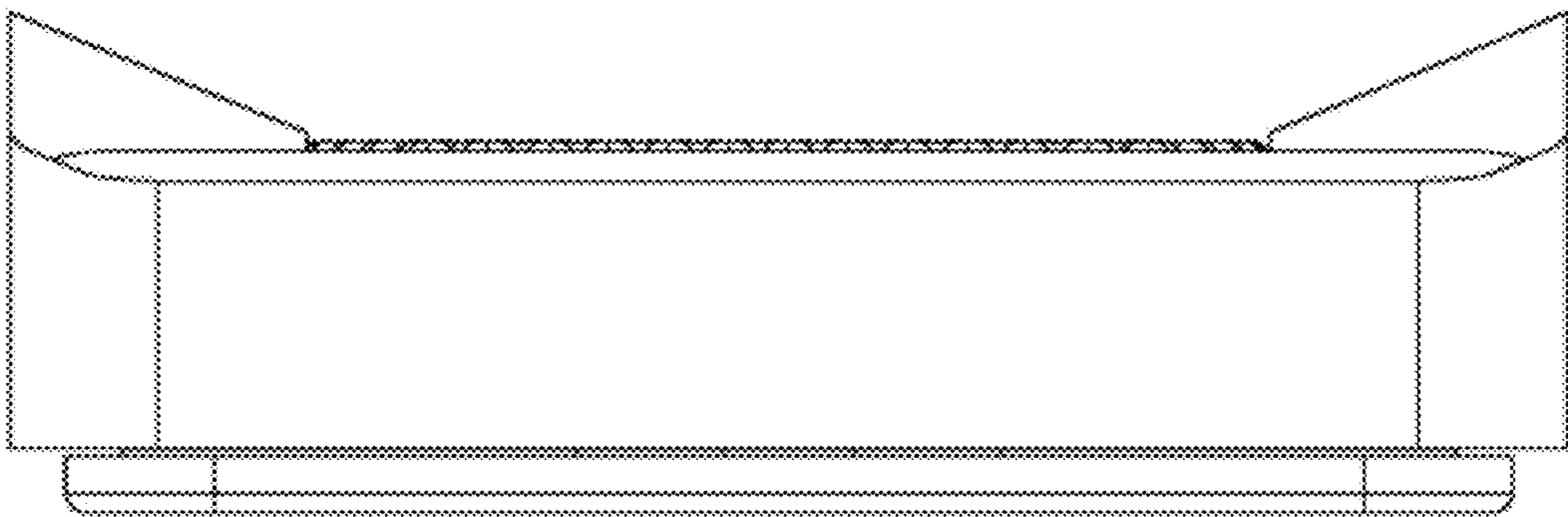

FIG. 4

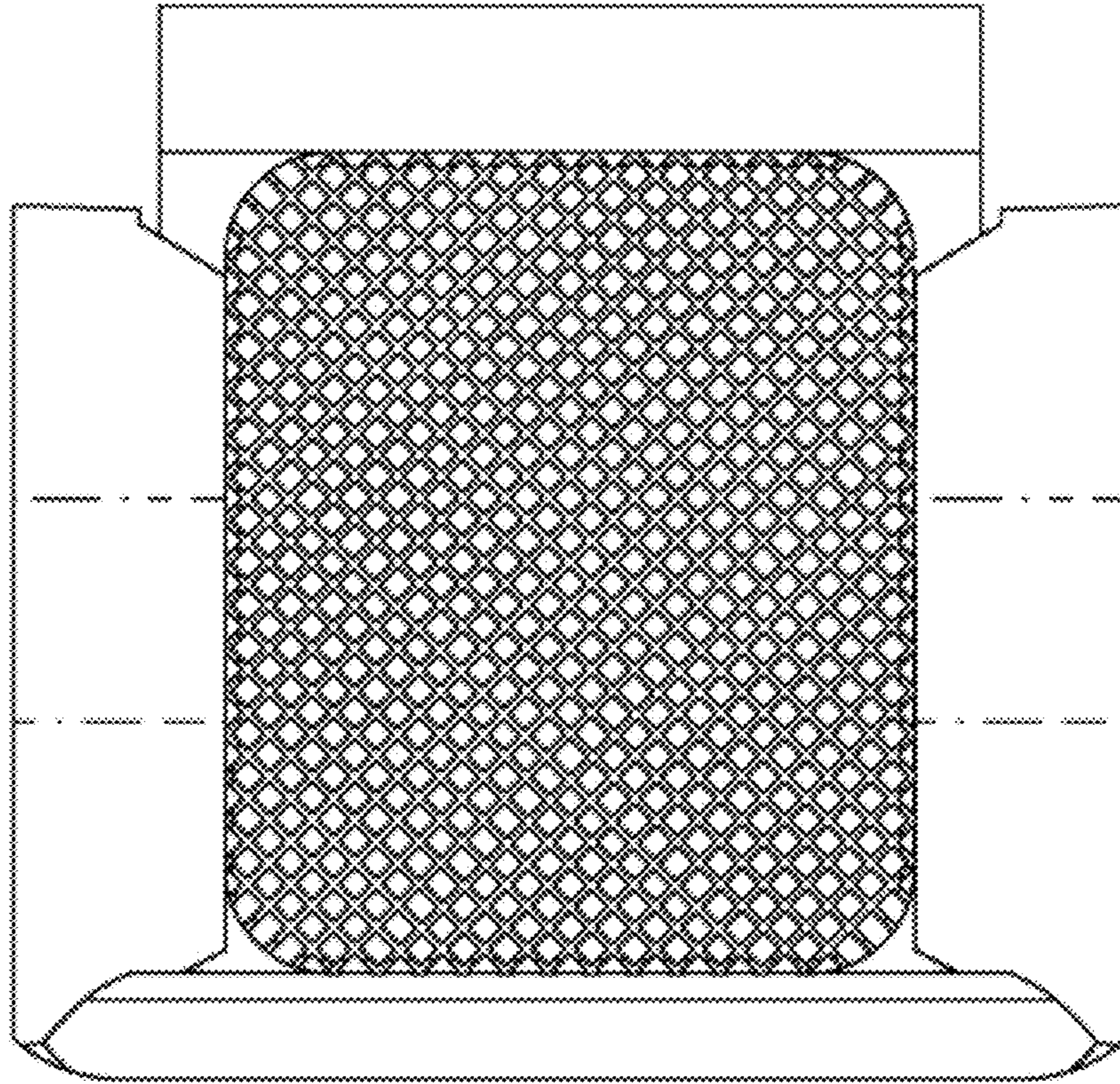

FIG. 5

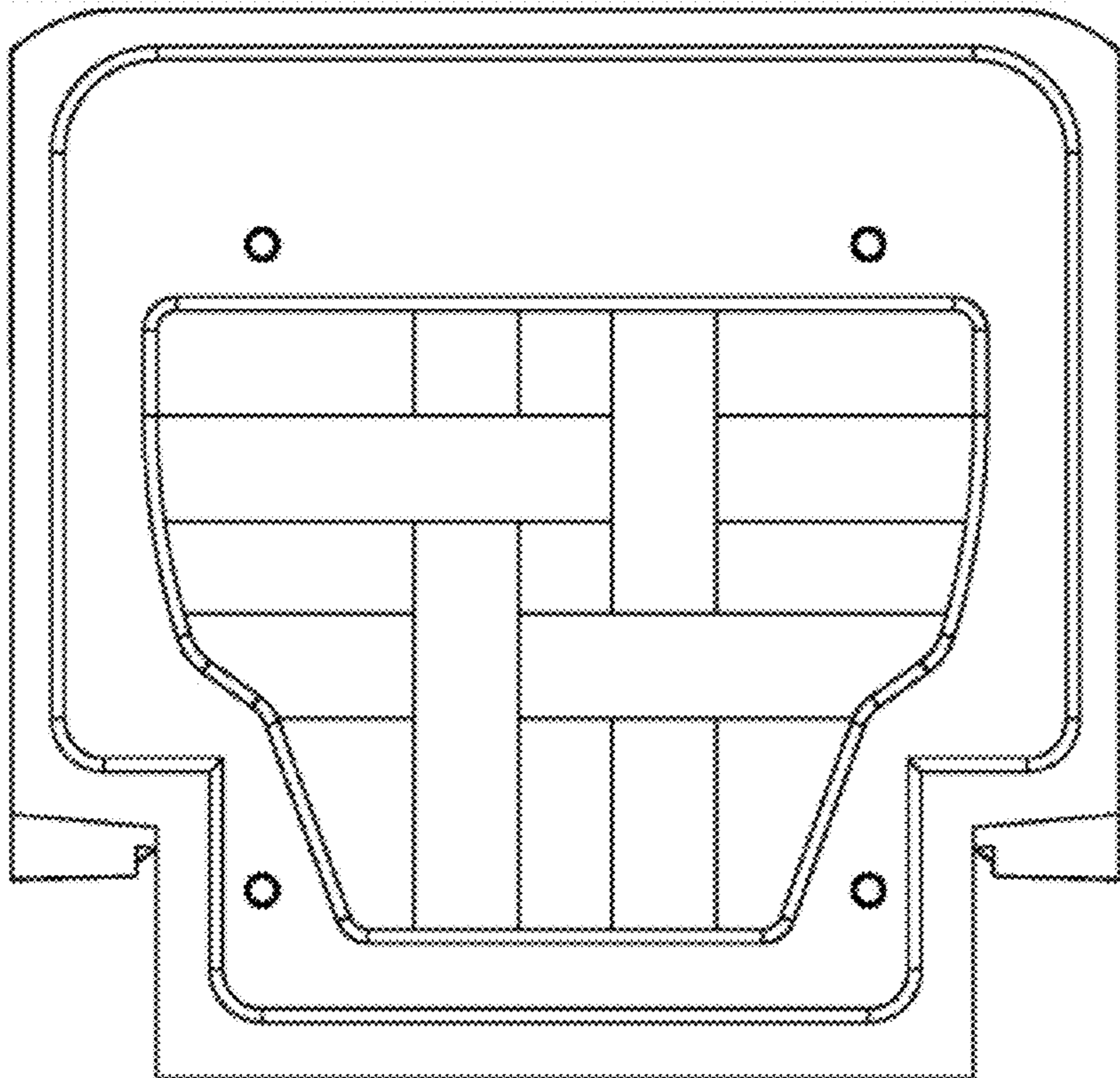

FIG. 6

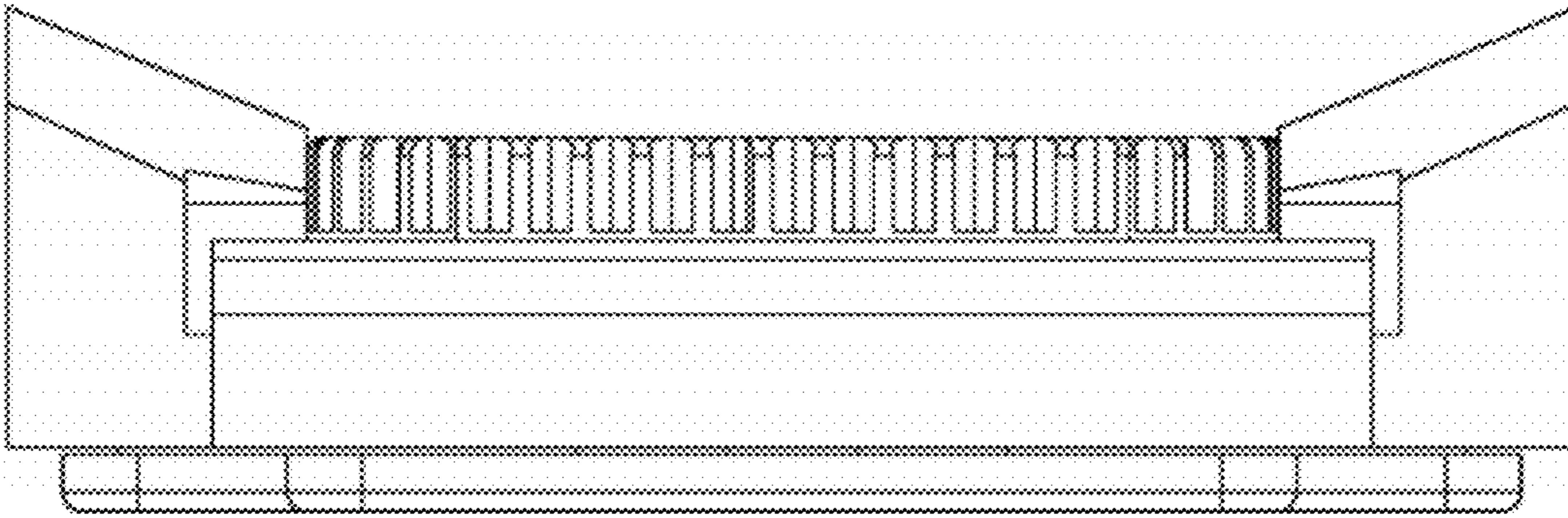

FIG. 7

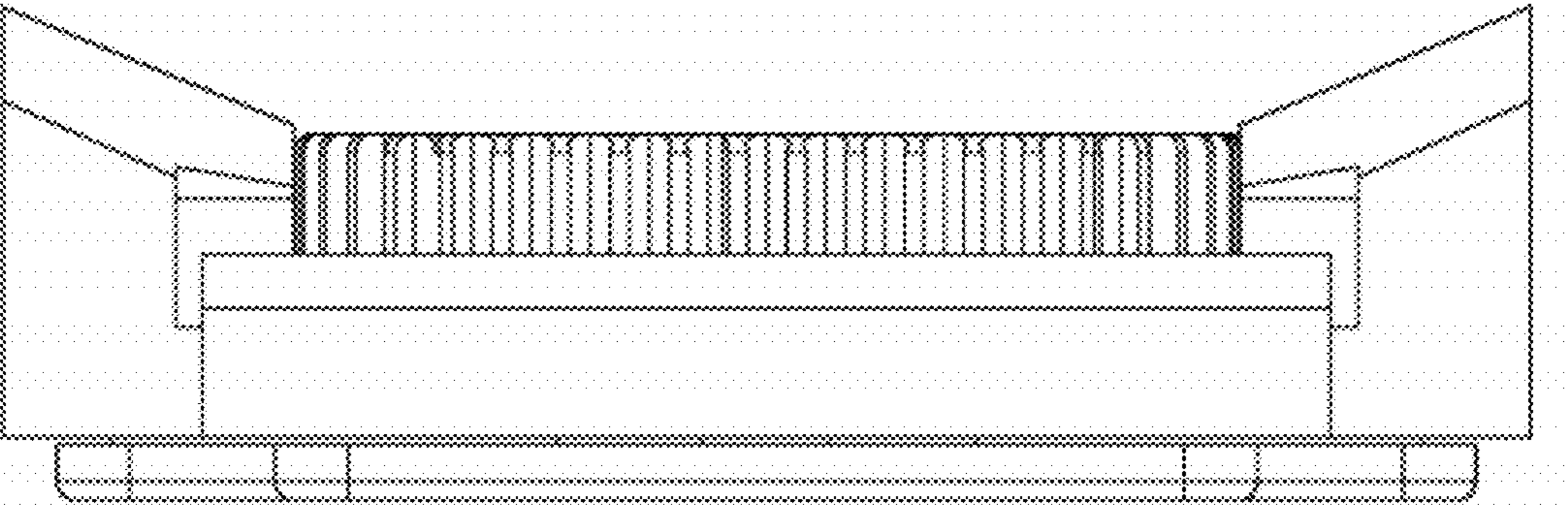

FIG. 8

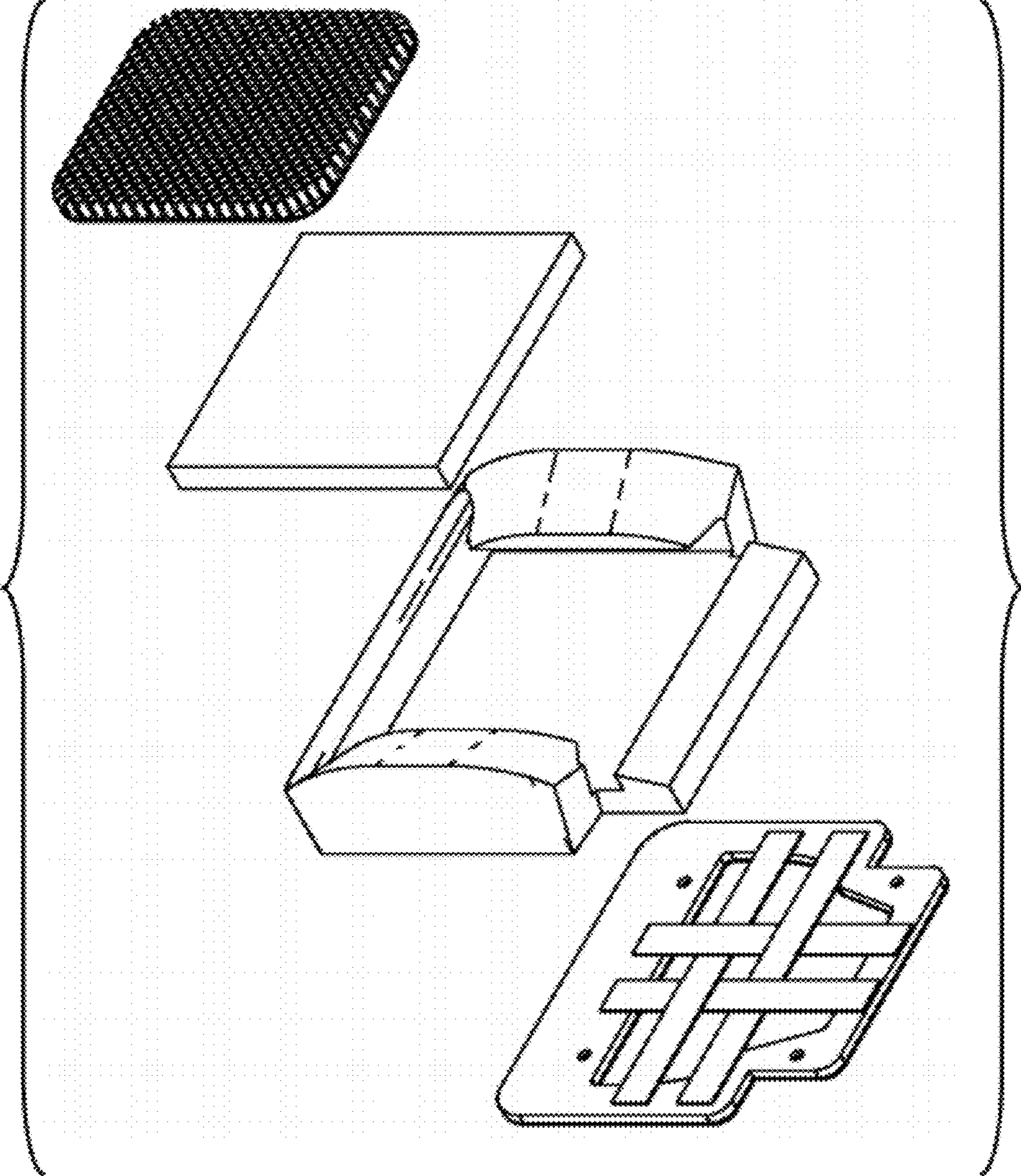

FIG. 9