



US00D670089S

(12) **United States Design Patent**
Frobese et al.

(10) **Patent No.:** **US D670,089 S**
(45) **Date of Patent:** **** Nov. 6, 2012**

(54) **TABLE**

(75) Inventors: **James W. Frobese**, Haskins, OH (US);
Robert M. Church, Bowling Green, OH (US)

(73) Assignee: **Biofit Engineered Products**, Waterville, OH (US)

(**) **Term:** **14 Years**

(21) Appl. No.: **29/372,735**

(22) Filed: **Jan. 4, 2011**

(51) **LOC (9) Cl.** **06-01**

(52) **U.S. Cl.** **D6/338**

(58) **Field of Classification Search** D6/335,
D6/336, 337, 338, 339, 349, 350, 351, 352,
D6/353, 357; 291/118, 119, 134, 135, 158.2,
291/158.3, 158.5, 170, 174 R; 5/12.1, 12.2
See application file for complete search history.

(56) **References Cited**

U.S. PATENT DOCUMENTS

3,075,809	A *	1/1963	Wilson	297/158.4
3,267,881	A	8/1966	Saggione		
D223,838	S	6/1972	Valic		
D248,912	S	8/1978	Canfield et al.		
D256,633	S *	9/1980	Shumaker	D6/337
D268,971	S *	5/1983	Reineman	D6/337

D327,779	S *	7/1992	Jensen et al.	D6/337
5,483,904	A	1/1996	Kelly		
D412,625	S	8/1999	Montague, III		
6,413,349	B1	7/2002	Cannata		
D514,830	S *	2/2006	Bue	D6/337
7,028,957	B1	4/2006	Larson		
7,171,911	B1 *	2/2007	Rivera et al.	108/169
7,249,741	B1	7/2007	Larson		
D573,360	S *	7/2008	Bue et al.	D6/337
7,448,330	B2 *	11/2008	Rivera et al.	108/169
D621,172	S *	8/2010	Rivera et al.	D6/338
D637,826	S *	5/2011	Devriendt	D6/338
D639,572	S *	6/2011	Frobese	D6/338

* cited by examiner

Primary Examiner — Sandra Snapp

(74) *Attorney, Agent, or Firm* — Emch, Schaffer, Schaub & Porcello, Co., L.P.A.

(57) **CLAIM**

The ornamental design for a table, as shown and described.

DESCRIPTION

FIG. 1 is a front elevational view of a table showing the new design, the rear elevation view is a mirror image of the front elevation view;

FIG. 2 is a top plan view thereof;

FIG. 3 is a bottom plan view thereof;

FIG. 4 is a right side elevation view thereof; and,

FIG. 5 is a left side elevation view thereof.

1 Claim, 4 Drawing Sheets

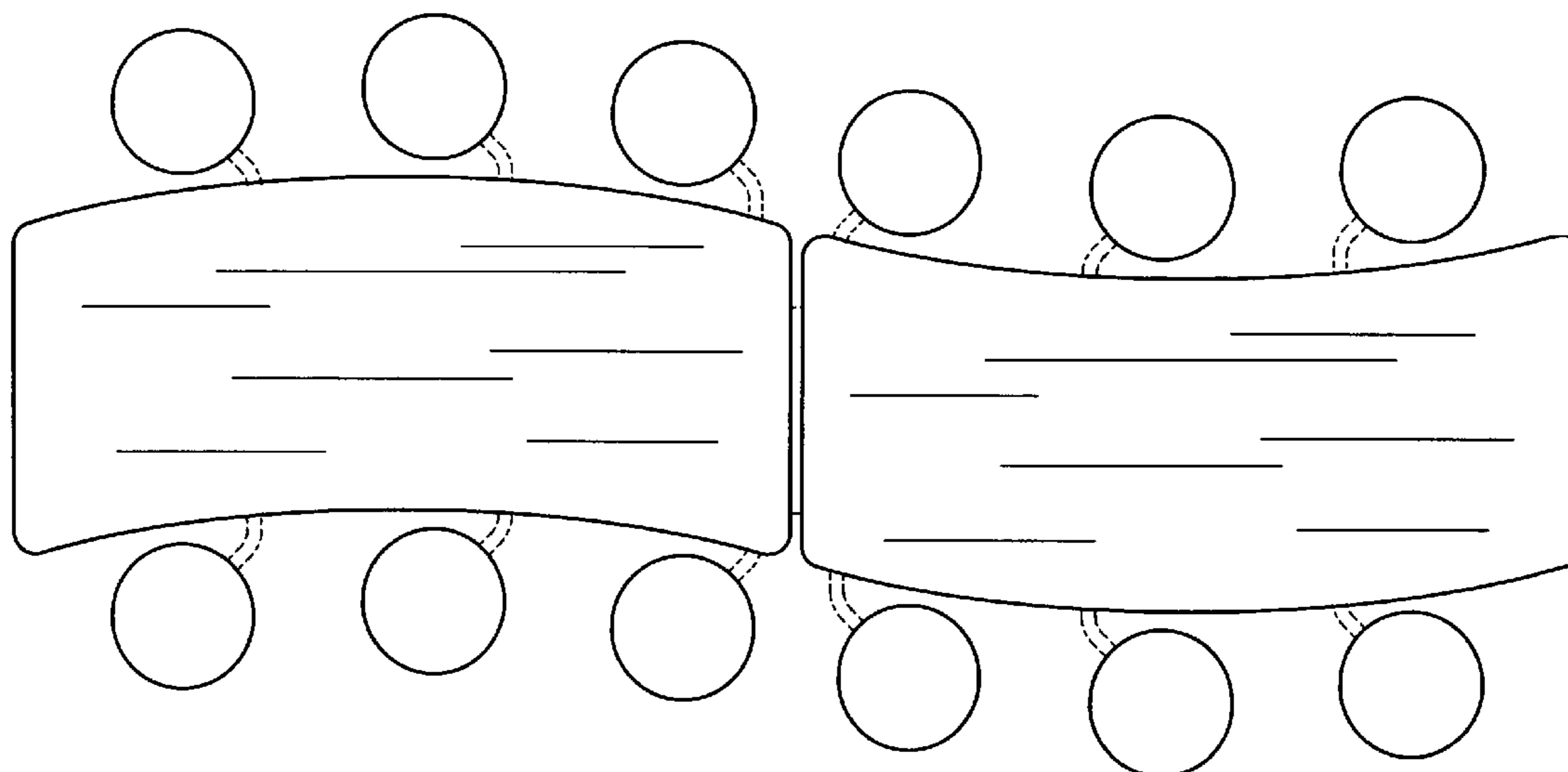

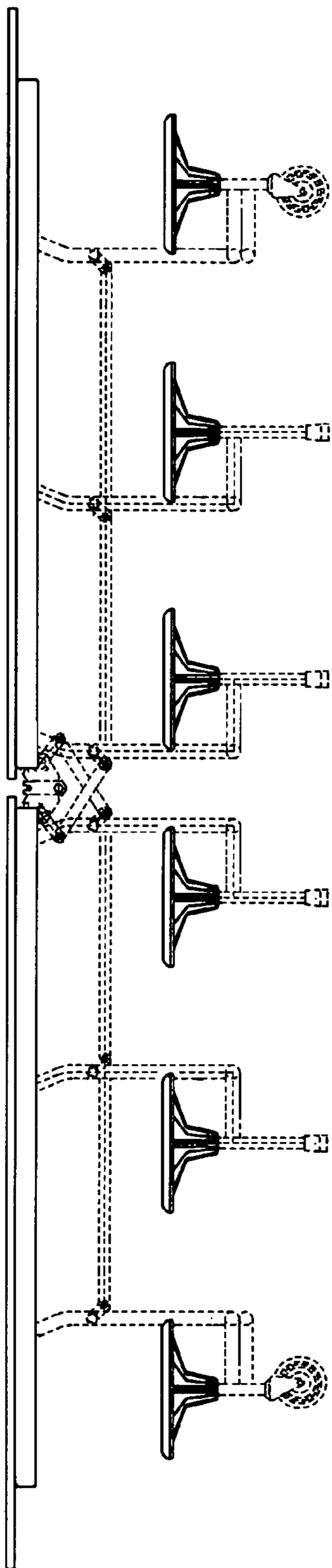

Figure 1

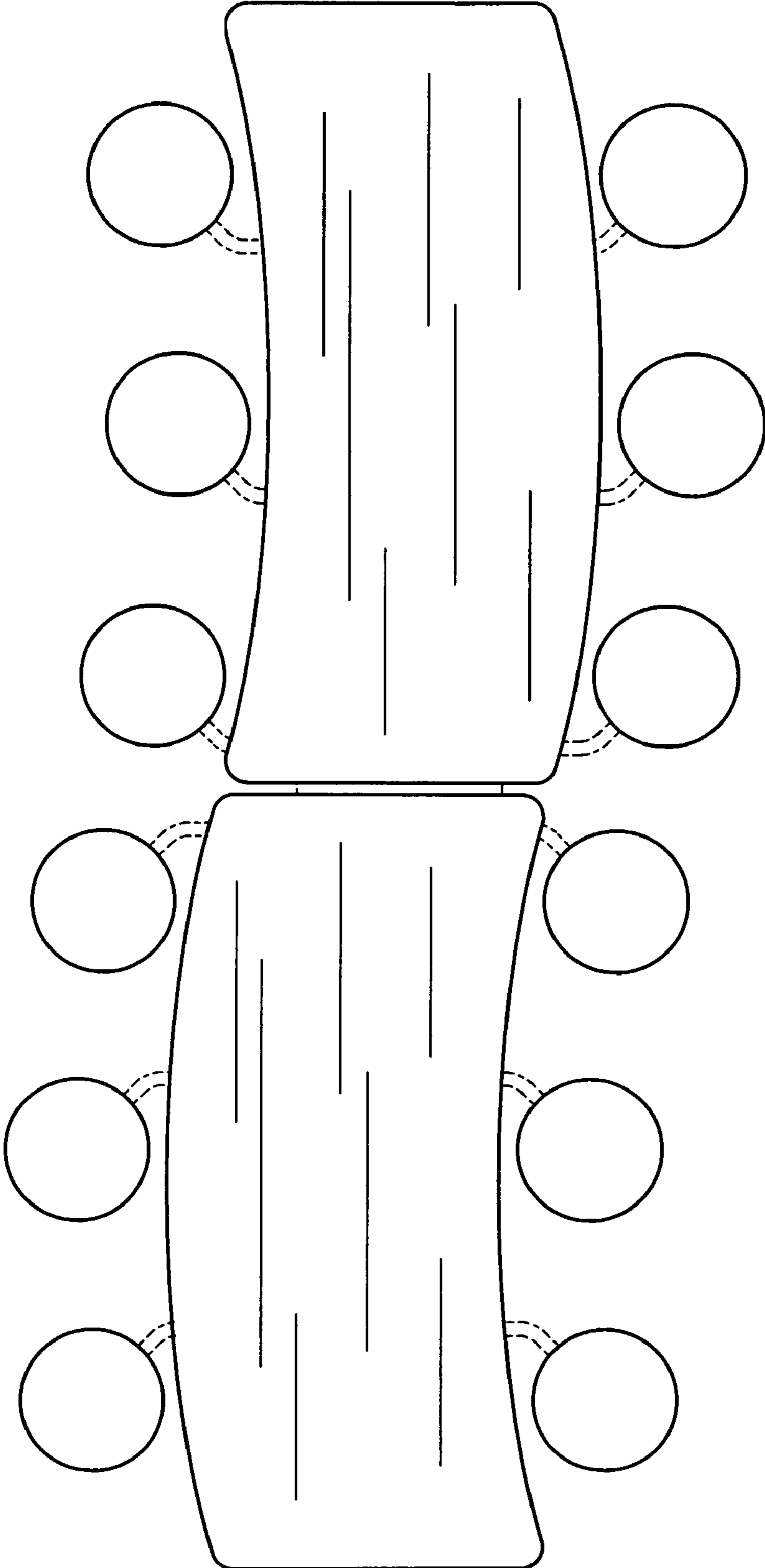

Figure 2

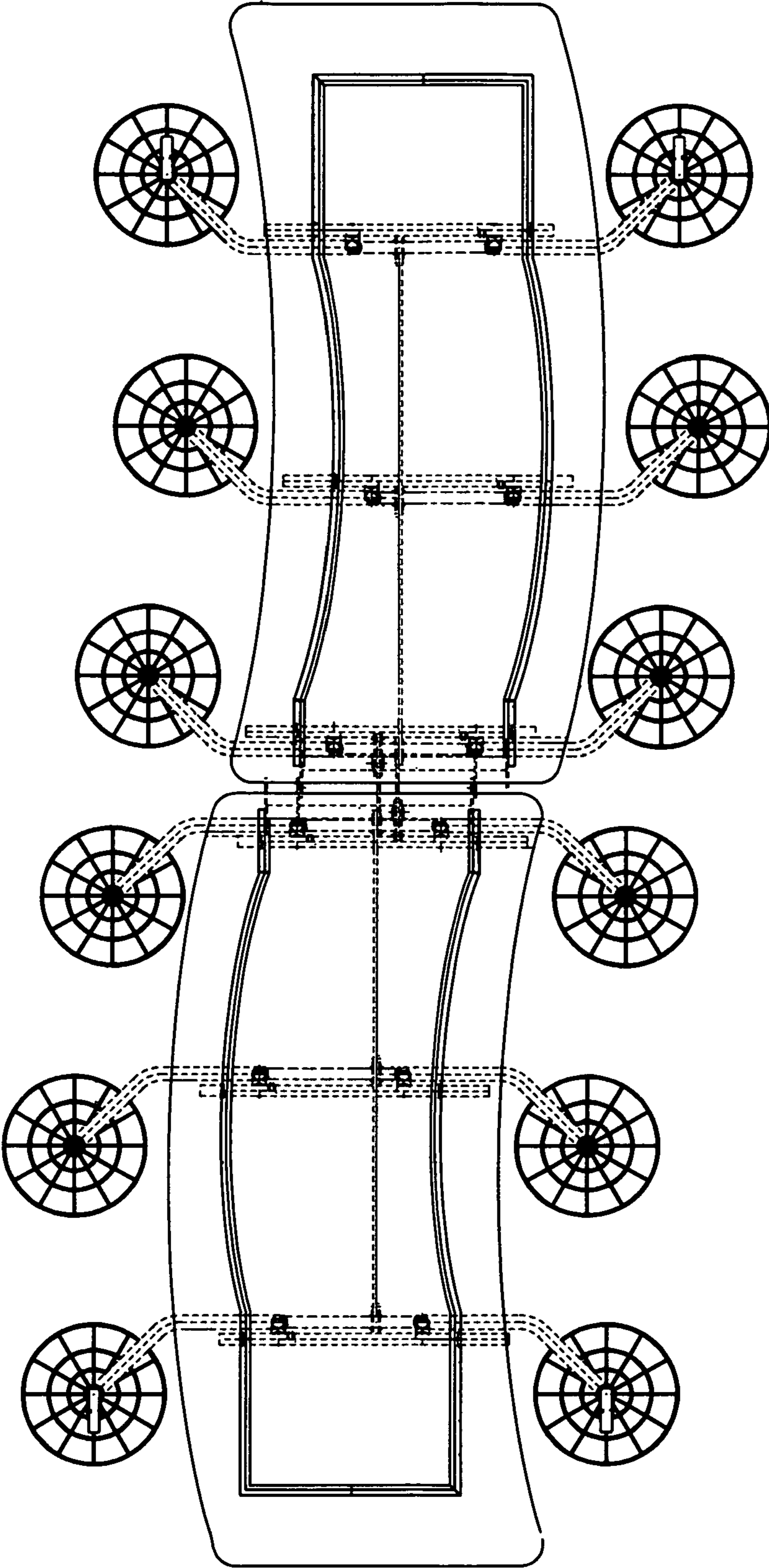

Figure 3

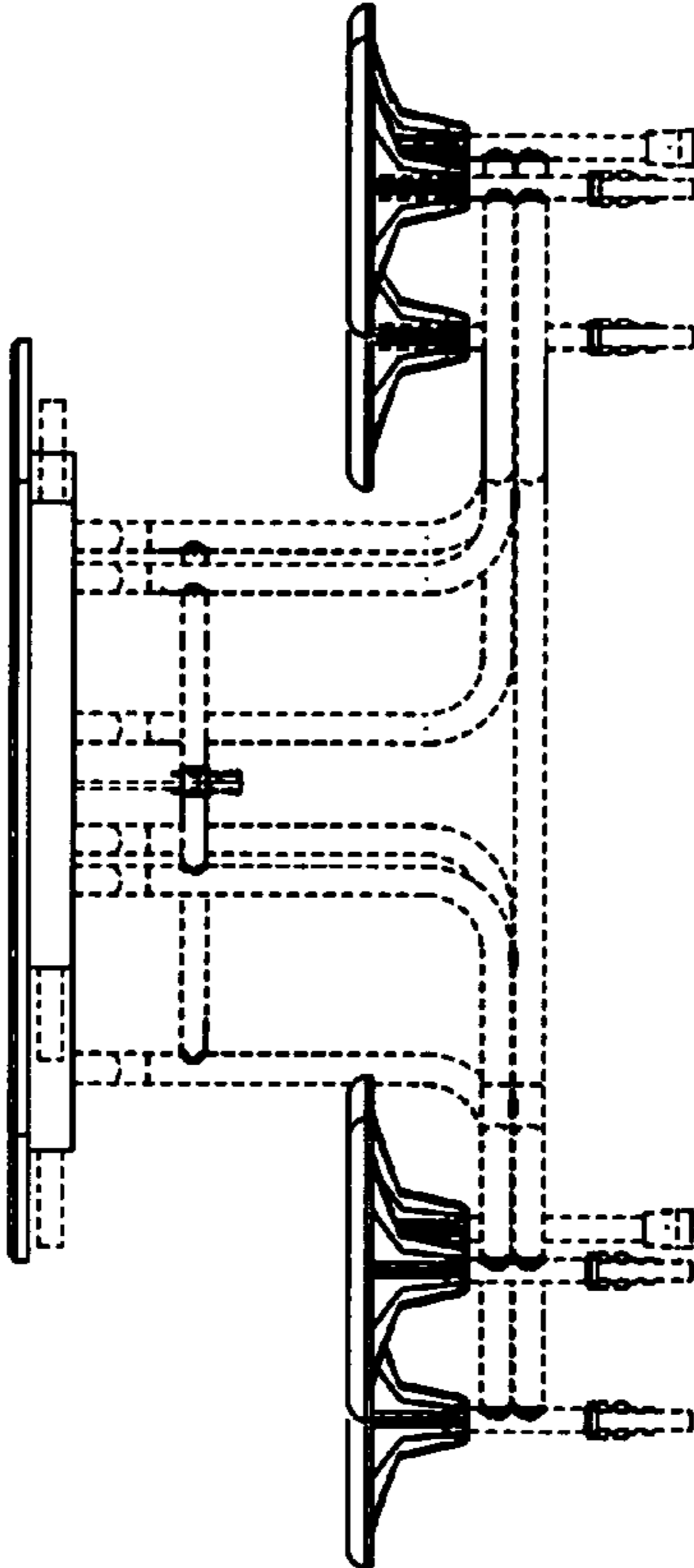

Figure 4

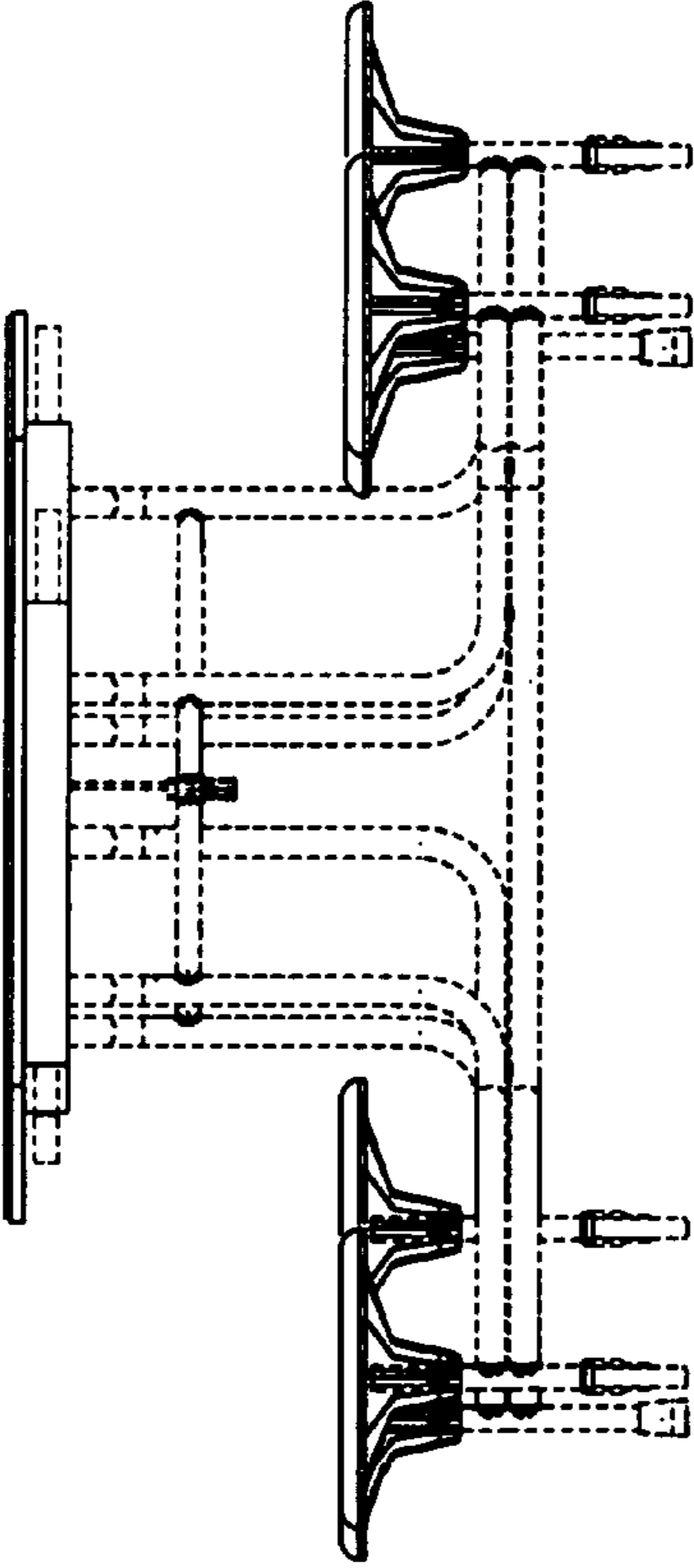

Figure 5