



US00D670071S

(12) **United States Design Patent**  
**Meyer et al.**

(10) **Patent No.:** **US D670,071 S**

(45) **Date of Patent:** **\*\* Nov. 6, 2012**

(54) **WATERPROOF BREATHABLE BOOT**

D547,032 S \* 7/2007 Mazzarolo ..... D2/911  
D622,487 S \* 8/2010 McCarron et al. .... D2/911  
D624,295 S \* 9/2010 McCarron ..... D2/970

(76) Inventors: **Greg Meyer**, Council Bluffs, IA (US);  
**Christian Curtis**, Council Bluffs, IA  
(US); **Eric Larsgaard**, Council Bluffs,  
IA (US)

\* cited by examiner

(\*\*) Term: **14 Years**

*Primary Examiner* — Robert M Spear

*Assistant Examiner* — Rashida C McCoy

(21) Appl. No.: **29/374,260**

(74) *Attorney, Agent, or Firm* — Dennis L. Thomte; Thomte  
Patent Law Office LLC

(22) Filed: **Jul. 20, 2011**

(57) **CLAIM**

The ornamental design for a waterproof breathable boot, as  
shown and described.

(51) **LOC (9) Cl.** ..... **02-04**

(52) **U.S. Cl.** ..... **D2/911**

(58) **Field of Classification Search** ..... D2/896,  
D2/909–915, 946, 970, 973; 36/83, 109,  
36/45, 50.1, 52, 113, 114, 131  
See application file for complete search history.

**DESCRIPTION**

FIG. 1 is a side view of the waterproof breathable boot of this  
invention;

FIG. 2 is an opposite side view of the waterproof breathable  
boot of FIG. 1;

FIG. 3 is a front view of the waterproof breathable boot of this  
invention;

FIG. 4 is a back view of the waterproof breathable boot of this  
invention;

FIG. 5 is a top view of the waterproof breathable boot of this  
invention; and,

FIG. 6 is a bottom view of the waterproof breathable boot of  
this invention.

(56) **References Cited**

U.S. PATENT DOCUMENTS

D282,599	S	*	2/1986	Frey	.....	D2/911
4,587,749	A	*	5/1986	Berlese	.....	36/131
D315,823	S	*	4/1991	Signori	.....	D2/910
D319,916	S	*	9/1991	Bathurst et al.	.....	D2/911
D345,044	S	*	3/1994	Mudd	.....	D2/911
D433,788	S	*	11/2000	Ragland	.....	D2/909
D515,788	S	*	2/2006	Mazzarolo	.....	D2/910
D519,722	S	*	5/2006	Mazzarolo	.....	D2/910
D520,219	S	*	5/2006	Mazzarolo	.....	D2/910

**1 Claim, 2 Drawing Sheets**

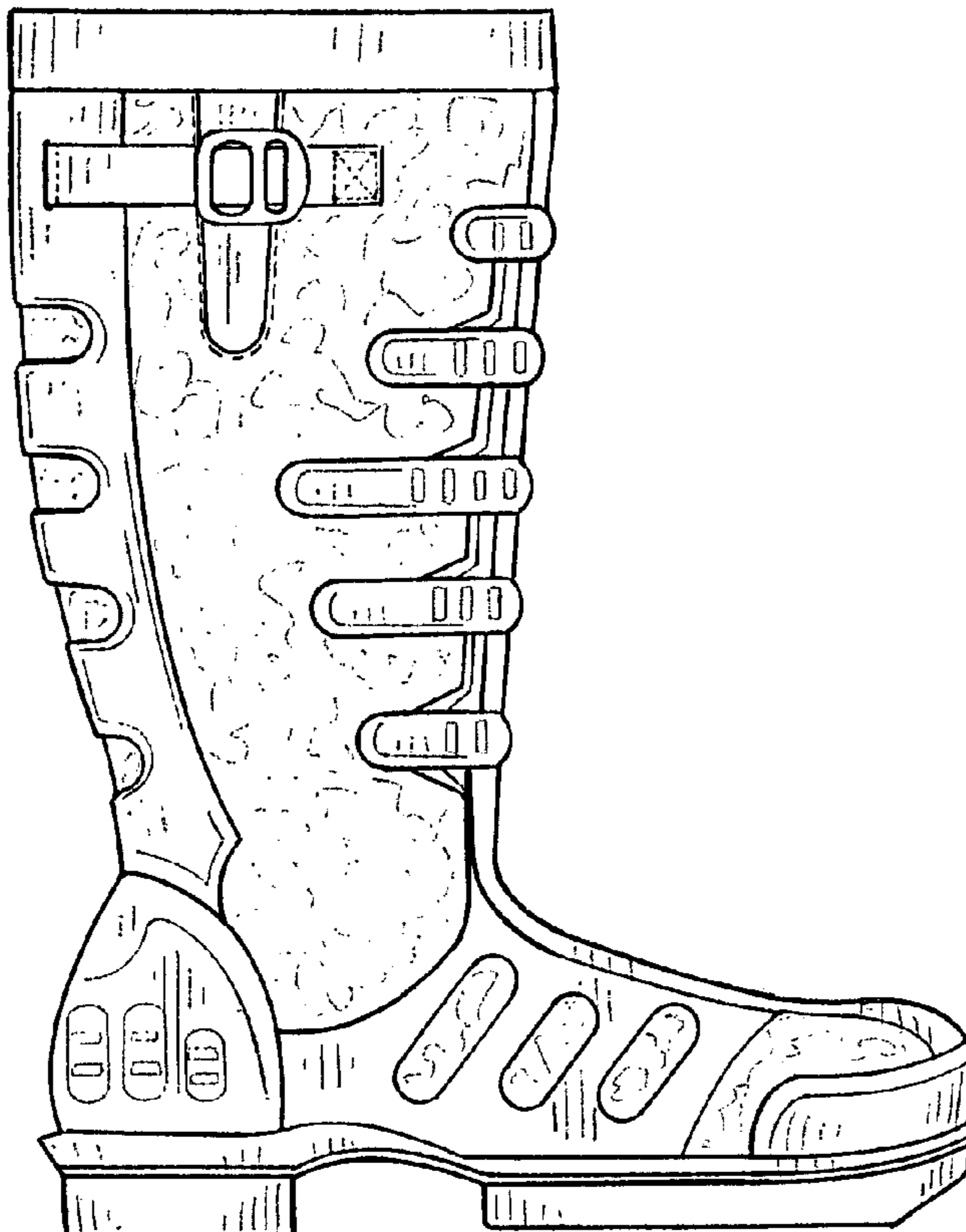

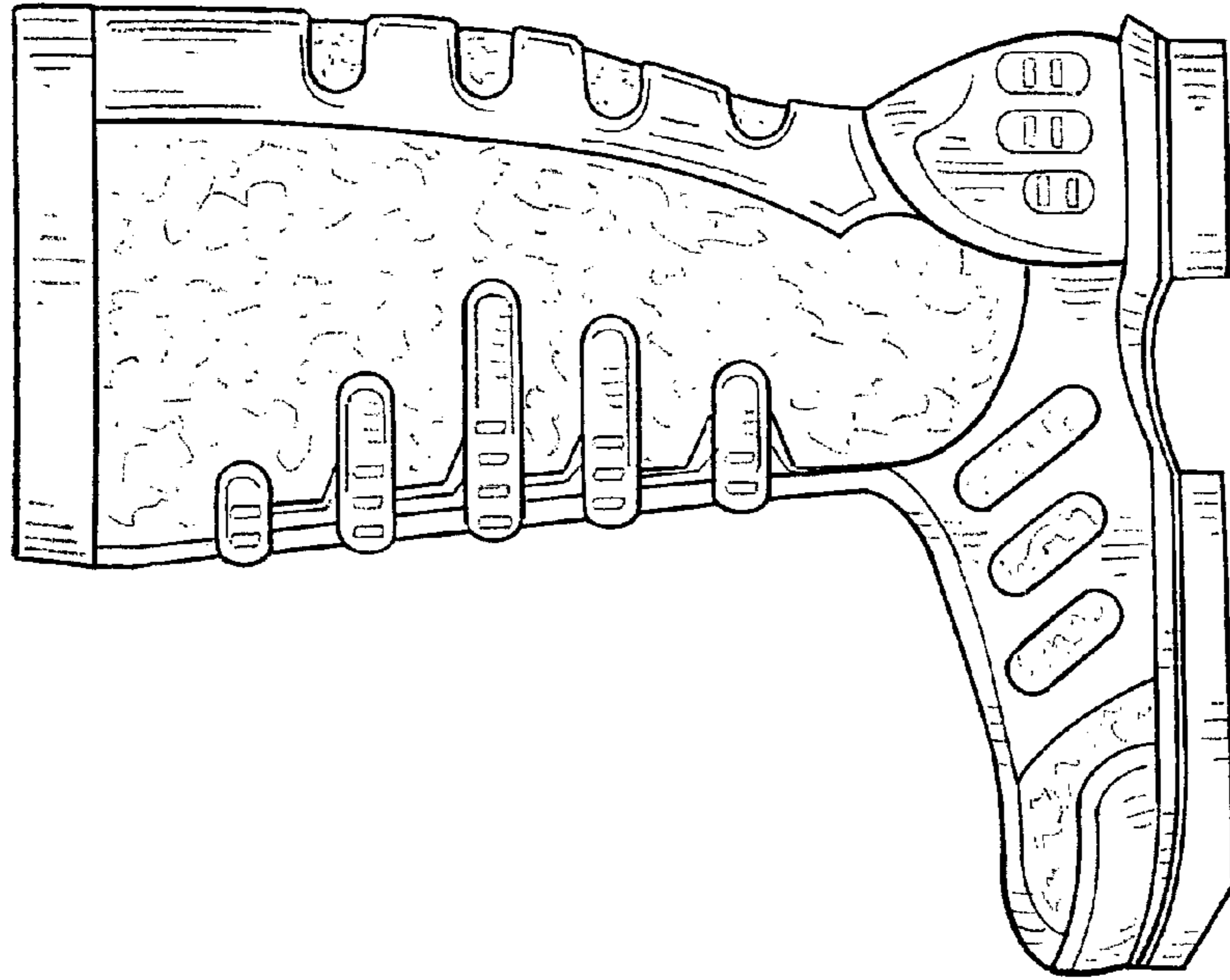

FIG. 2

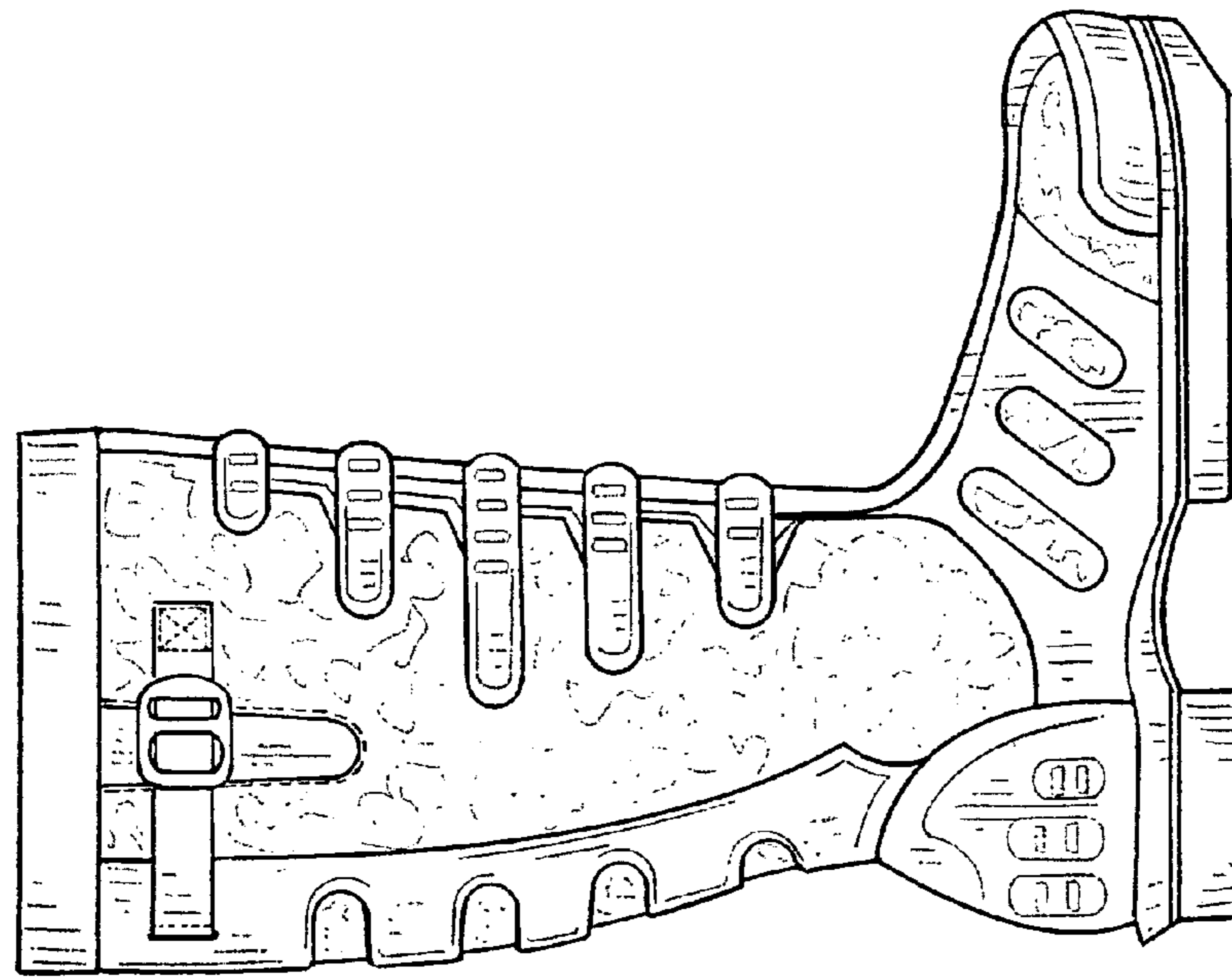

FIG. 1

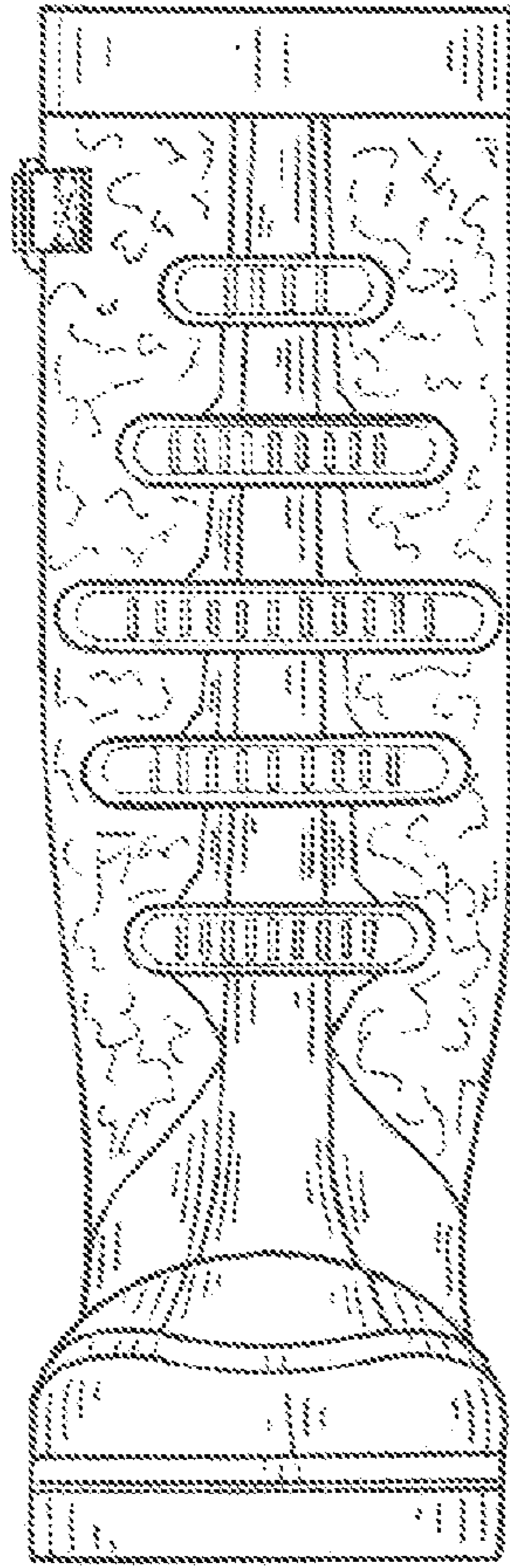

FIG. 3

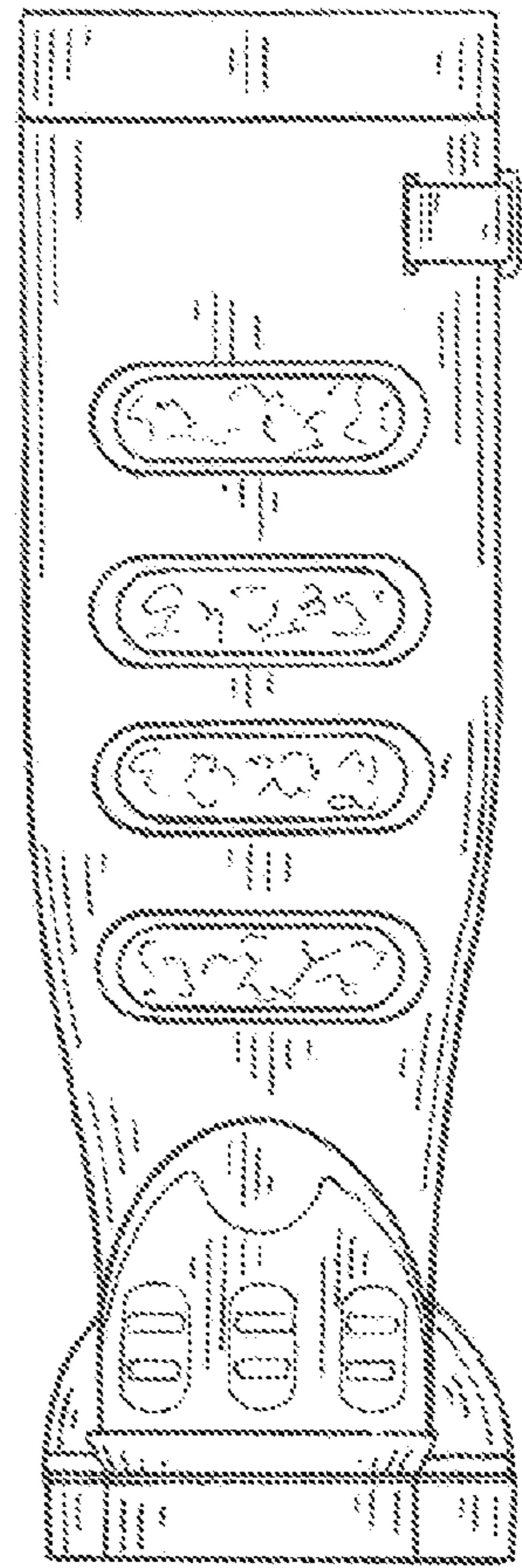

FIG. 4

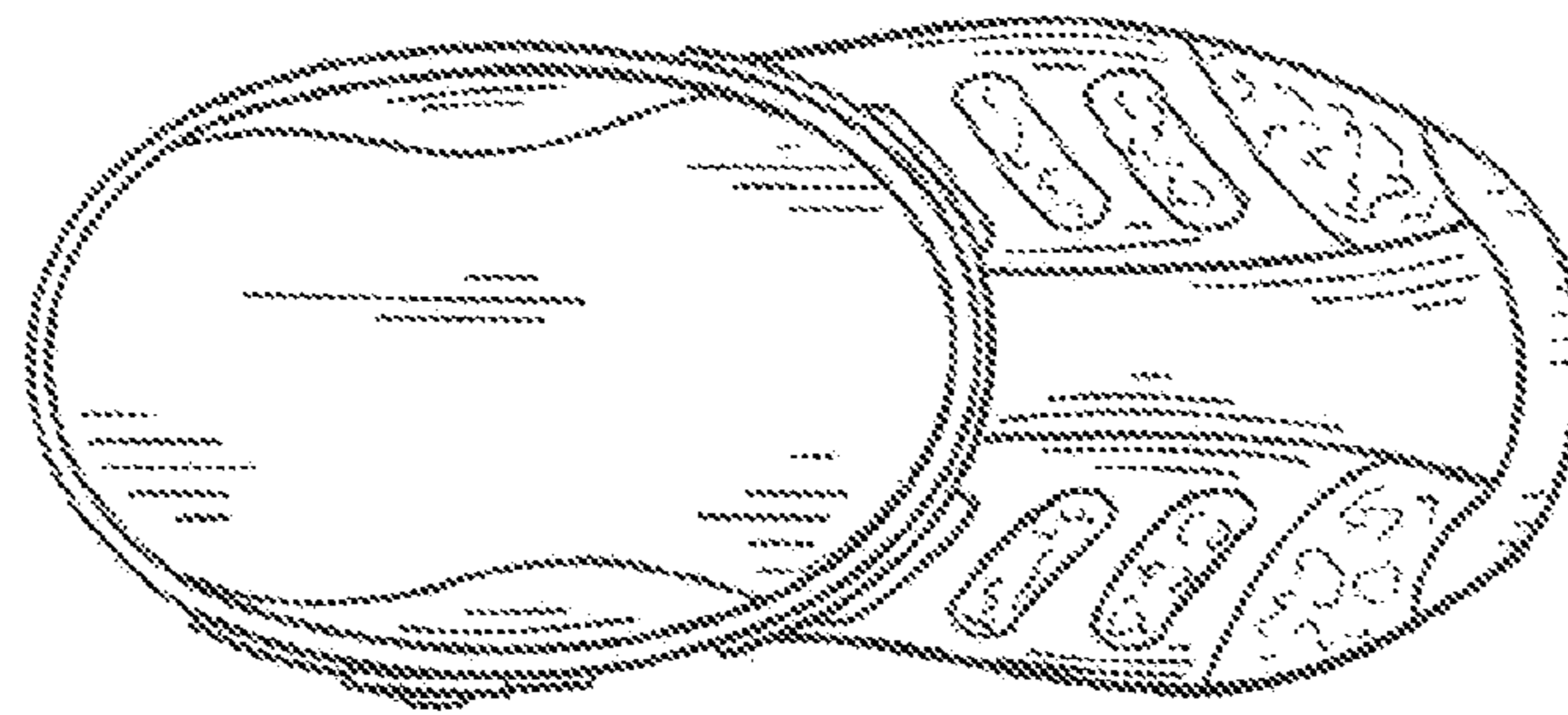

FIG. 5

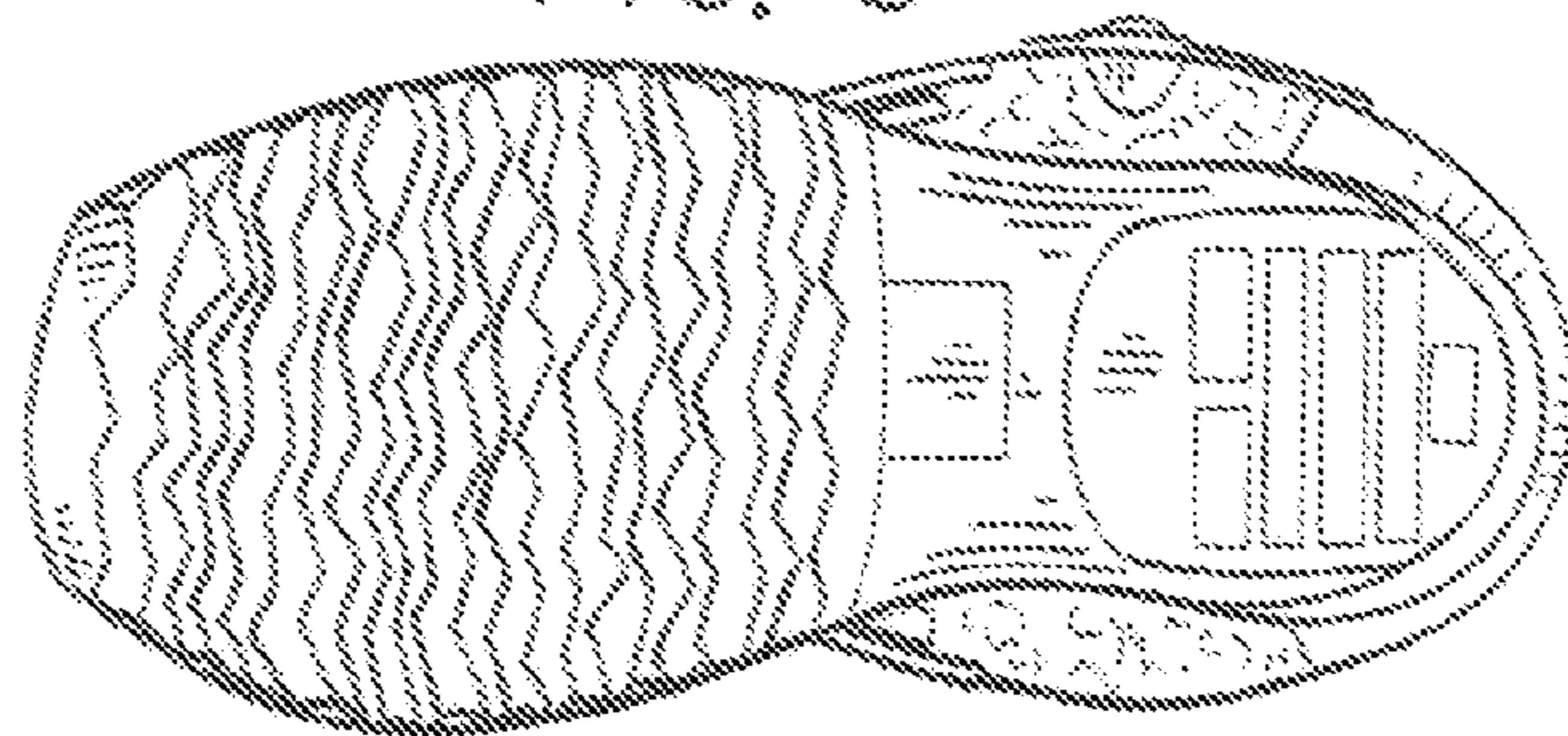

FIG. 6