



US00D670069S

(12) **United States Design Patent**
Yoh

(10) **Patent No.:** **US D670,069 S**

(45) **Date of Patent:** **** Nov. 6, 2012**

(54) **CLOG**

(75) Inventor: **Sarah Yoh**, Boston, MA (US)

(73) Assignees: **Sarah Yoh**, Boston, MA (US); **Margaret Yoh**, Boston, MA (US)

(**) Term: **14 Years**

(21) Appl. No.: **29/396,063**

(22) Filed: **Jun. 24, 2011**

(51) **LOC (9) Cl.** **02-04**

(52) **U.S. Cl.** **D2/897; D2/923**

(58) **Field of Classification Search** D2/896,
D2/897, 900, 916, 917, 923, 943, 946, 969,
D2/972, 976; 36/45, 8, 100, 88, 102, 112,
36/113, 3 A, 3 R, 7.4, 11.5, 4, 87, 7.5
See application file for complete search history.

(56) **References Cited**

U.S. PATENT DOCUMENTS

D310,289 S *	9/1990	Farina	D2/926
D416,667 S *	11/1999	Lamstein	D2/916
D429,872 S *	8/2000	Yang	D2/899
D520,717 S *	5/2006	Miller, Jr.	D2/897
D539,013 S *	3/2007	Miller, Jr.	D2/897
D575,036 S *	8/2008	Smith	D2/900
D587,436 S *	3/2009	LaFazia et al.	D2/900

D587,880 S *	3/2009	LaFazia et al.	D2/900
D588,788 S *	3/2009	Barras	D2/897
D613,045 S *	4/2010	Meador	D2/926

* cited by examiner

Primary Examiner — Robert M Spear

Assistant Examiner — Rashida C McCoy

(74) *Attorney, Agent, or Firm* — Sunstein Kann Murphy & Timbers LLP

(57) **CLAIM**

The ornamental design for a clog, as shown and described.

DESCRIPTION

FIG. 1 shows a front, perspective view of a clog showing the new design.

FIG. 2 shows a top view of a clog according to FIG. 1.

FIG. 3 shows a bottom view of a clog according to FIG. 1.

FIG. 4 shows a side view of a clog according to FIG. 1.

FIG. 5 shows another side view of a clog according to FIG. 1.

FIG. 6 shows a front view of a clog according to FIG. 1; and,

FIG. 7 shows a back view of a clog according to FIG. 1.

The broken lines in the drawings represent unclaimed environmental subject matter.

1 Claim, 6 Drawing Sheets





FIG. 1

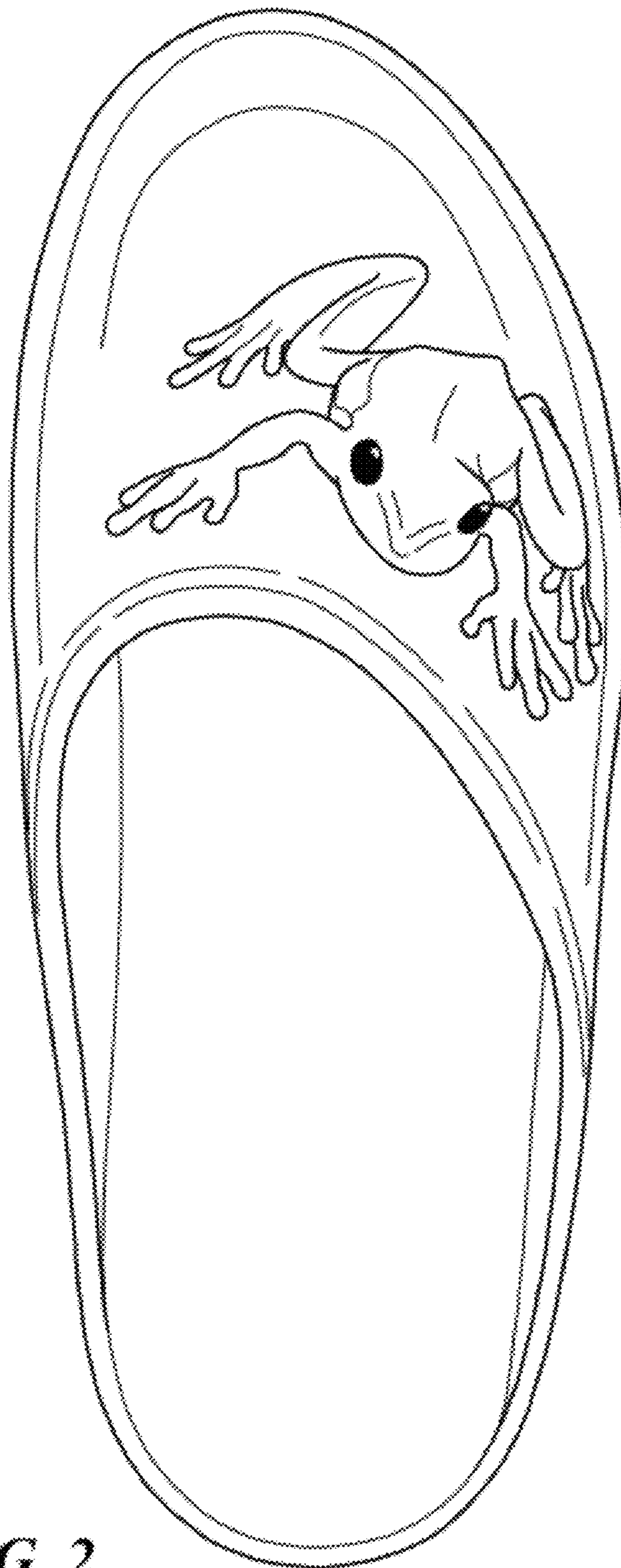

FIG. 2

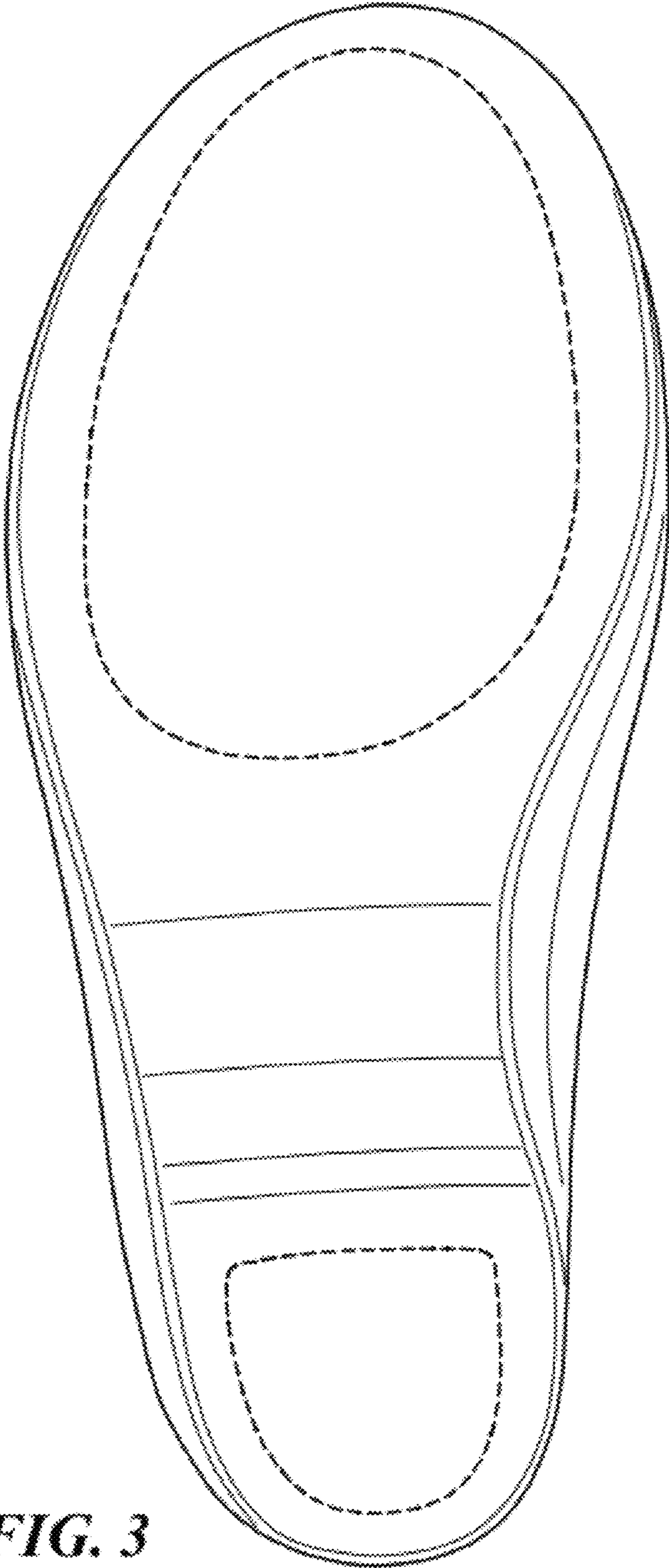

FIG. 3



FIG. 4

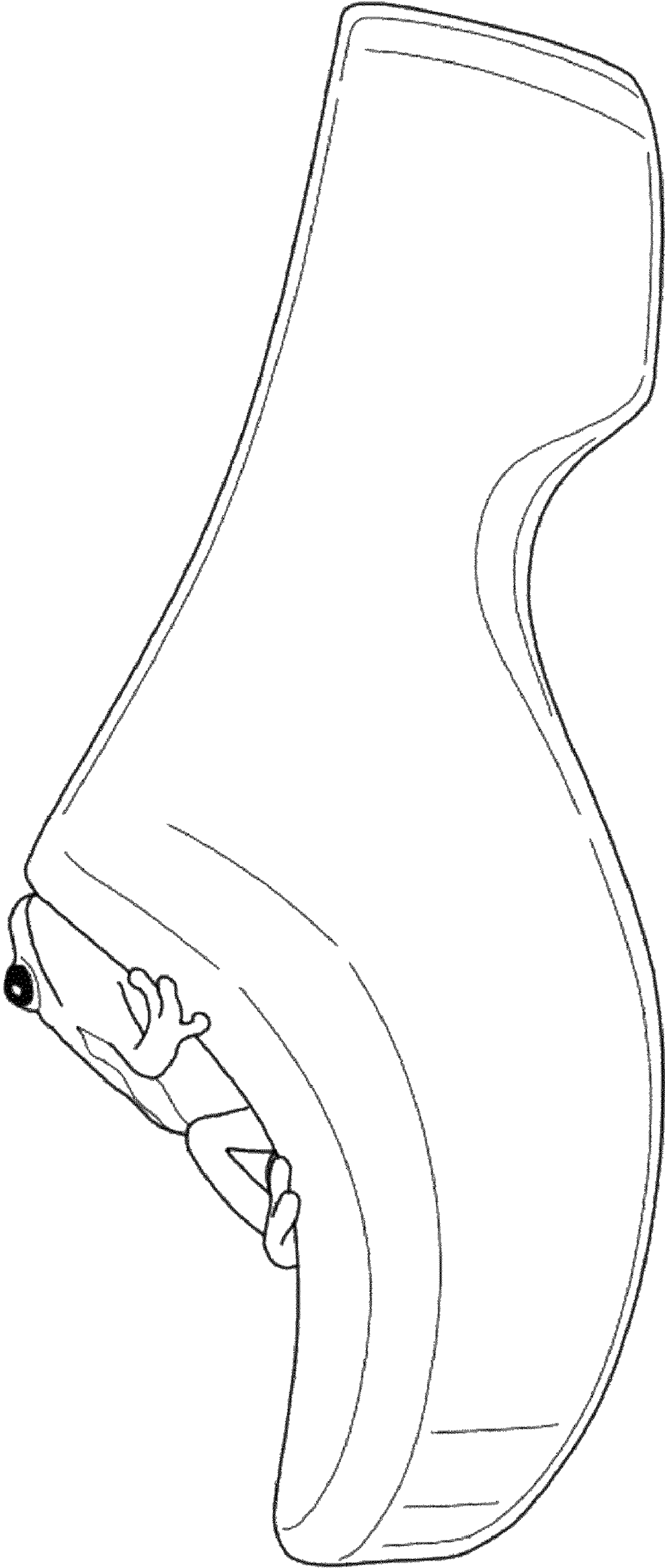

FIG. 5

FIG. 6

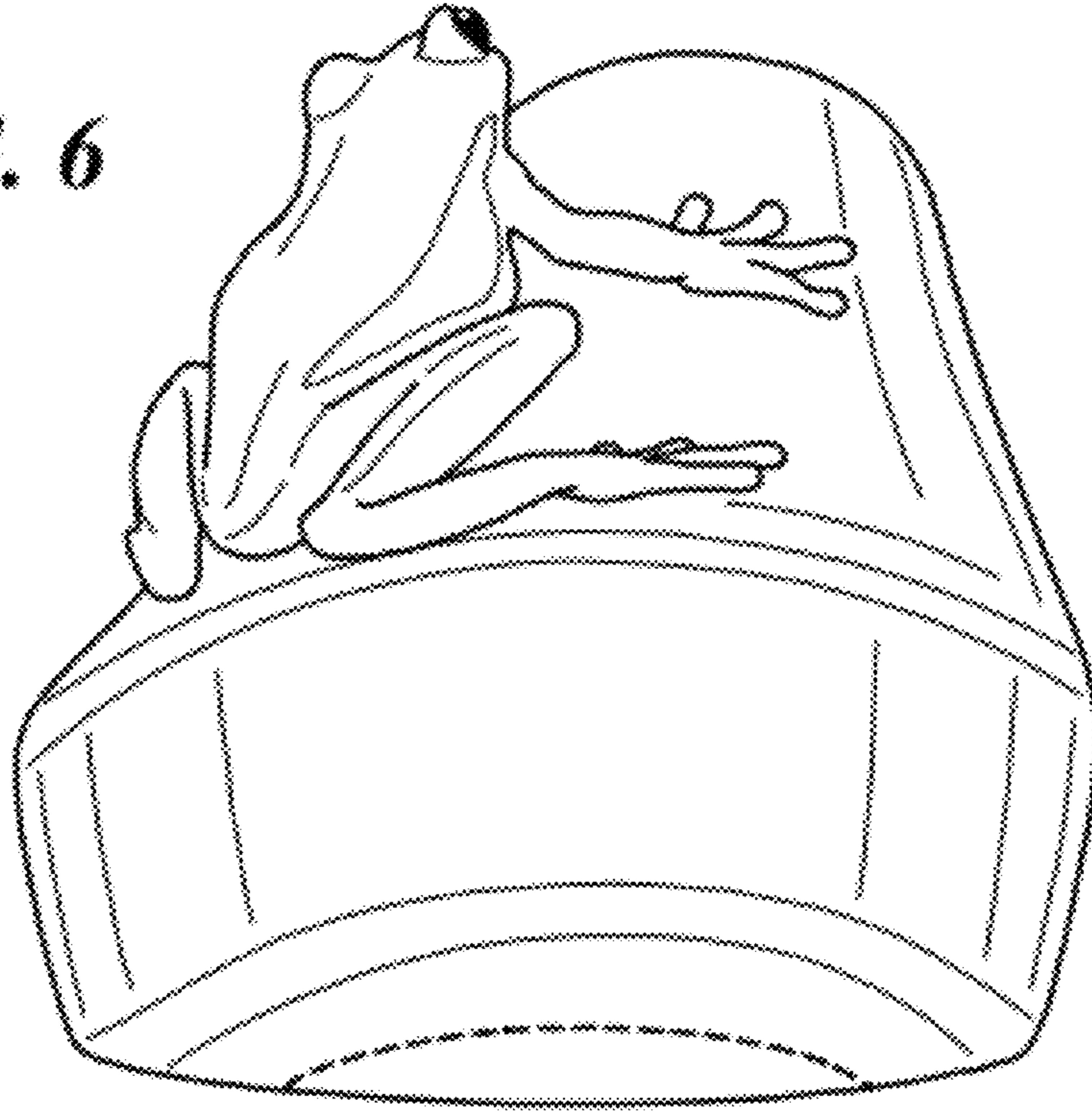

FIG. 7

