



US00D670018S

(12) **United States Design Patent**
Sauvage

(10) **Patent No.:** **US D670,018 S**
(45) **Date of Patent:** **** Oct. 30, 2012**

- (54) **SOLAR LIGHTING FIXTURE**
- (75) Inventor: **Jérémy Sauvage**, Lezennes (FR)
- (73) Assignee: **Groupe Adeo**, Ronchin (FR)
- (**) Term: **14 Years**
- (21) Appl. No.: **29/394,872**
- (22) Filed: **Jun. 22, 2011**

(30) **Foreign Application Priority Data**

Dec. 22, 2010 (EM) 001797507-0001

- (51) **LOC (9) Cl.** **26-05**
- (52) **U.S. Cl.** **D26/68**
- (58) **Field of Classification Search** D26/67-71,
D26/85, 92, 107; 362/147, 157, 183, 186,
362/431, 432

See application file for complete search history.

(56) **References Cited**

U.S. PATENT DOCUMENTS

- D168,974 S * 3/1953 Spaulding D26/76
- 2,800,574 A * 7/1957 Kilpatrick et al. 362/224
- D199,078 S * 9/1964 Turner et al. D26/67
- D207,551 S * 5/1967 Spaulding D26/71
- D227,925 S * 7/1973 Husby et al. D26/67
- D263,264 S * 3/1982 George et al. D6/397
- D313,395 S * 1/1991 Orchard et al. D26/67

- D343,022 S * 1/1994 Solberg et al. D26/68
- D356,876 S * 3/1995 Waldmann D26/107
- D597,698 S * 8/2009 Lee D26/68
- D599,048 S * 8/2009 Xiao et al. D26/68
- D624,228 S * 9/2010 Nankil D26/67
- D627,910 S * 11/2010 Fazzari D26/68

OTHER PUBLICATIONS

Sky Path Light by Luceplan posted online at <http://fastlowestforsale.info/reviews-cyber-monday-sky-path-light-by-luceplan/> on Dec. 1, 2011.*

* cited by examiner

Primary Examiner — Clare E Heflin

(74) *Attorney, Agent, or Firm* — Young & Thompson

(57) **CLAIM**

The ornamental design for a solar lighting fixture, as shown and described.

DESCRIPTION

FIG. 1 is a front, left side perspective view of a solar lighting fixture showing my new design;
 FIG. 2 is a front elevational view thereof;
 FIG. 3 is a right side elevational view thereof;
 FIG. 4 is a top plan view thereof;
 FIG. 5 is a bottom plan view thereof;
 FIG. 6 is a rear elevational view thereof; and,
 FIG. 7 is a left side elevational view thereof.

1 Claim, 3 Drawing Sheets

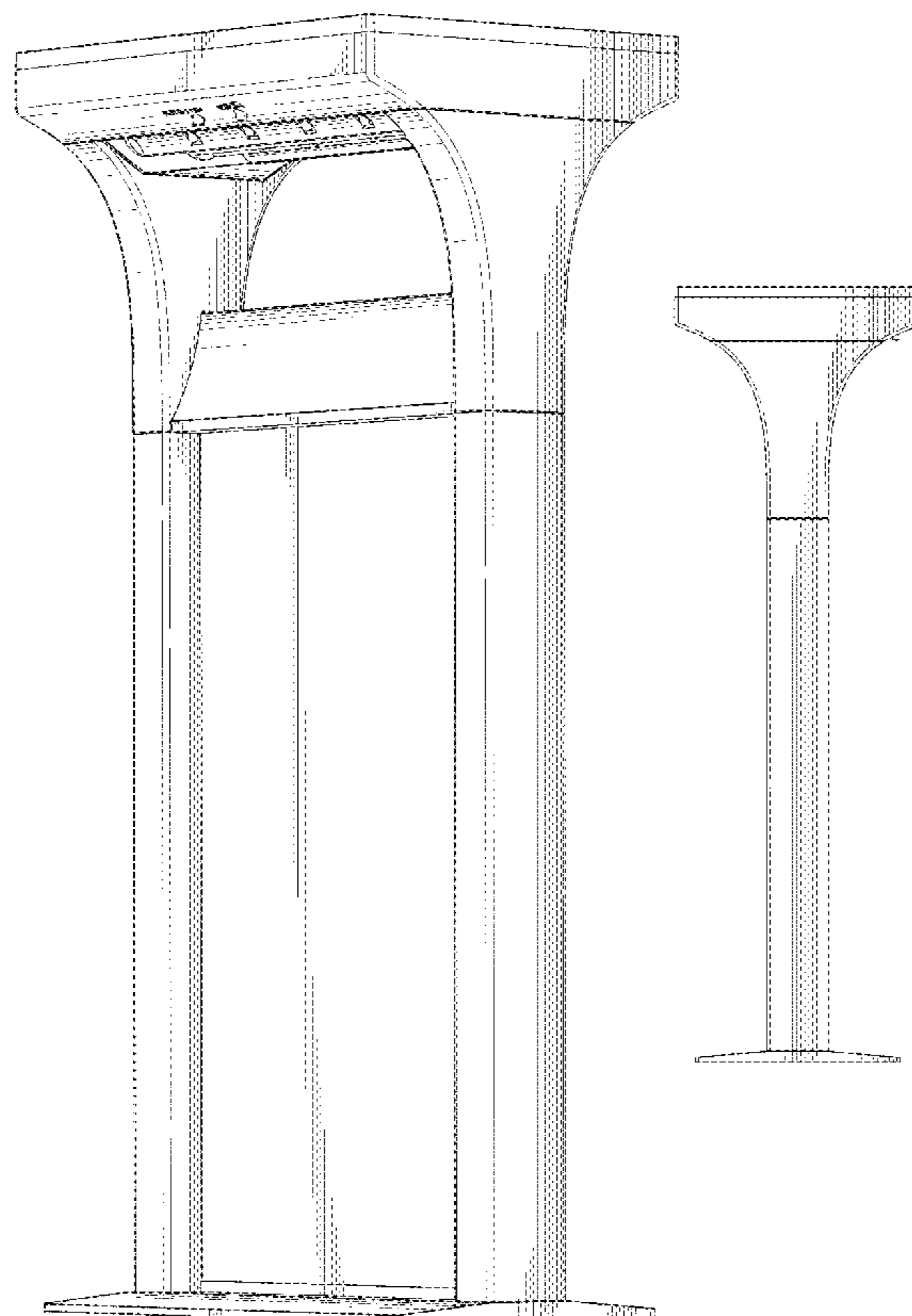

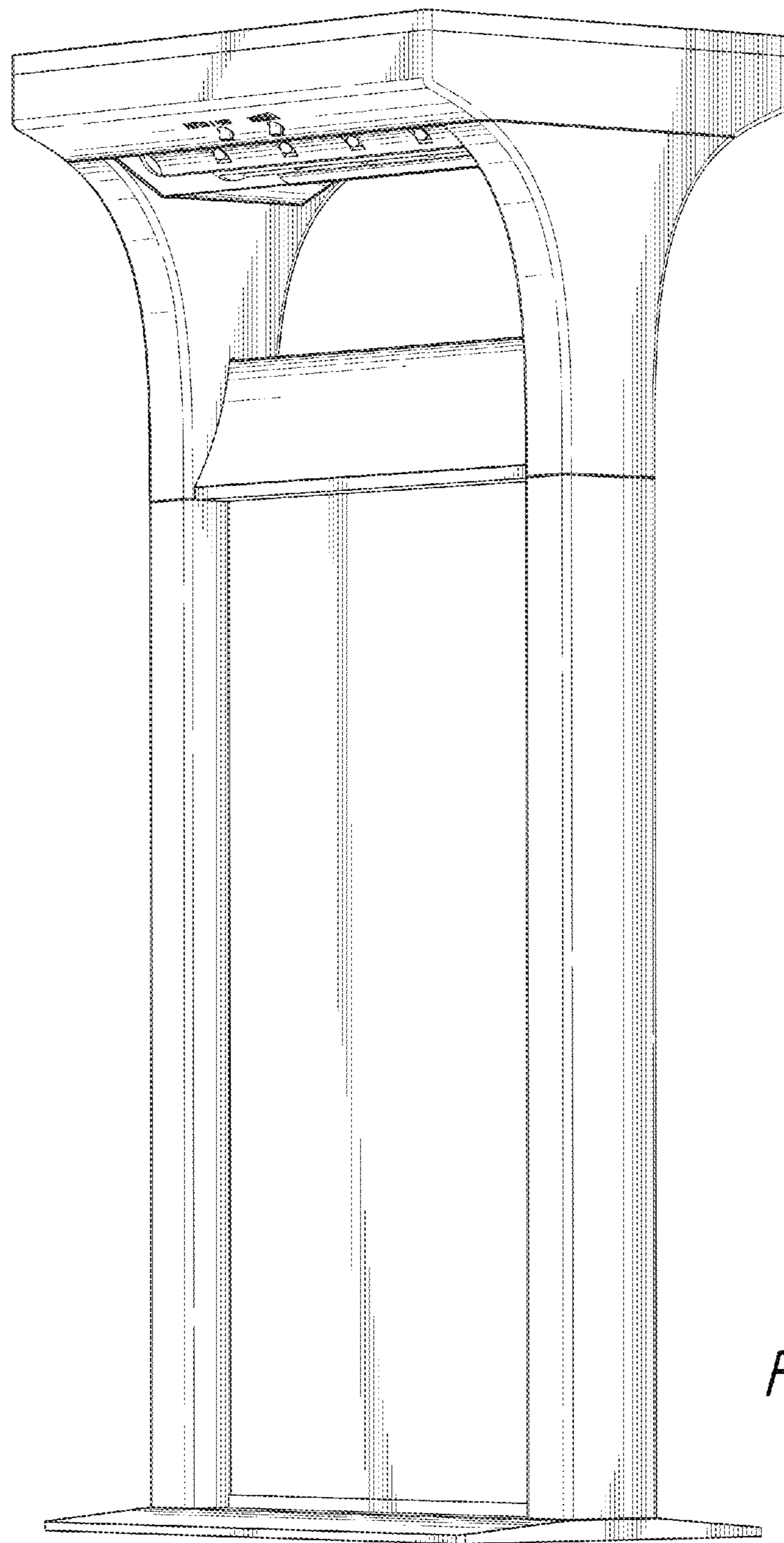

FIG. 1

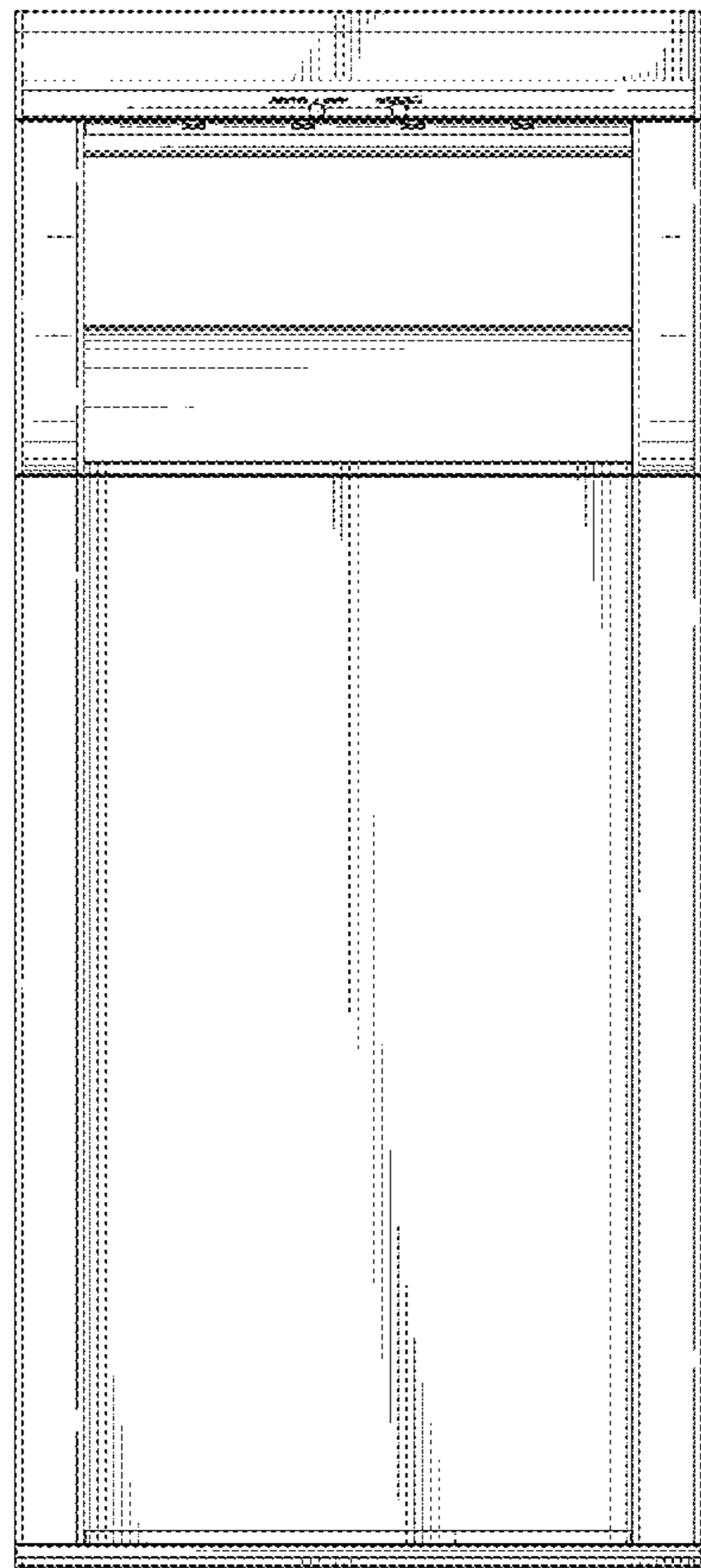

FIG. 2

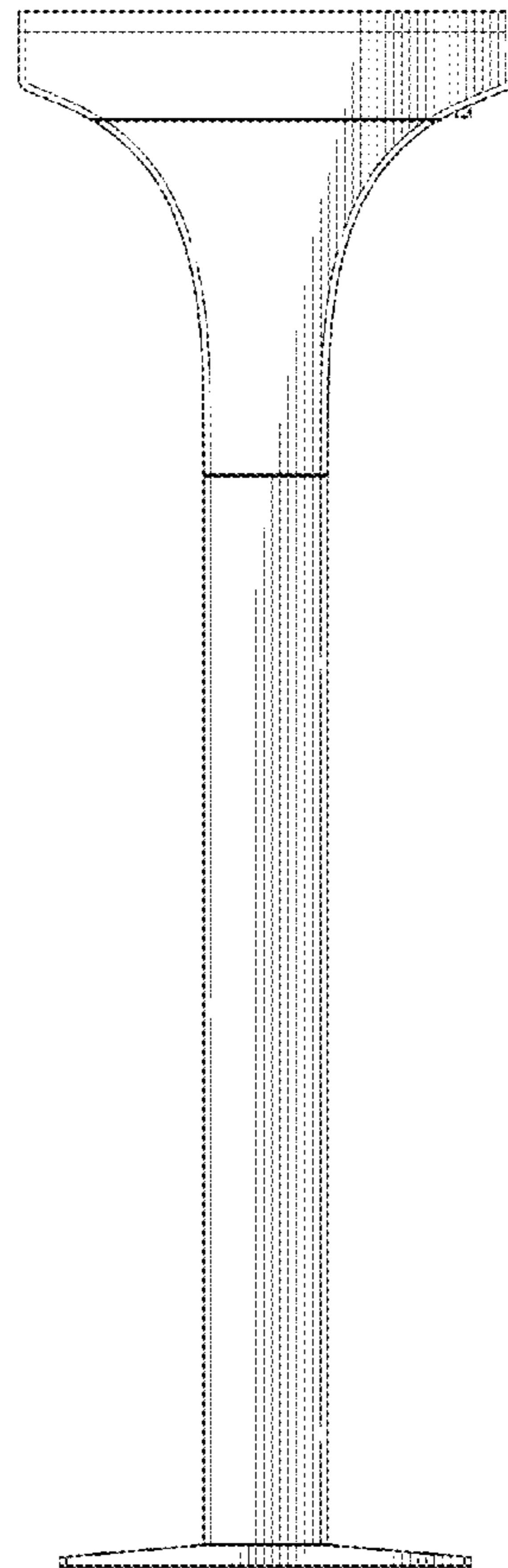

FIG. 3

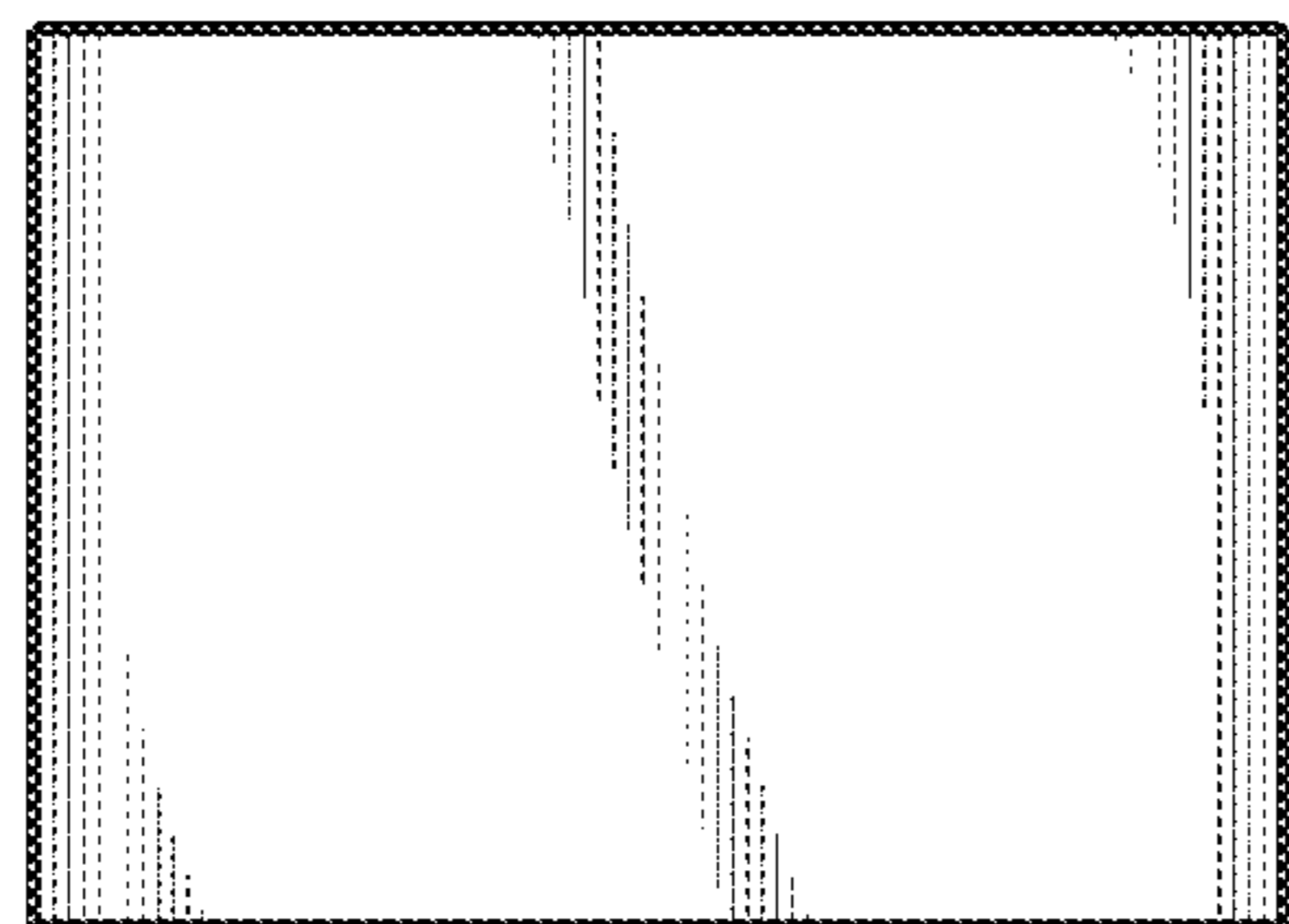

FIG. 4

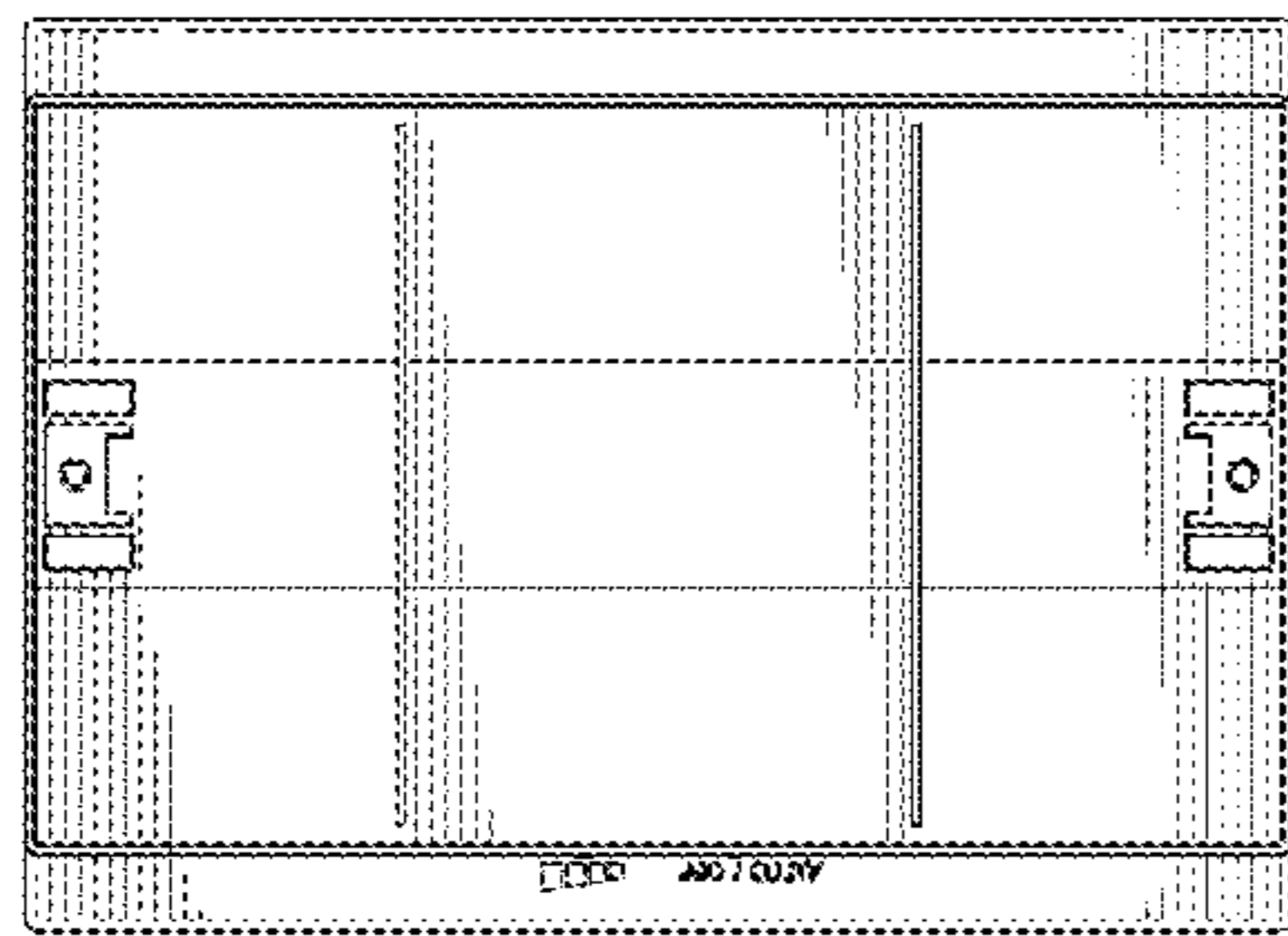

FIG. 5

FIG. 6

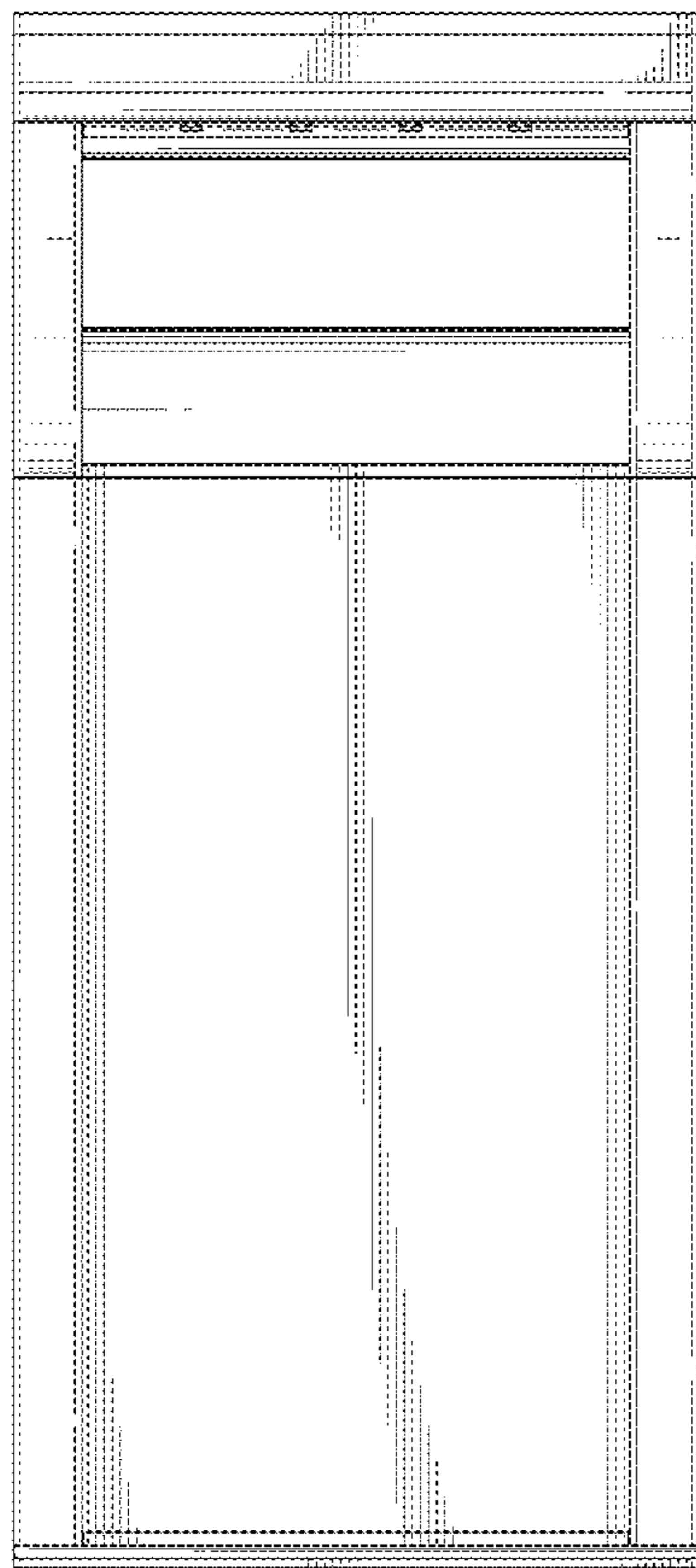

FIG. 7

