



US00D669844S

(12) **United States Design Patent**
Ono

(10) **Patent No.:** **US D669,844 S**

(45) **Date of Patent:** **** Oct. 30, 2012**

(54) **TREAD PORTION OF AN AUTOMOBILE TIRE**

(75) Inventor: **Takashi Ono**, Tokyo (JP)

(73) Assignee: **Bridgestone Corporation**, Tokyo (JP)

(**) Term: **14 Years**

(21) Appl. No.: **29/393,520**

(22) Filed: **Jun. 6, 2011**

(30) **Foreign Application Priority Data**

Dec. 7, 2010 (JP) 2010-029186

(51) **LOC (9) Cl.** **12-16**

(52) **U.S. Cl.** **D12/600**

(58) **Field of Classification Search** D12/568-603;
152/209.1-209.28

See application file for complete search history.

(56) **References Cited**

U.S. PATENT DOCUMENTS

D388,040 S * 12/1997 de Barys D12/574
D475,008 S * 5/2003 Gillard et al. D12/594
D647,468 S * 10/2011 Weaver et al. D12/588

D661,641 S * 6/2012 Oki et al. D12/600
* cited by examiner

Primary Examiner — George D Kirschbaum

(74) *Attorney, Agent, or Firm* — Sughrue Mion, PLLC

(57) **CLAIM**

The ornamental design for a tread portion of an automobile tire, as shown and described.

DESCRIPTION

FIG. 1 is a perspective view of a tread portion of an automobile tire;

FIG. 2 is a front view thereof;

FIG. 3 is a left side view thereof;

FIG. 4 is a fragmentary enlarged view showing the details of the tread portion; and,

FIG. 5 is an end view taken along line 5-5 in FIG. 4.

In the drawings, the broken lines defining the sidewall, inner bead, shoulder, and the peripheral boundary between the claimed tire tread and the unclaimed sidewall depict environmental subject matter that forms no part of the claimed design.

1 Claim, 5 Drawing Sheets

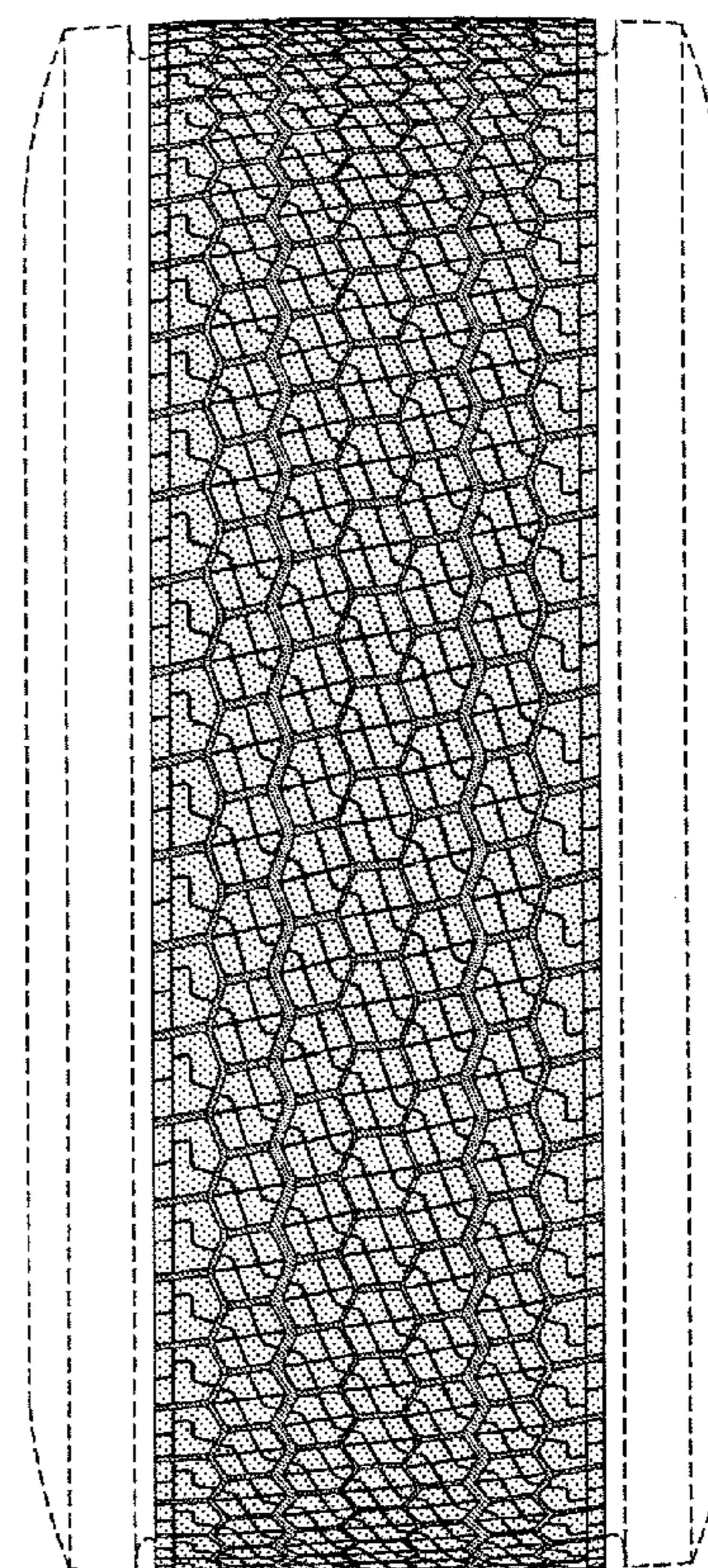
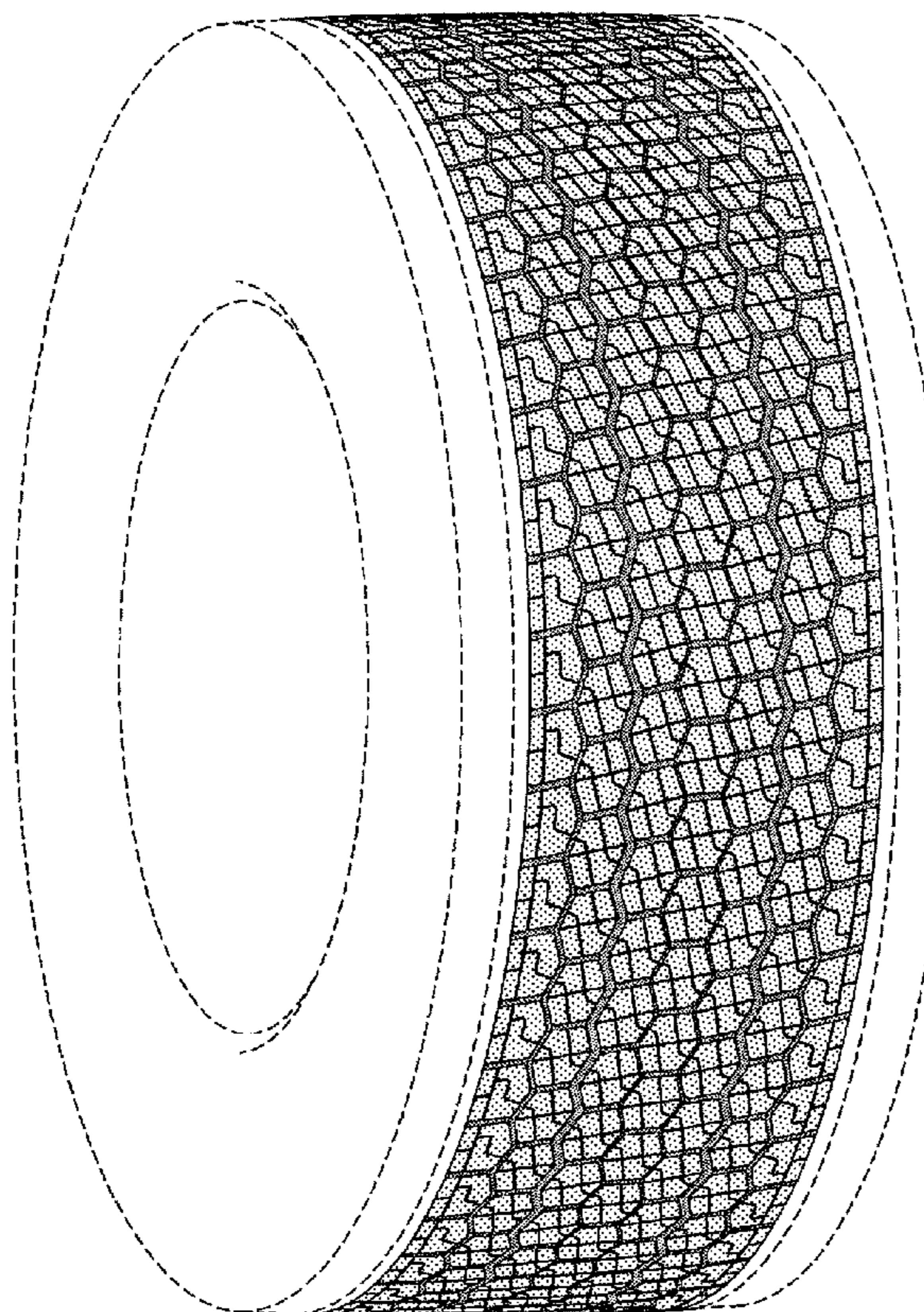

FIG. 1

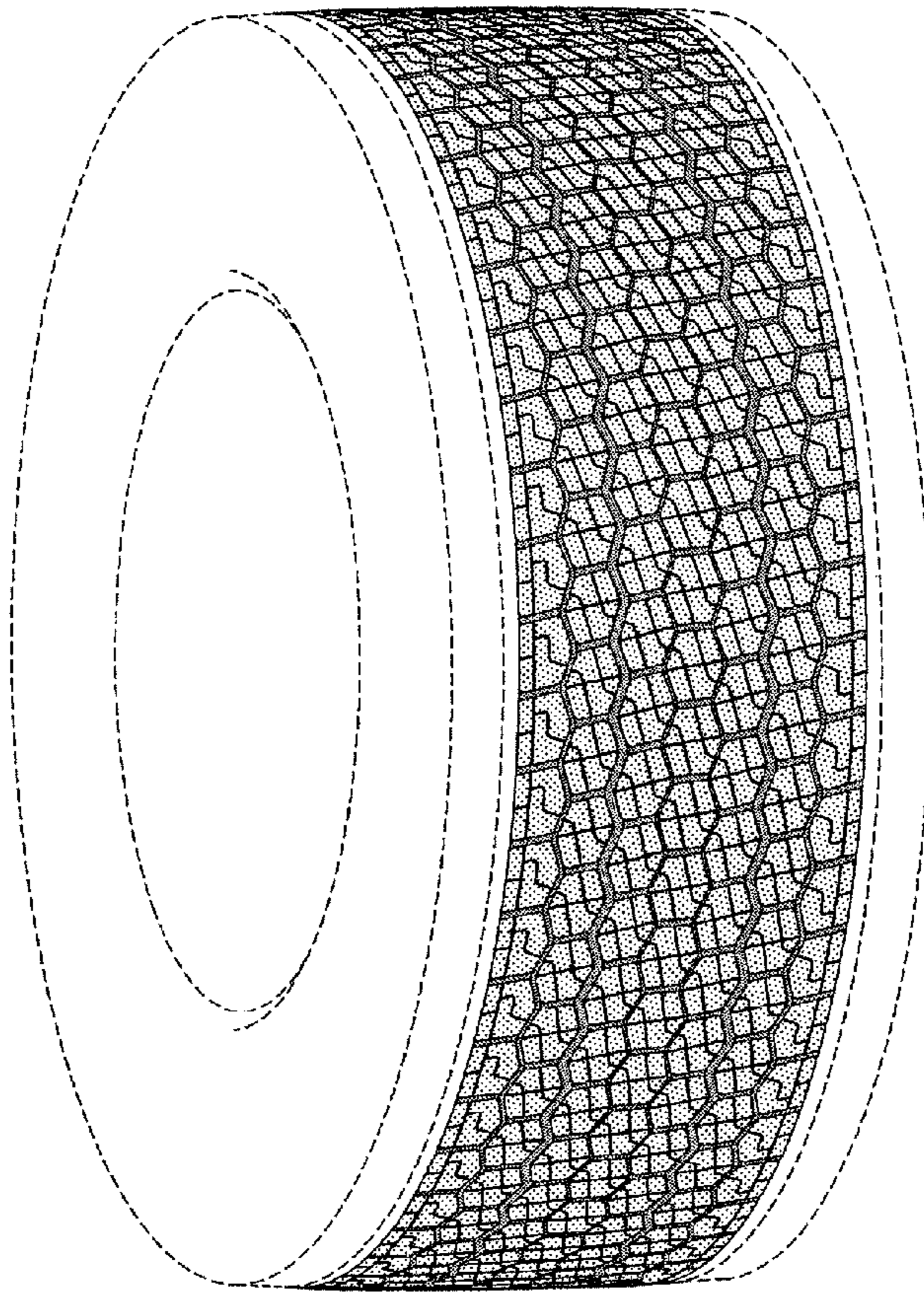

FIG. 2

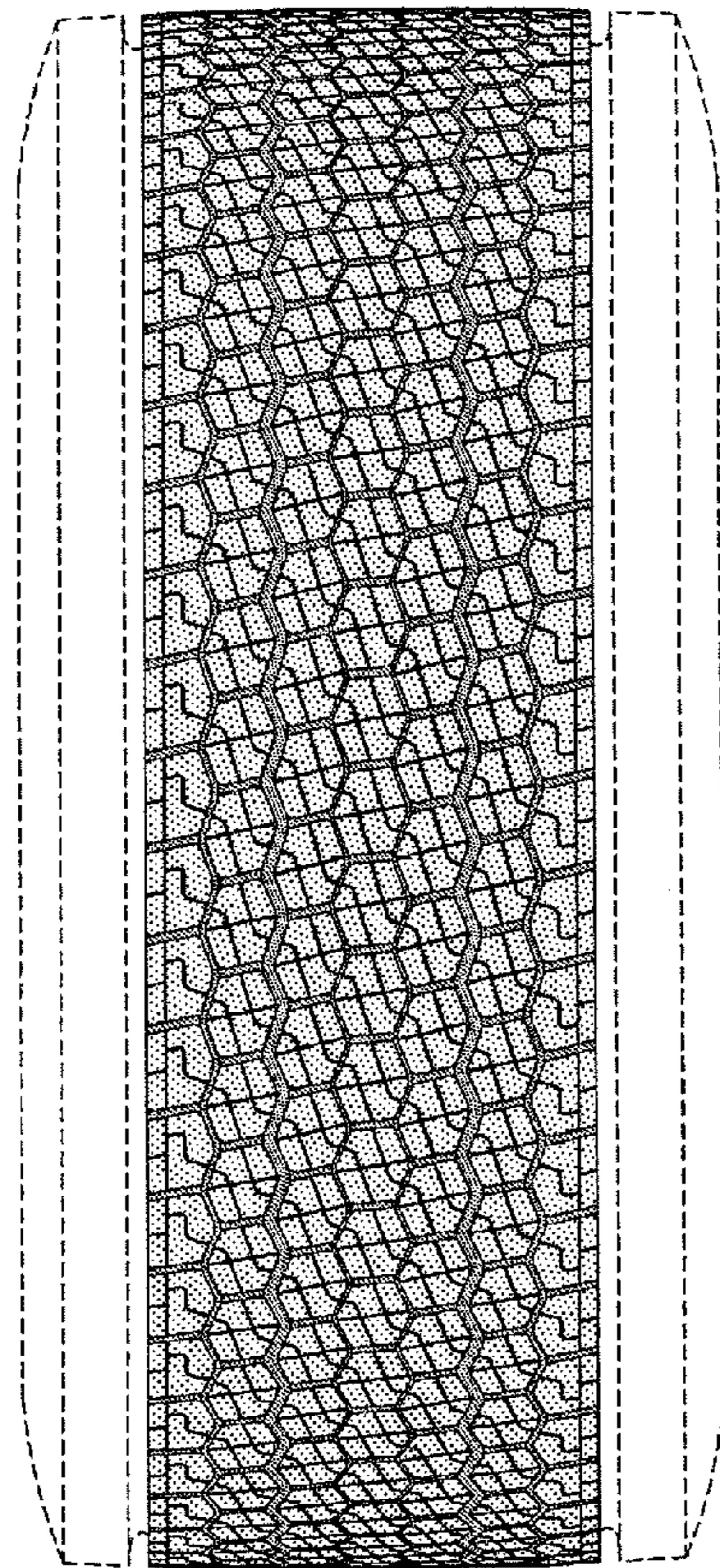

FIG. 3

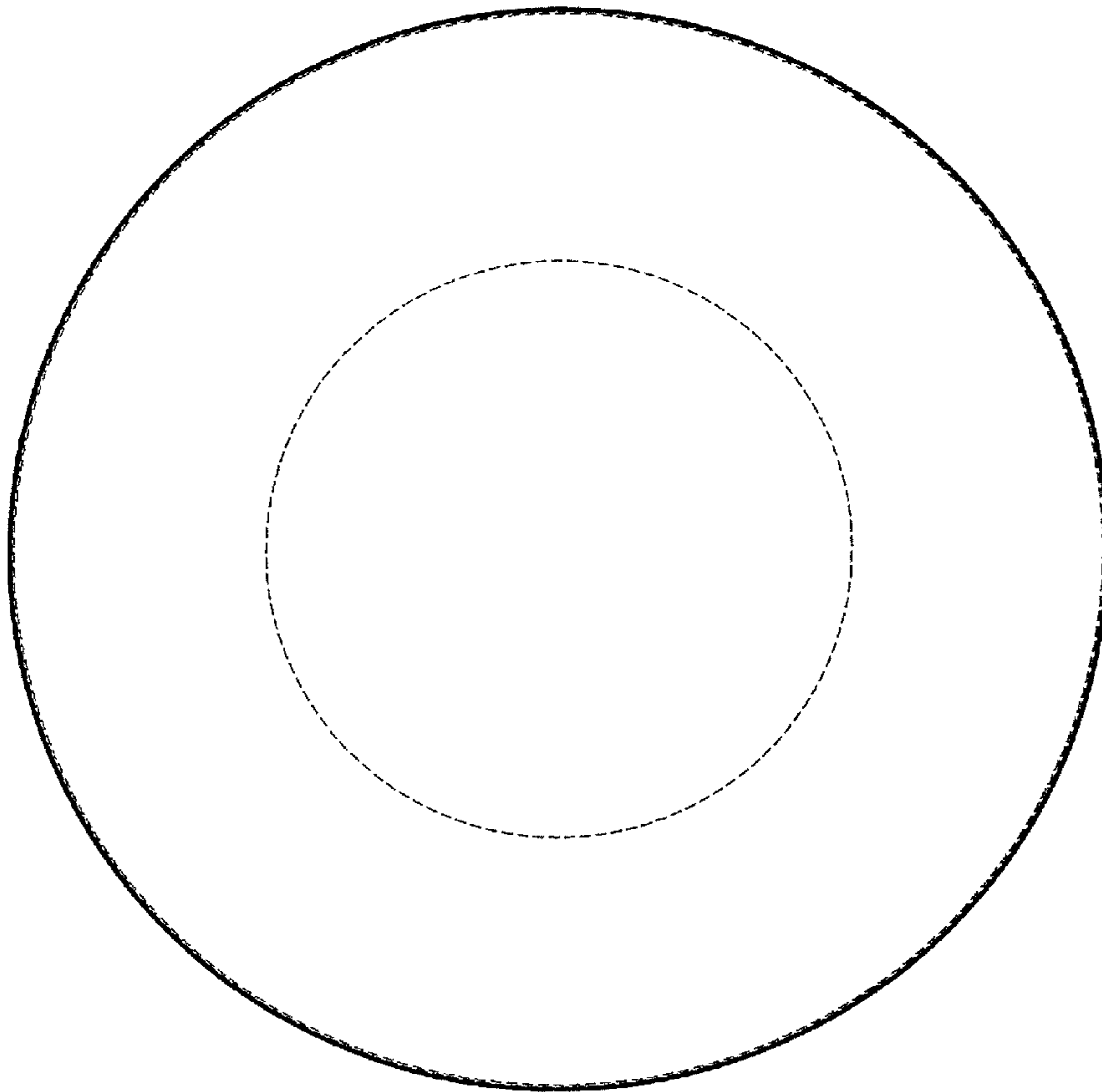

FIG. 4

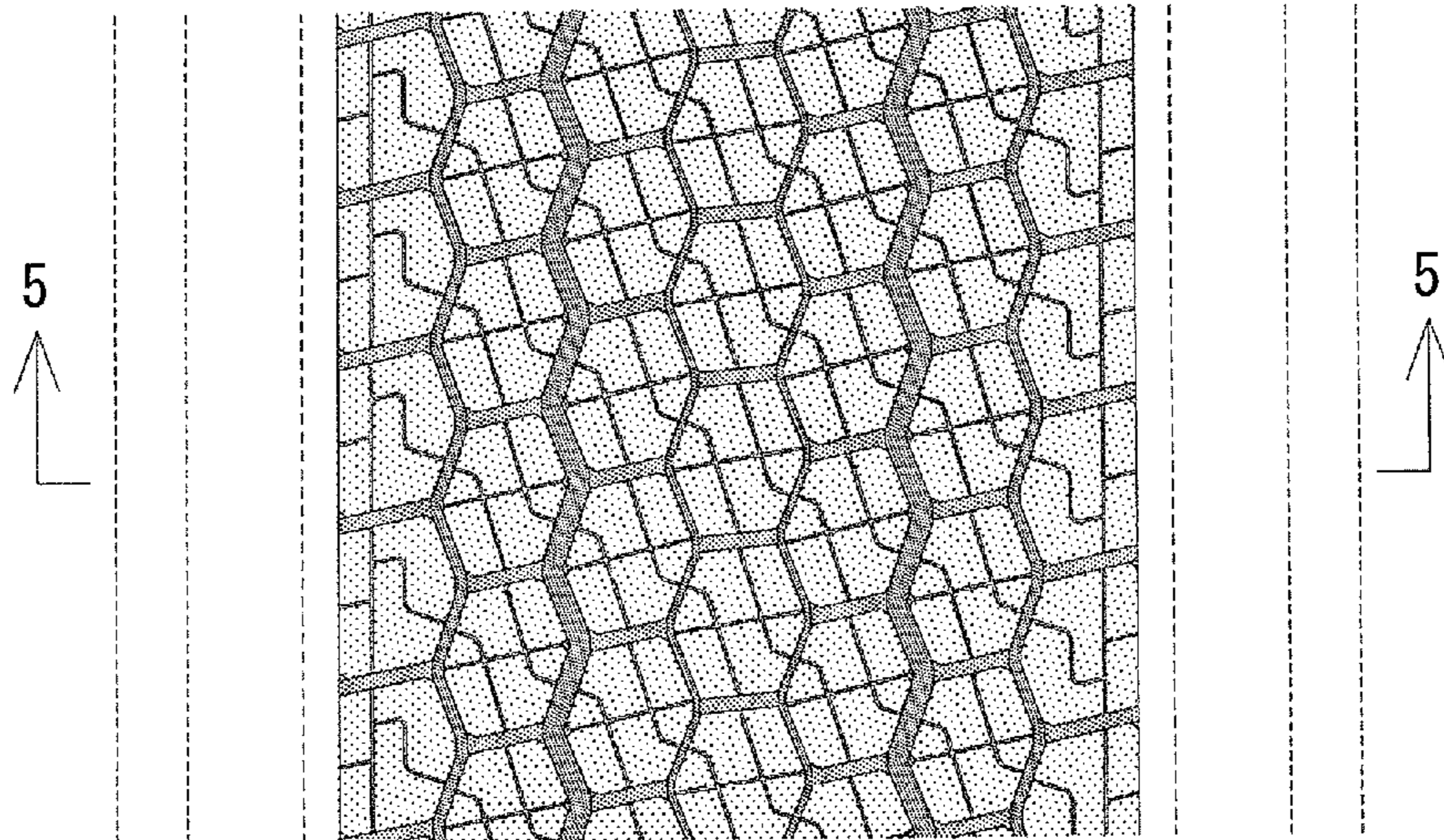

FIG. 5

