

US00D669843S

(12) **United States Design Patent**  
**Grote**

(10) **Patent No.:** **US D669,843 S**

(45) **Date of Patent:** **\*\* Oct. 30, 2012**

(54) **TIRE TREAD**

(75) **Inventor:** **Christopher D. Grote**, Findlay, OH (US)

(73) **Assignee:** **Cooper Tire & Rubber Company**, Findlay, OH (US)

(\*\*) **Term:** **14 Years**

(21) **Appl. No.:** **29/373,698**

(22) **Filed:** **May 12, 2011**

(51) **LOC (9) Cl.** ..... **12-16**

(52) **U.S. Cl.** ..... **D12/600**

(58) **Field of Classification Search** ..... D12/568-603;  
152/209.1-209.28

See application file for complete search history.

(56) **References Cited**

U.S. PATENT DOCUMENTS

D497,591 S \* 10/2004 Miyazaki et al. .... D12/600  
D651,165 S \* 12/2011 Grote ..... D12/599

\* cited by examiner

*Primary Examiner* — George D Kirschbaum

(74) *Attorney, Agent, or Firm* — Emch, Schaffer, Schaub & Porcello, Co., L.P.A.

(57) **CLAIM**

An ornamental design for a tire tread, as shown and described.

**DESCRIPTION**

FIG. 1 is a perspective view of the full tire;  
FIG. 2 is a front view of the full tire;  
FIG. 3 is a side view of the full tire; and,  
FIG. 4 is a partial close up front view of the full tire.  
The broken lines showing of the sidewall and inner bead is included for the purpose of illustrating environment and forms no part of the claim design.

**1 Claim, 4 Drawing Sheets**

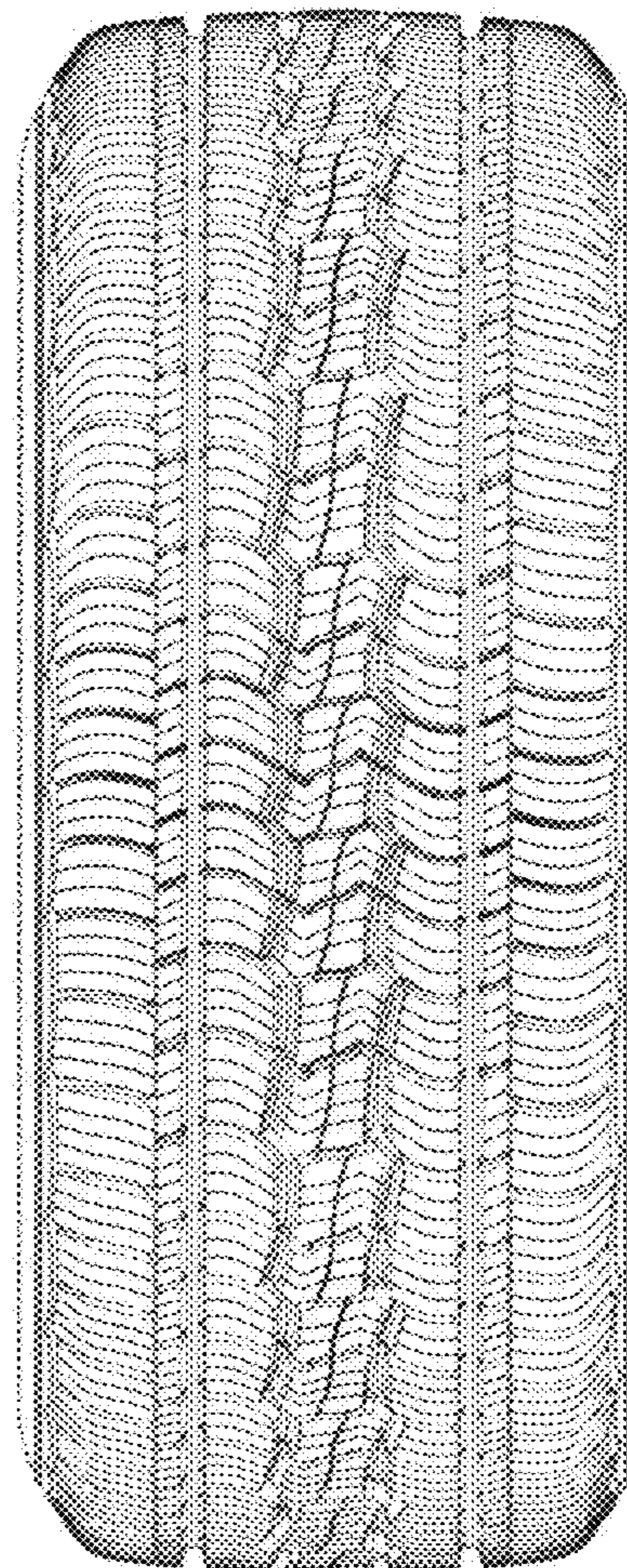
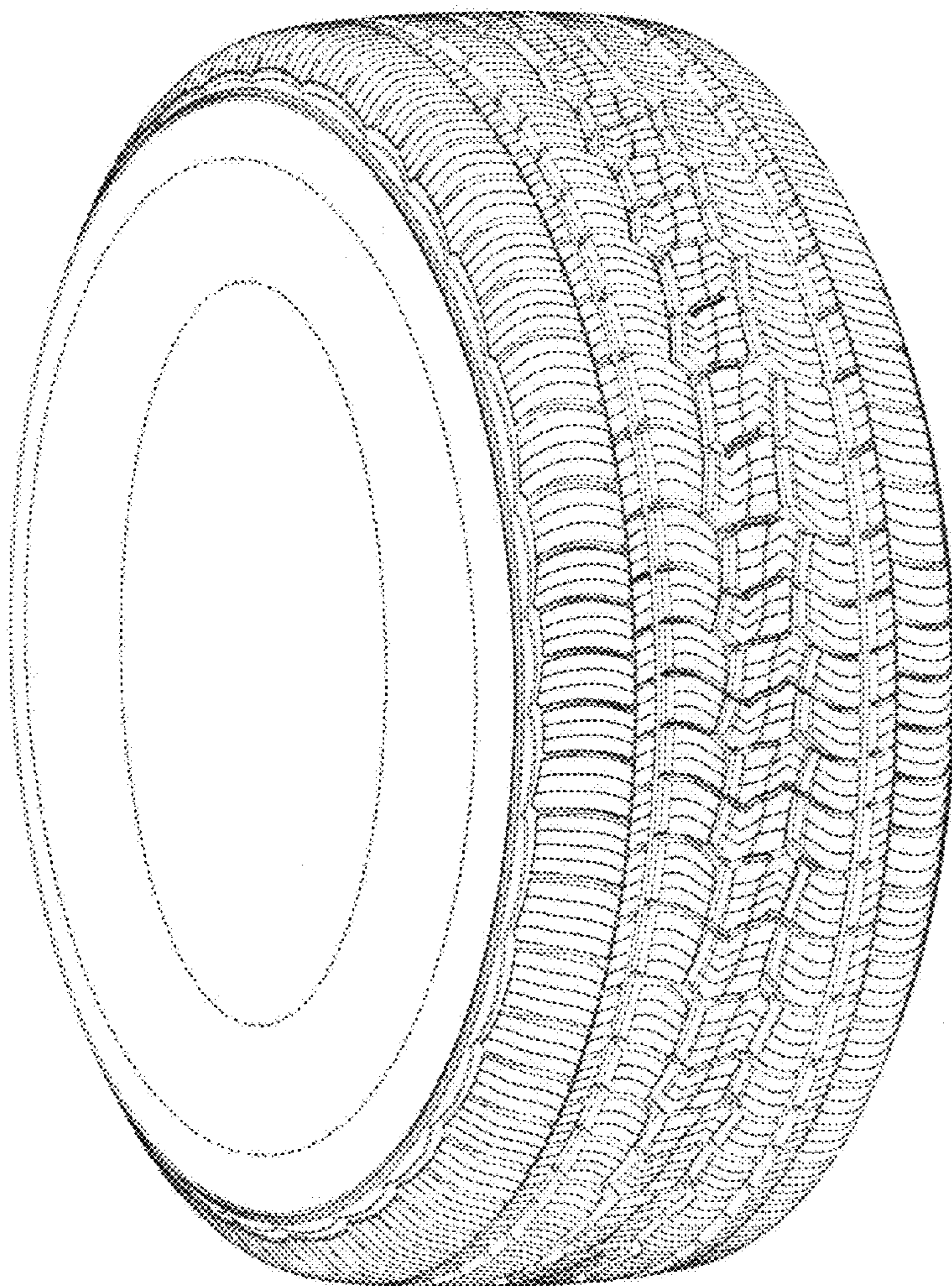

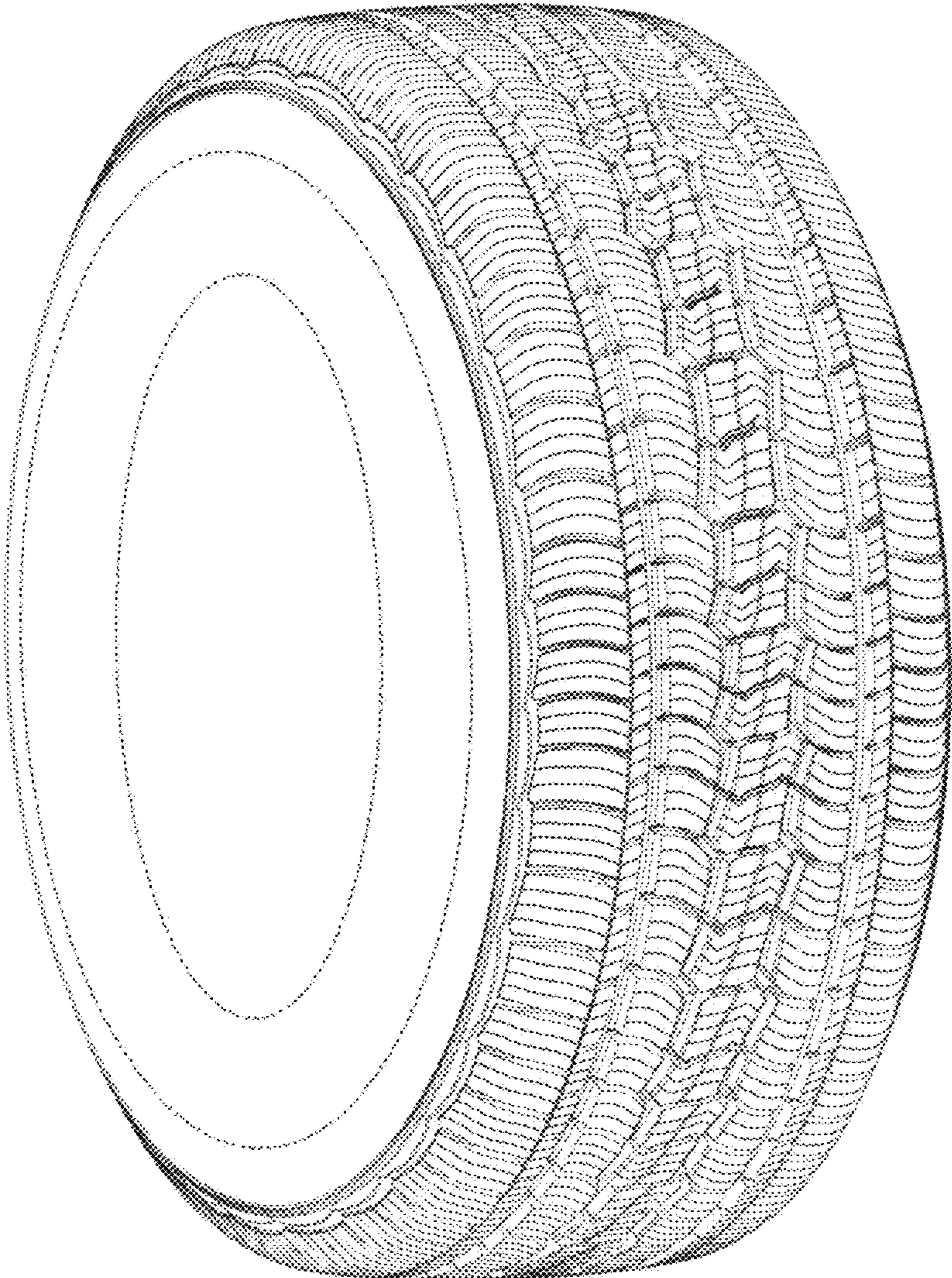

FIG. 1

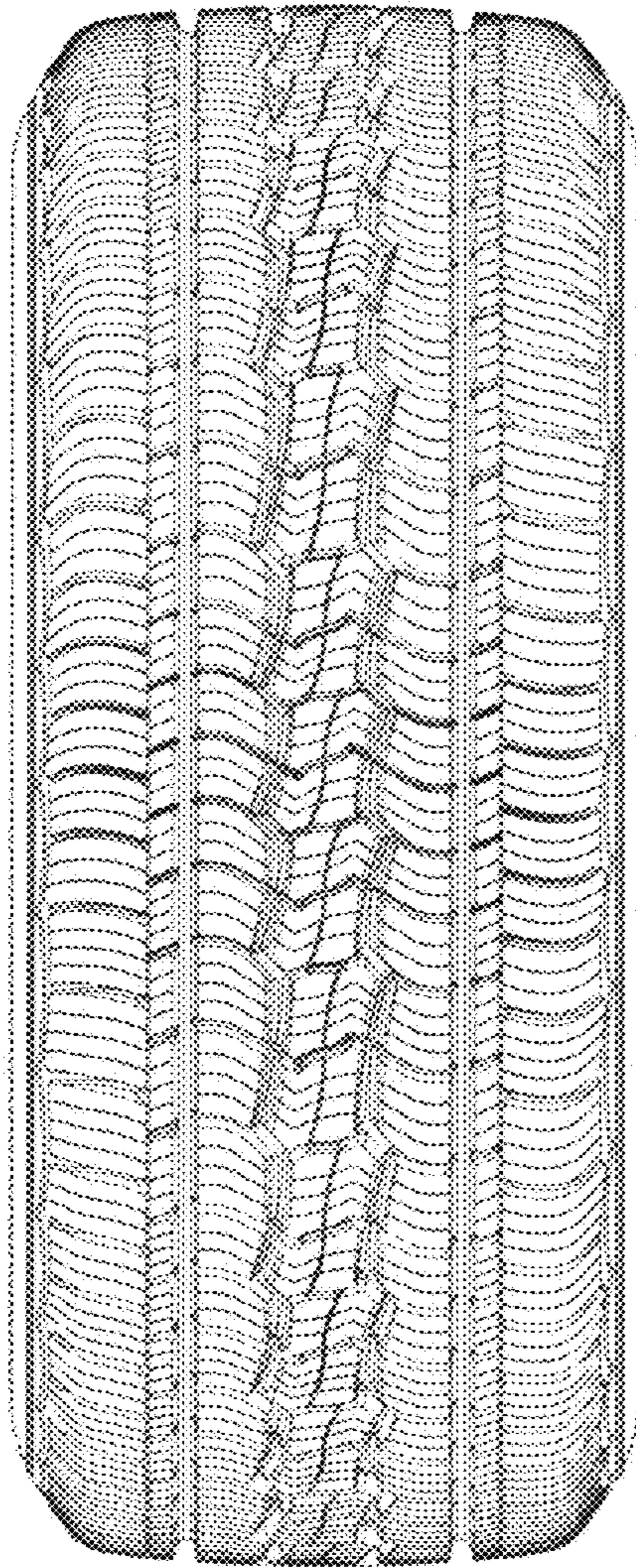

FIG. 2

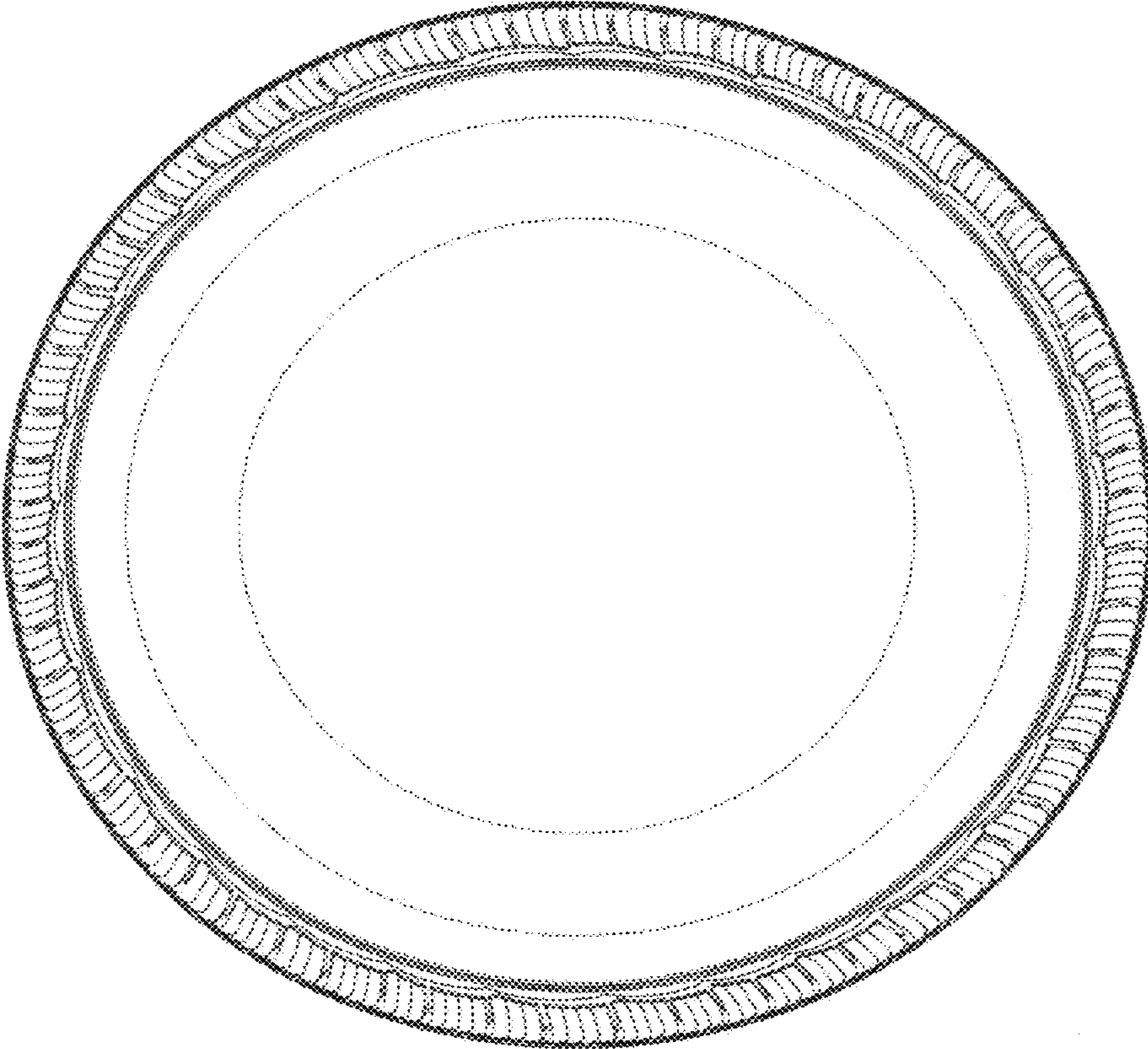

FIG. 3

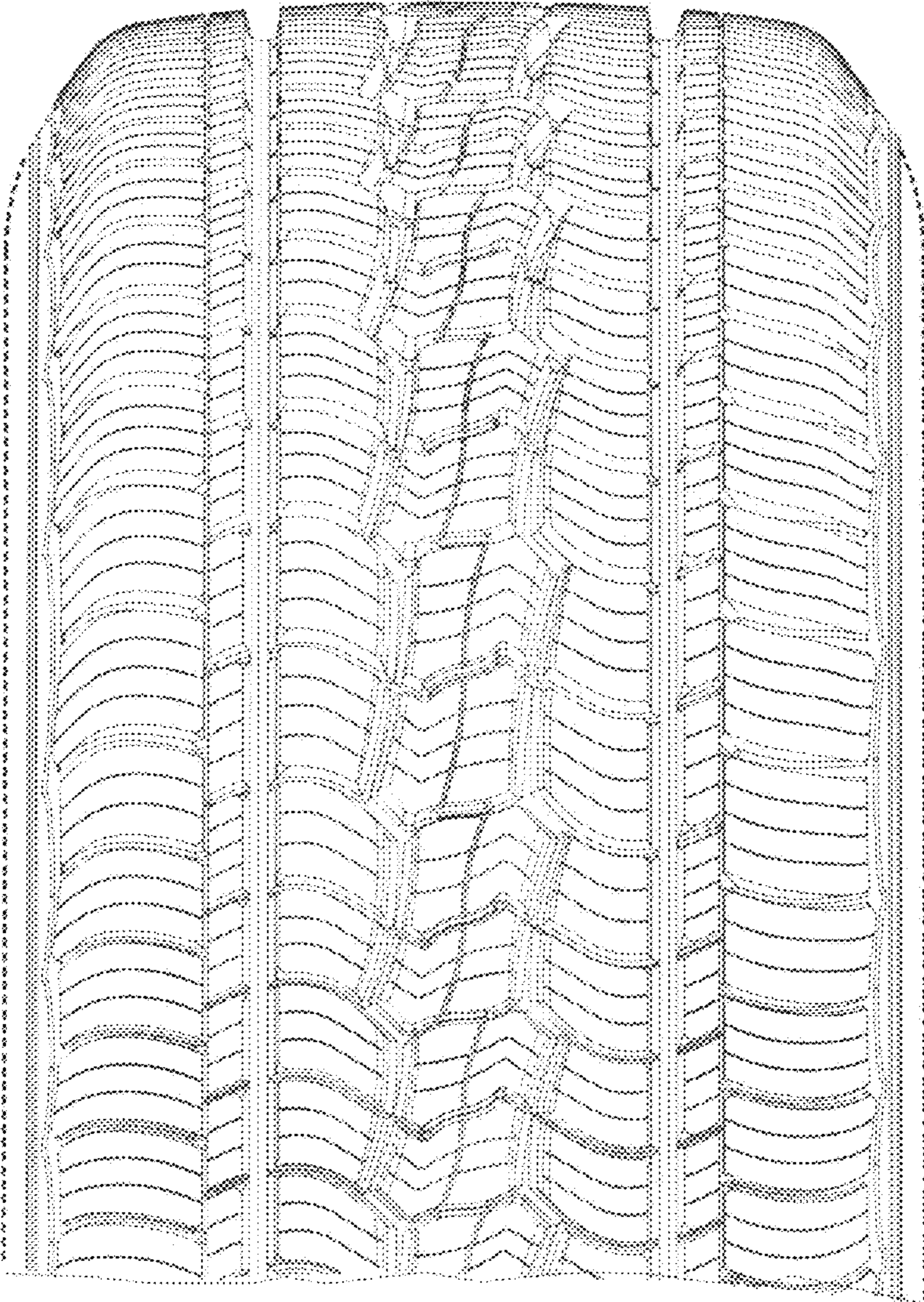

FIG. 4