



US00D669841S

(12) **United States Design Patent**  
**Kiwaki**

(10) **Patent No.:** **US D669,841 S**  
(45) **Date of Patent:** **\*\* Oct. 30, 2012**

(54) **TREAD PORTION OF AN AUTOMOBILE TIRE**

(75) Inventor: **Yukihiro Kiwaki**, Tokyo (JP)

(73) Assignee: **Bridgestone Corporation**, Tokyo (JP)

(\*\*) Term: **14 Years**

(21) Appl. No.: **29/386,763**

(22) Filed: **Mar. 4, 2011**

(30) **Foreign Application Priority Data**

Sep. 9, 2010 (JP) ..... 2010-021805

(51) **LOC (9) Cl.** ..... **12-15**

(52) **U.S. Cl.** ..... **D12/584**

(58) **Field of Classification Search** ..... D12/568-603,  
D12/900-901; 152/209.1-209.9, 209.11-209.19,  
152/209.21-209.28, 455

See application file for complete search history.

(56) **References Cited**

**U.S. PATENT DOCUMENTS**

D471,859 S \* 3/2003 Fukunaga et al. .... D12/584  
D534,484 S \* 1/2007 Feider et al. .... D12/584  
D534,485 S \* 1/2007 Nakamura ..... D12/584

D603,786 S \* 11/2009 Marella ..... D12/584  
D647,463 S \* 10/2011 Kojima ..... D12/583  
D648,675 S \* 11/2011 Kiwaki ..... D12/585  
D656,893 S \* 4/2012 Kiwaki ..... D12/594

\* cited by examiner

*Primary Examiner* — Stacia Cadmus

(74) *Attorney, Agent, or Firm* — Sughrue Mion, PLLC

(57) **CLAIM**

The ornamental design for a tread portion of an automobile tire, as shown and described.

**DESCRIPTION**

FIG. 1 is a front view of a tread portion of an automobile tire according to the present invention;

FIG. 2 is a perspective view thereof;

FIG. 3 is a left side view thereof;

FIG. 4 is a fragmentary enlarged view showing the details thereof; and,

FIG. 5 is an end view taken along line 5-5 in FIG. 4.

The evenly spaced broken lines shown in the drawings are for the purpose of illustrating environmental structure and form no part of the claimed design. The dashed-dotted broken lines in the drawings are used to show the boundary between claimed and unclaimed subject matter and form no part of the claimed design.

**1 Claim, 5 Drawing Sheets**

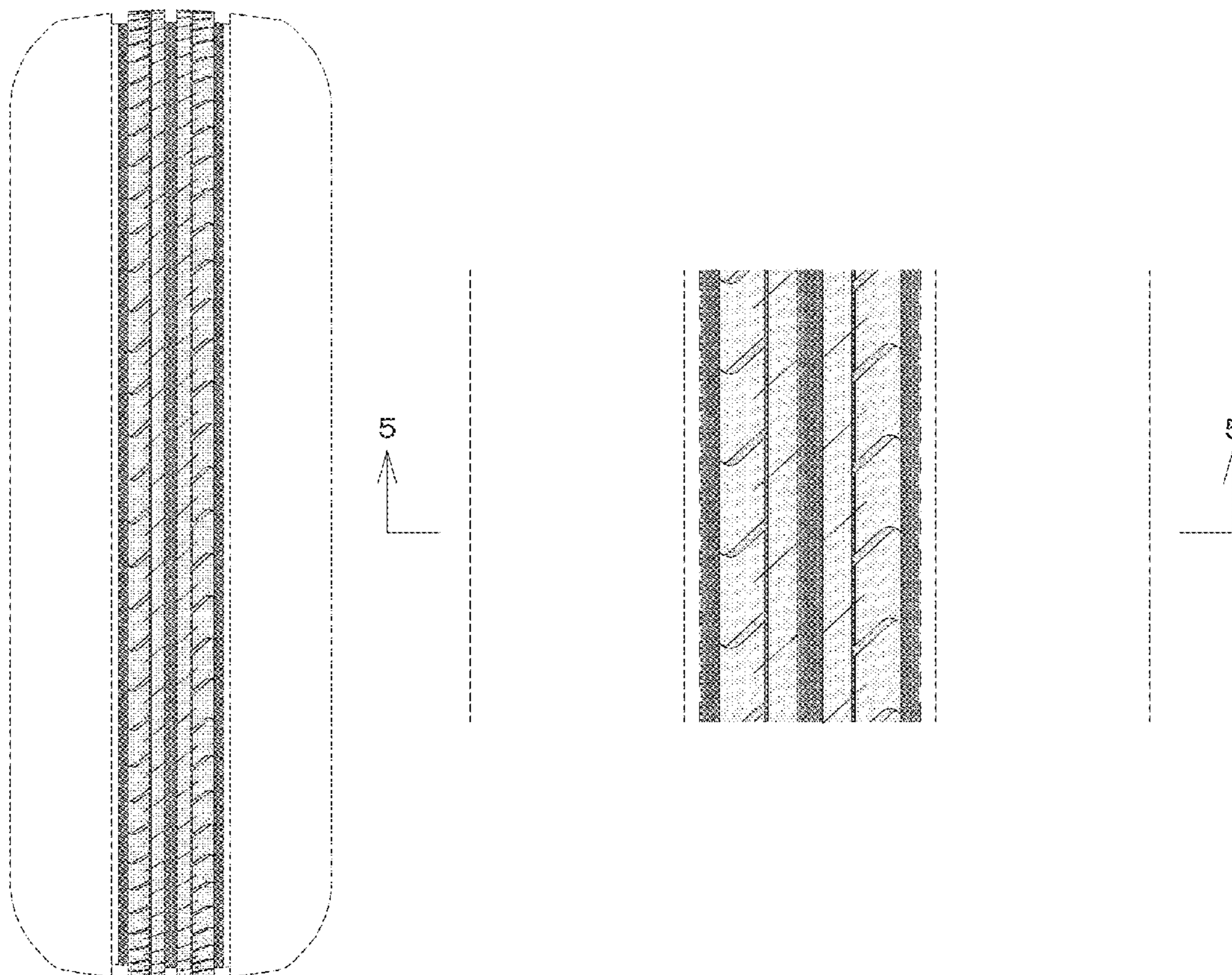

*FIG. 1*

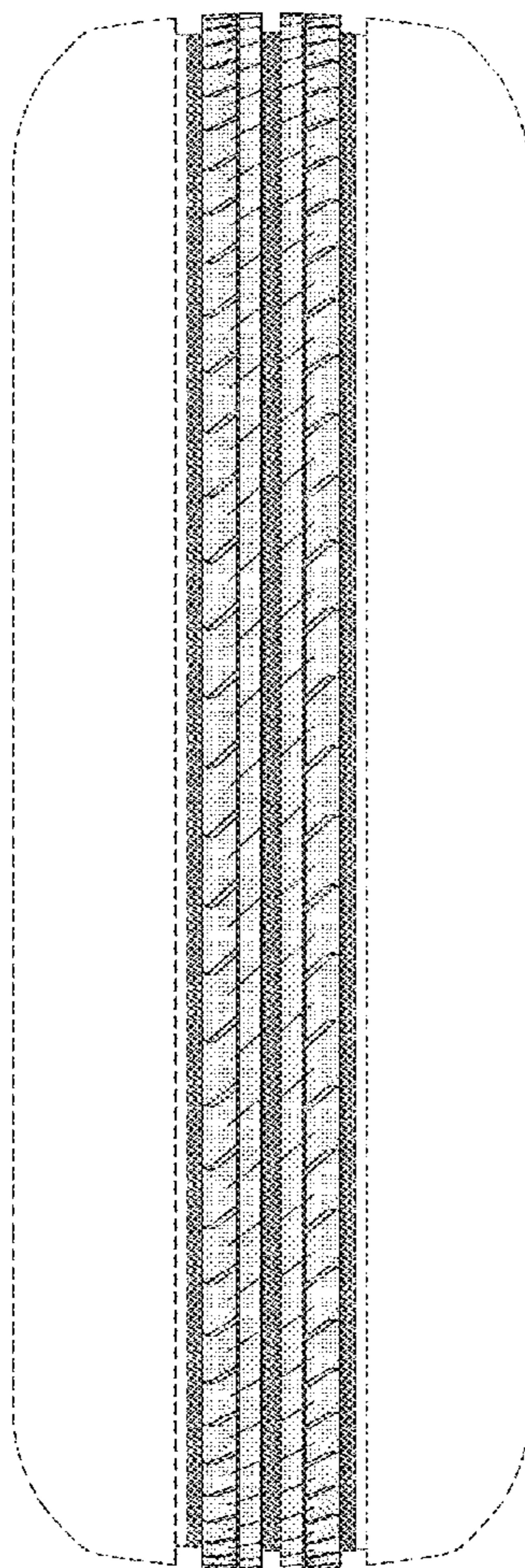

*FIG. 2*

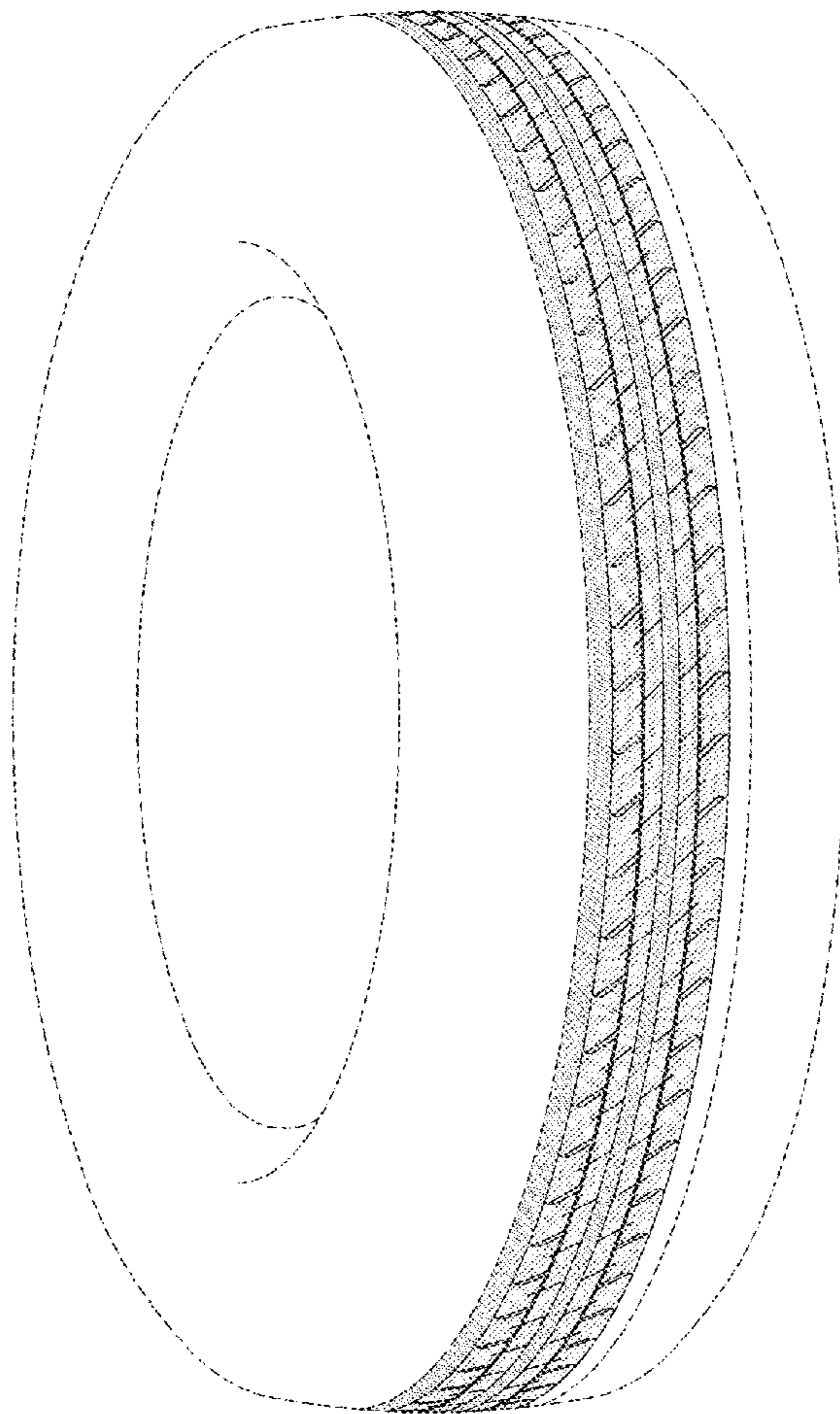

*FIG. 3*

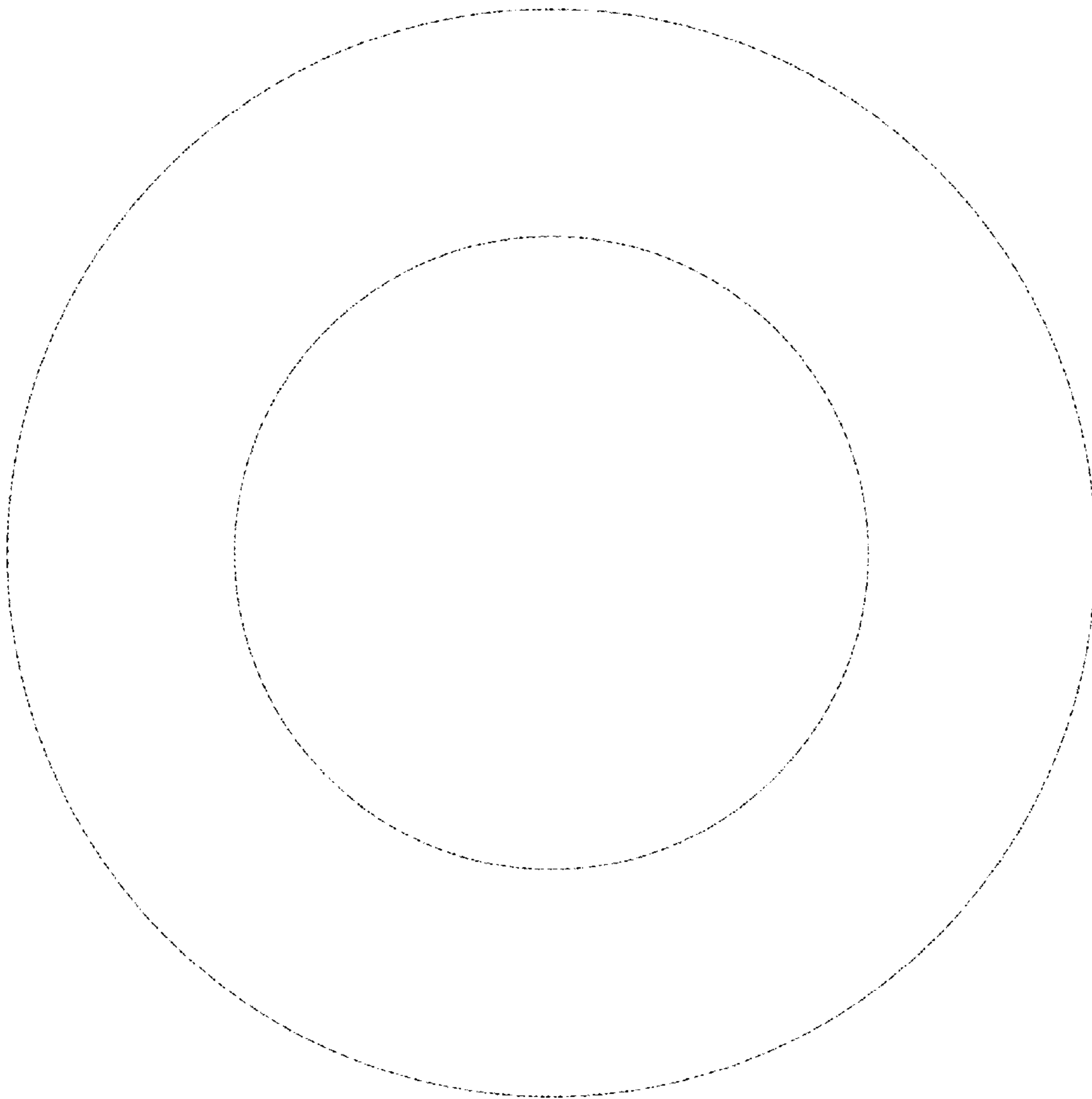

*FIG. 4*

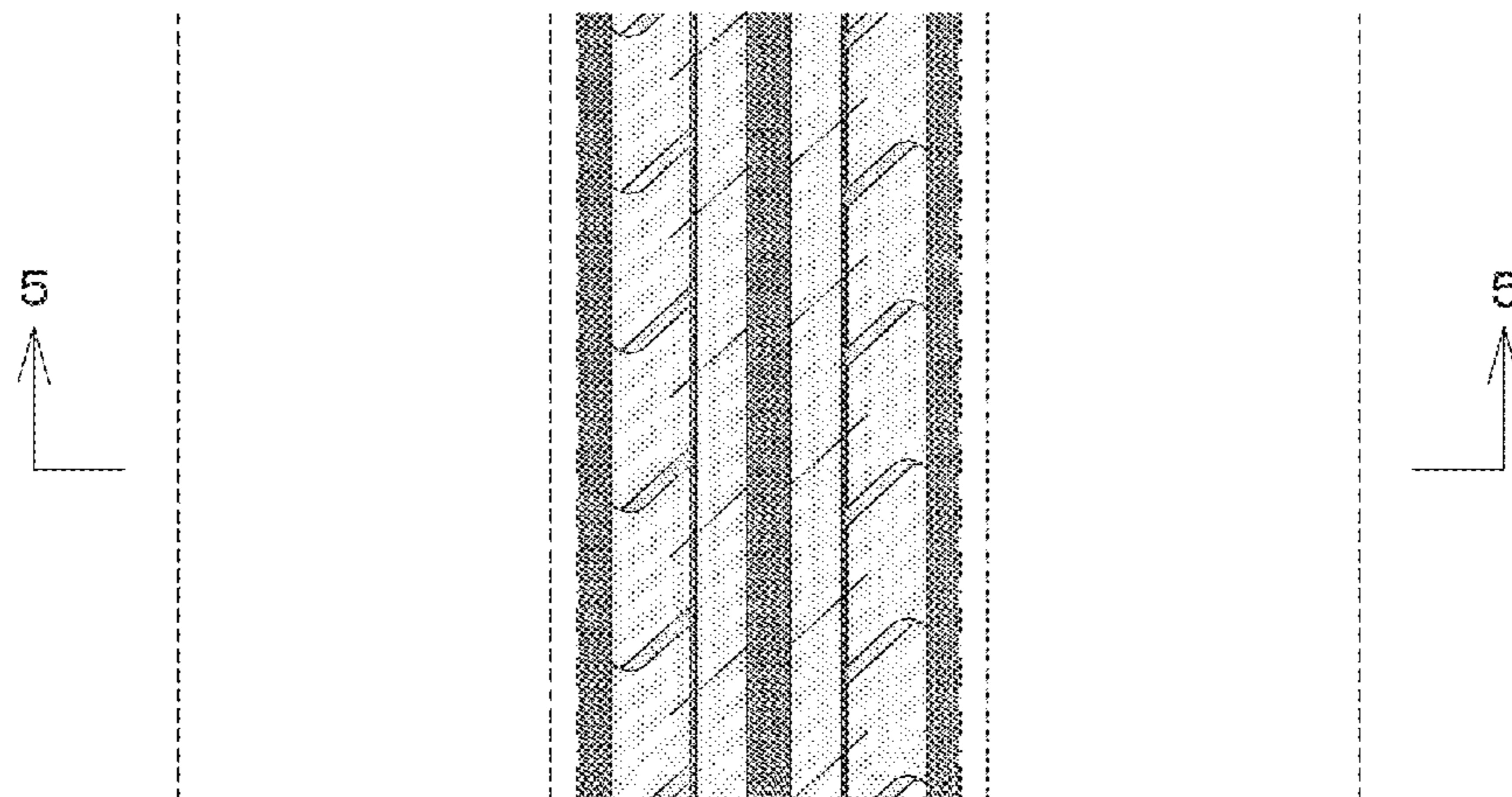

*FIG. 5*

