



US00D669690S

(12) **United States Design Patent**  
**Jacob et al.**

(10) **Patent No.:** **US D669,690 S**  
(45) **Date of Patent:** **\*\* Oct. 30, 2012**

- (54) **HAIR BRUSH BRISTLE PORTION**
- (75) Inventors: **Christophe Jacob**, Saint Denis le Thiboult (FR); **Herve F. Bouix**, New York, NY (US); **Lynn Mazzella**, Summit, NJ (US)
- (73) Assignee: **ELC Management LLC**, New York, NY (US)
- (\*\*) Term: **14 Years**
- (21) Appl. No.: **29/400,841**
- (22) Filed: **Sep. 1, 2011**
- (51) **LOC (9) Cl.** ..... **04-02**
- (52) **U.S. Cl.** ..... **D4/133; D4/136**
- (58) **Field of Classification Search** ..... D4/130, D4/132-134, 136; 15/159.1, 160, 186-188, 15/207.2; 132/120, 121, 313; 119/600, 612, 119/615, 625, 632, 664  
See application file for complete search history.

D637,818 S \* 5/2011 Mercier ..... D4/136  
 D638,221 S \* 5/2011 Liao et al. .... D4/100  
 2012/0167323 A1\* 7/2012 Williams ..... 15/160

\* cited by examiner

*Primary Examiner* — Melanie H Tung  
*Assistant Examiner* — Lavone D Tabor  
 (74) *Attorney, Agent, or Firm* — Martin W. Haerter

(57) **CLAIM**  
 The ornamental design for a hair brush bristle portion, substantially as shown and described.

**DESCRIPTION**

FIG. 1 is a top, front and left side perspective view of our new design for a hair brush bristle portion;  
 FIG. 2 is a top plan view of the hair brush bristle portion shown in FIG. 1;  
 FIG. 3 is a bottom plan view of the hair brush bristle portion shown in FIG. 1;  
 FIG. 4 is a left side elevation view of the hair brush bristle portion shown in FIG. 1;  
 FIG. 5 is a right side elevation view of the hair brush bristle portion shown in FIG. 1;  
 FIG. 6 is a front elevation view of the hair brush bristle portion shown in FIG. 1; and,  
 FIG. 7 is a rear elevation view of the hair brush bristle portion shown in FIG. 1.  
 The broken lines showing a handle illustrate environmental structure that forms no part of the claimed design.

**1 Claim, 5 Drawing Sheets**

- (56) **References Cited**
- U.S. PATENT DOCUMENTS
- 3,121,040 A \* 2/1964 Shaw et al. .... 264/209.1
- 3,881,211 A \* 5/1975 Rhodes ..... 15/225
- 4,504,998 A \* 3/1985 Price et al. .... 15/186
- D289,828 S \* 5/1987 Bautista ..... D4/136
- 5,185,902 A \* 2/1993 Fong ..... 15/105
- 5,657,775 A \* 8/1997 Chou ..... 132/125
- 6,026,534 A \* 2/2000 Gonda et al. .... 15/207.2
- 6,817,053 B2\* 11/2004 Nakamura ..... 15/160
- D541,534 S \* 5/2007 Leung ..... D4/133
- D543,705 S \* 6/2007 Leung ..... D4/133

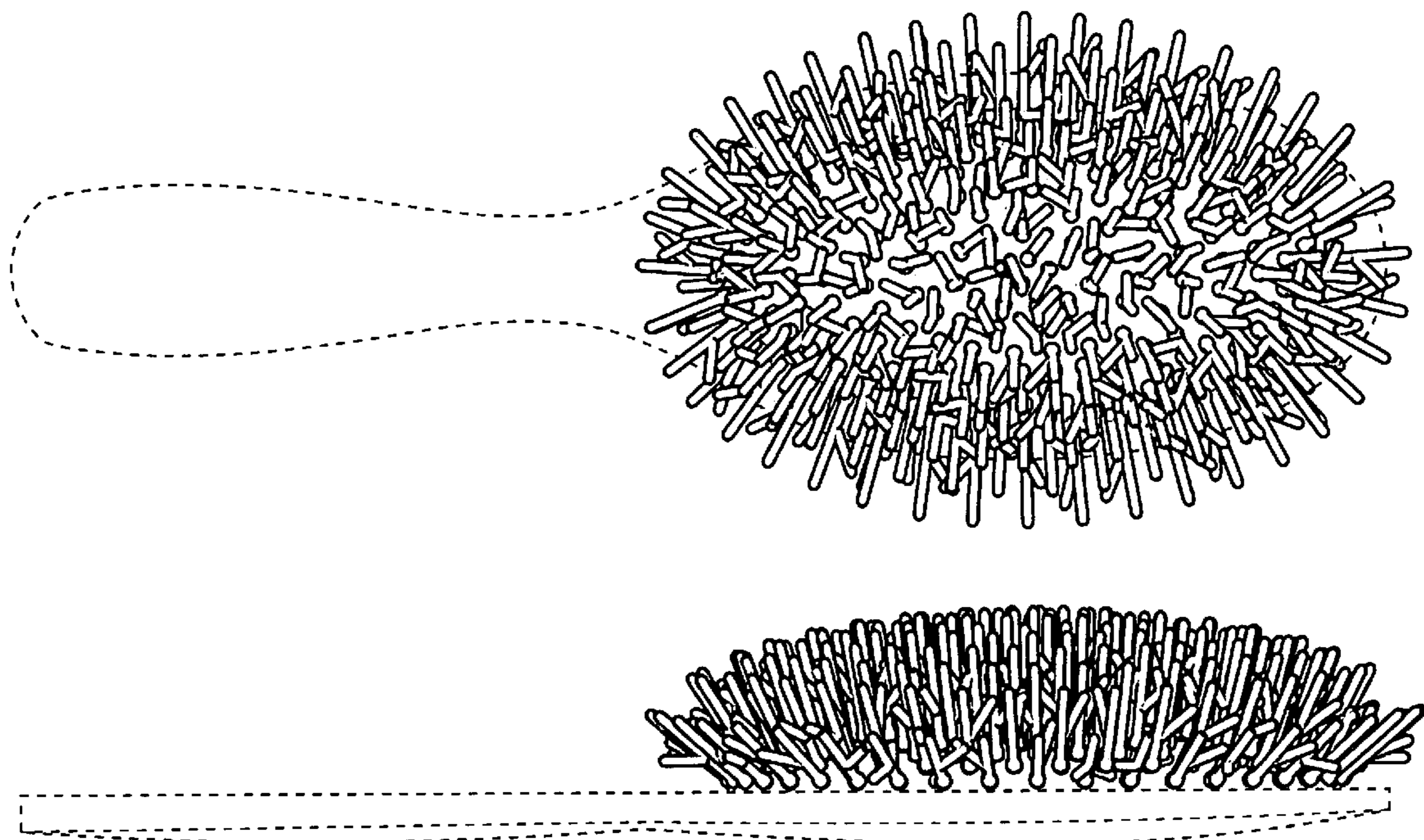

FIG. 1

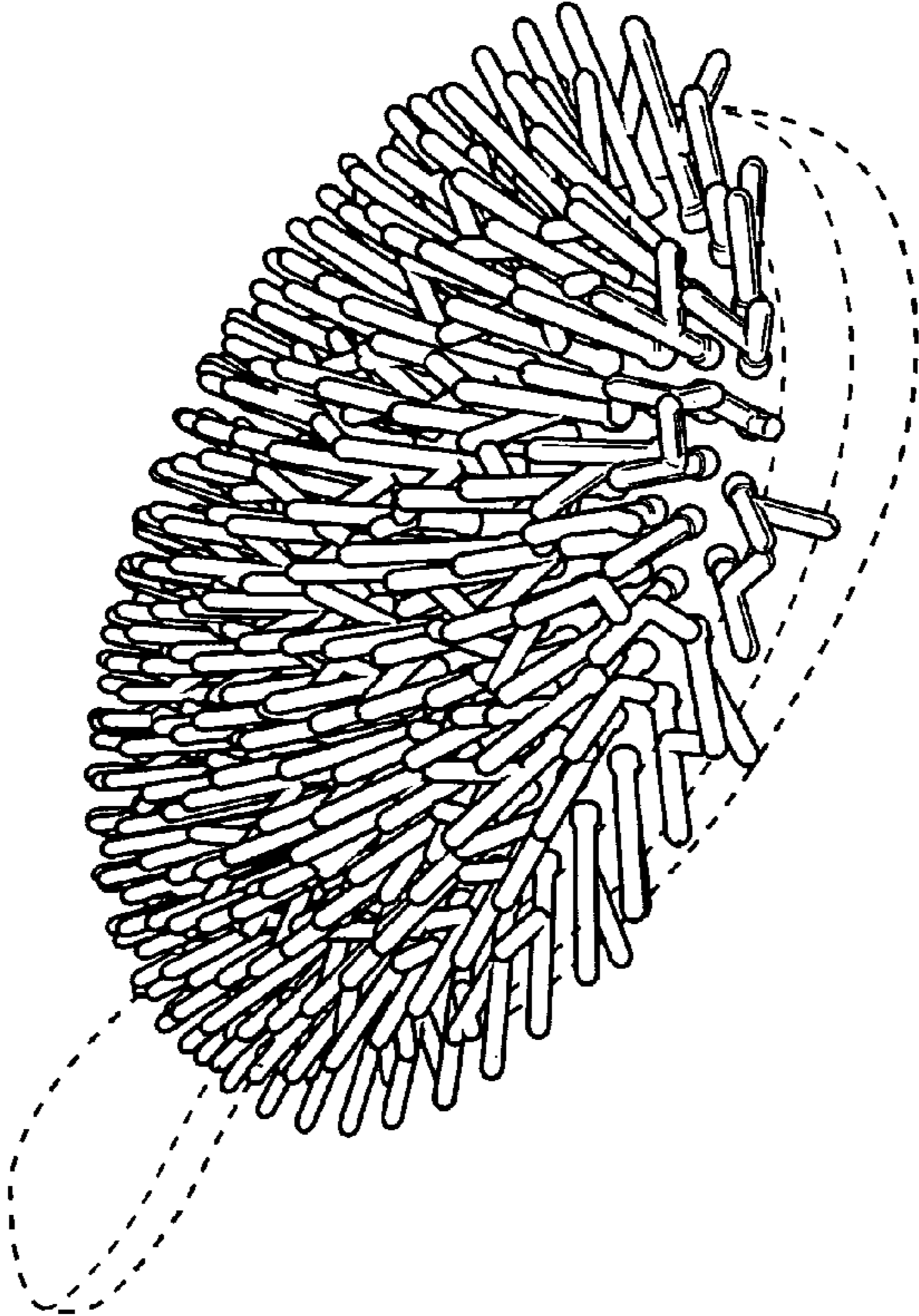

FIG. 2

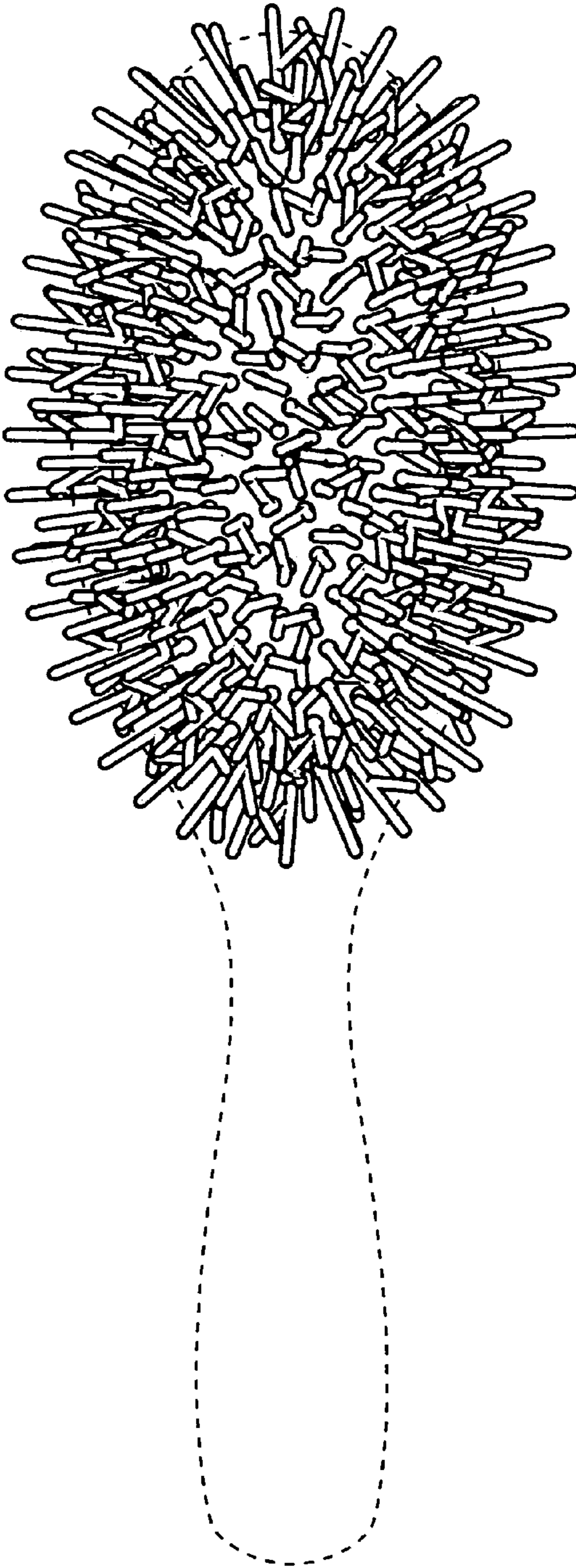

FIG. 3

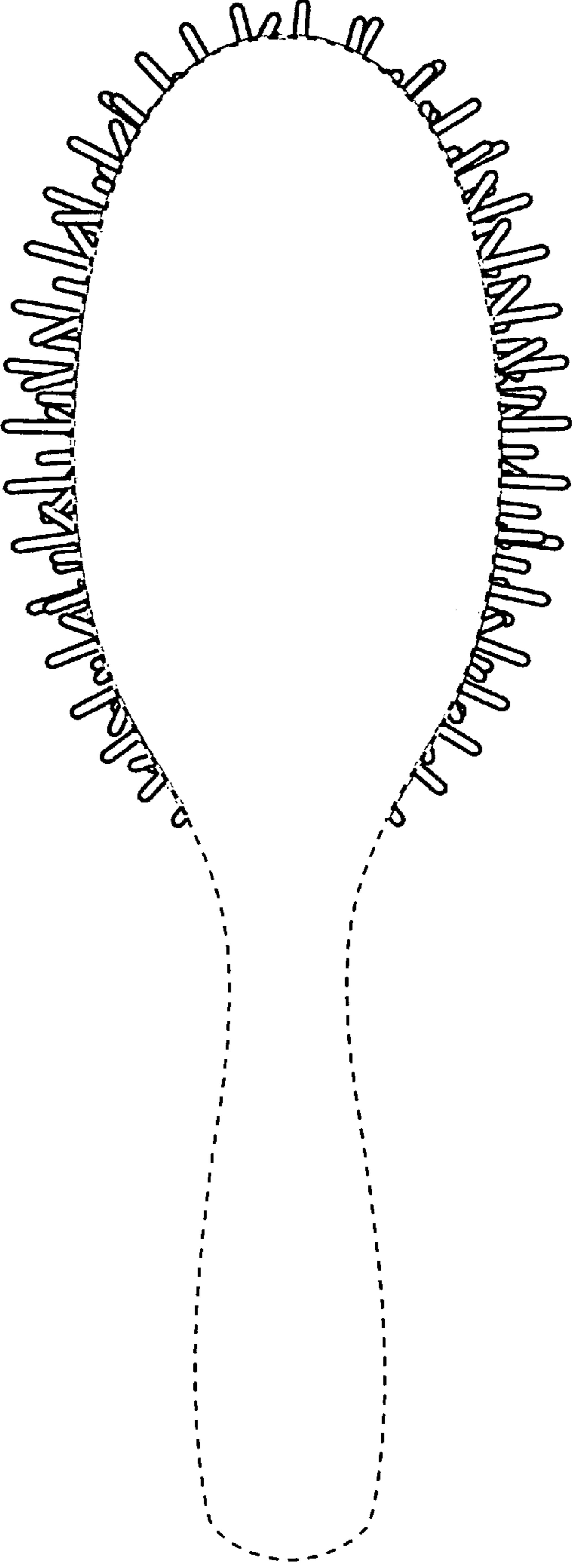

FIG. 4

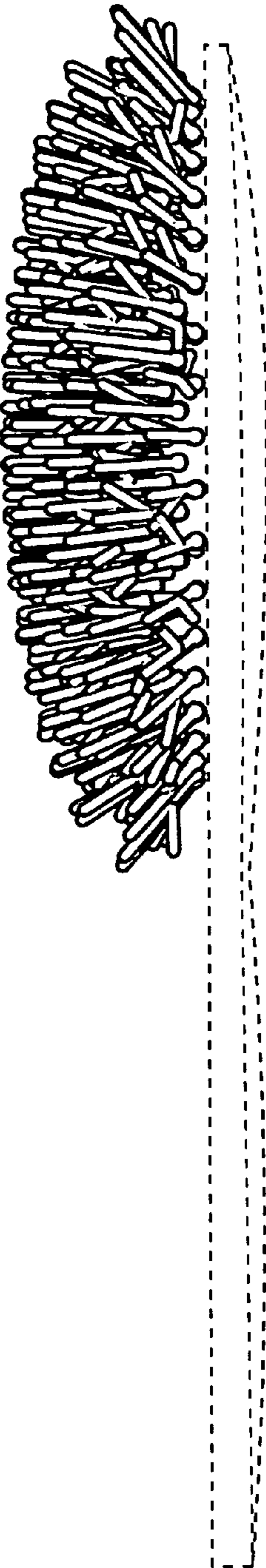
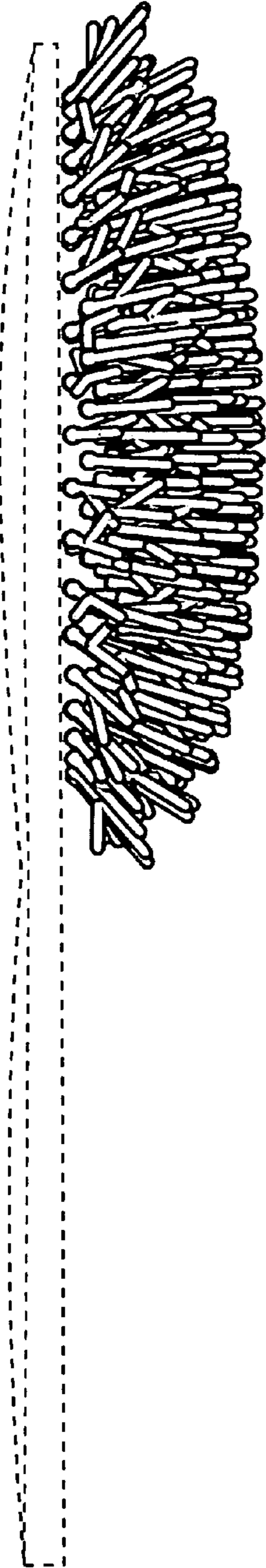

FIG. 5



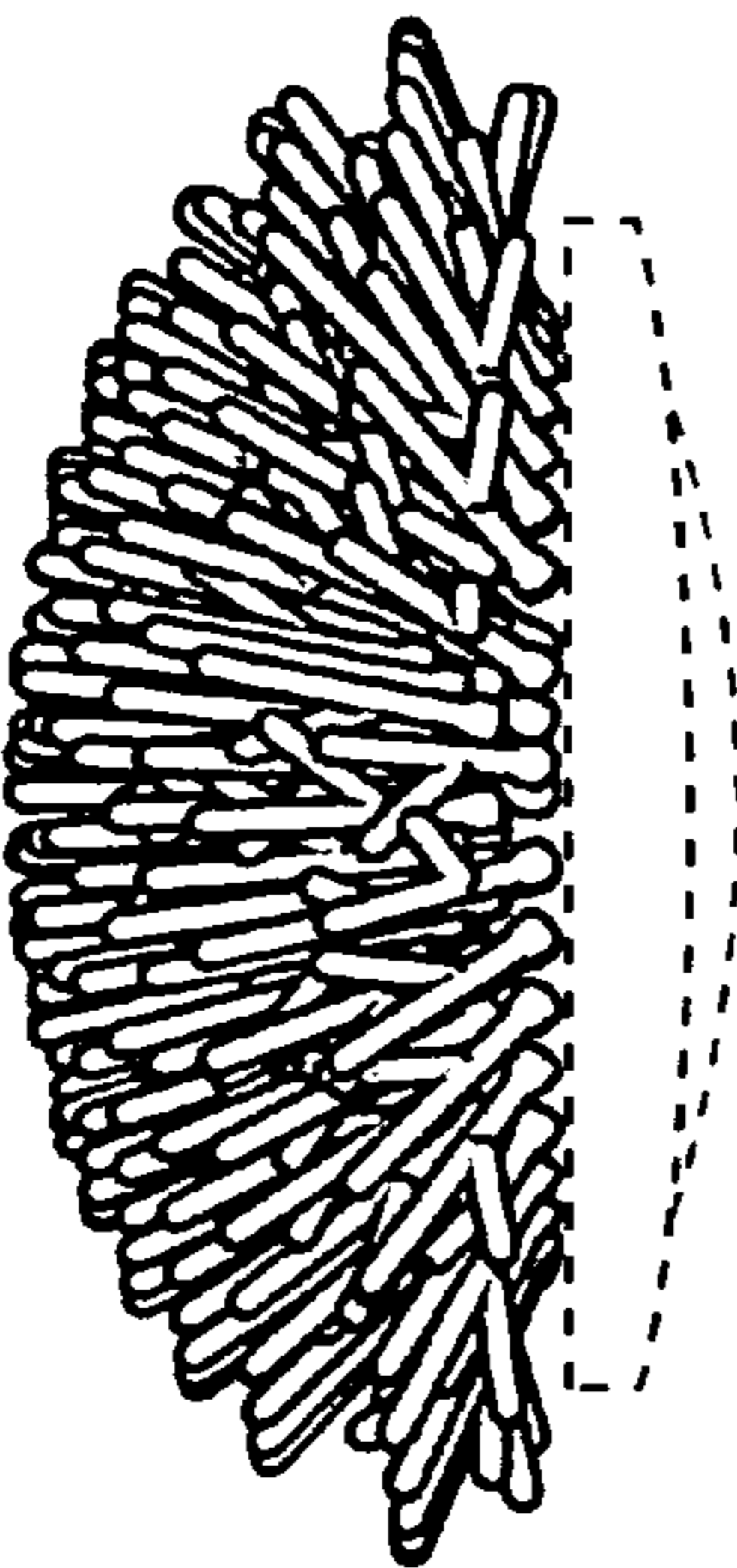

FIG. 6

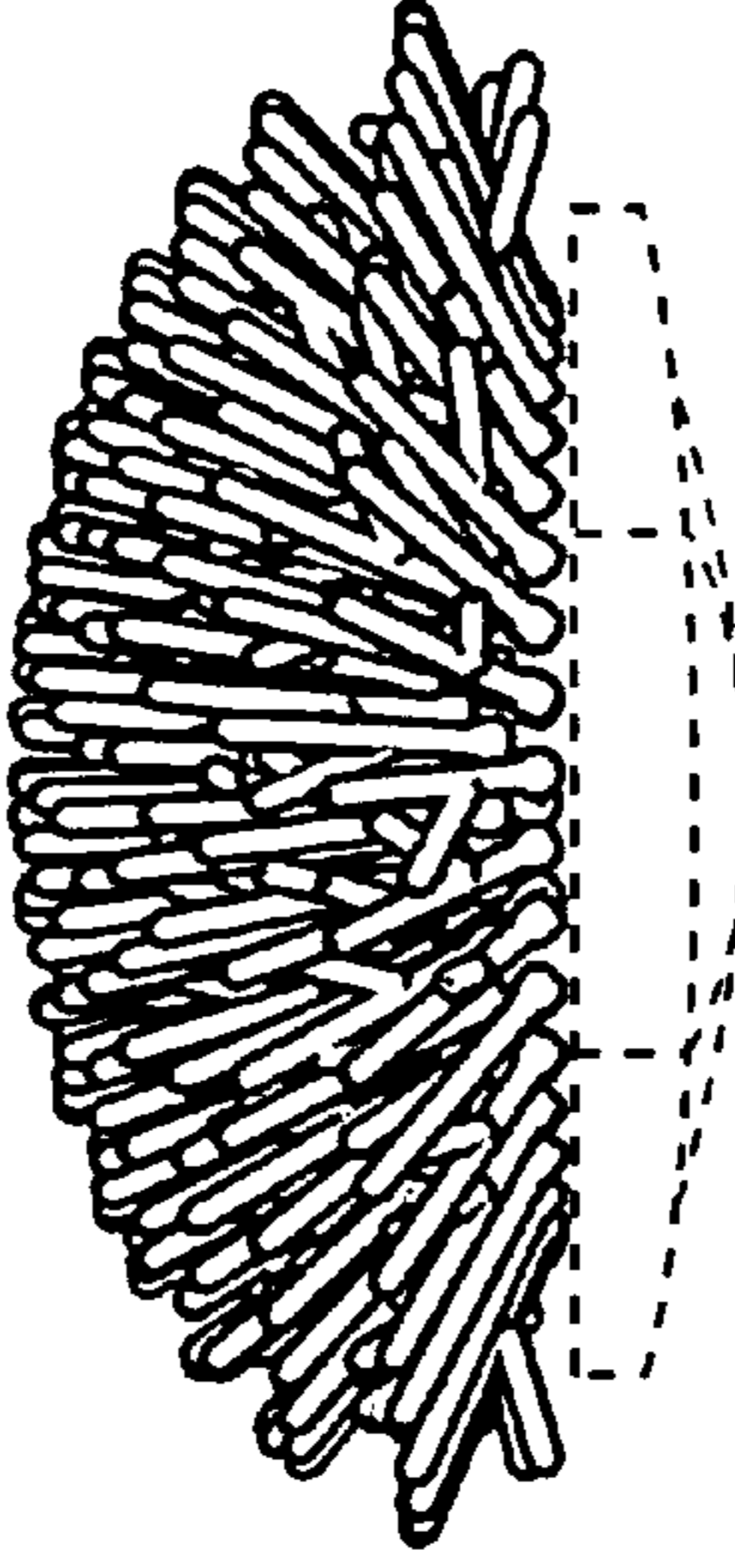

FIG. 7