



US00D669666S

(12) **United States Design Patent**
Nakamura

(10) **Patent No.:** **US D669,666 S**
(45) **Date of Patent:** **** Oct. 30, 2012**

(54) **INNER CUFF OF FOOTWEAR**

(75) Inventor: **Hiroki Nakamura**, Meguro-ku (JP)

(73) Assignee: **Cubism, Inc.**, Tokyo (JP)

(**) Term: **14 Years**

(21) Appl. No.: **29/352,415**

(22) Filed: **Dec. 21, 2009**

(30) **Foreign Application Priority Data**

Jul. 20, 2009 (EM) 001154397-0001

(51) **LOC (9) Cl.** **02-04**

(52) **U.S. Cl.** **D2/946; D2/975; D2/958; D2/902;**
D5/60

(58) **Field of Classification Search** D2/896,
D2/902, 907, 908, 946, 958, 969, 975; 36/72 R,
36/70 R, 72 A; D5/60, 61, 36, 43

See application file for complete search history.

(56) **References Cited**

U.S. PATENT DOCUMENTS

3,370,363	A *	2/1968	Kaplan	36/9 R
D248,897	S *	8/1978	Toothaker	D2/958
D263,645	S *	4/1982	Mastrantuone	D2/958
D336,359	S *	6/1993	Peterson	D2/952
D392,466	S *	3/1998	Kendall et al.	D5/53

D461,039	S *	8/2002	Polifroni	D2/946
D471,350	S *	3/2003	Roulo	D2/972
D540,016	S *	4/2007	McClaskie	D2/958
D544,196	S *	6/2007	Caine	D2/972
D544,700	S *	6/2007	Link	D2/972
D581,139	S *	11/2008	Cohen	D2/897
D593,313	S *	6/2009	Austin	D2/975
D599,087	S *	9/2009	Kay et al.	D2/909
D604,033	S *	11/2009	Feldman	D2/961
D611,230	S *	3/2010	Choi	D2/902
D612,141	S *	3/2010	Moon	D2/962
D620,715	S *	8/2010	Spitzer	D5/37
2010/0196656	A1 *	8/2010	Leng	428/116
2010/0221487	A1 *	9/2010	Leng	428/116

* cited by examiner

Primary Examiner — Keli L Hill

(74) *Attorney, Agent, or Firm* — Berenato & White, LLC

(57) **CLAIM**

The ornamental design for an inner cuff of footwear, as shown and described.

DESCRIPTION

FIG. 1 is a top, front perspective view of an inner cuff of footwear, embodying our new design; and,

FIG. 2 is a top, rear perspective view thereof with tongue and first eyelets spread apart.

The broken lines shown are included for the purpose of illustrating the unclaimed portions of the article and form no part of the claim.

1 Claim, 2 Drawing Sheets

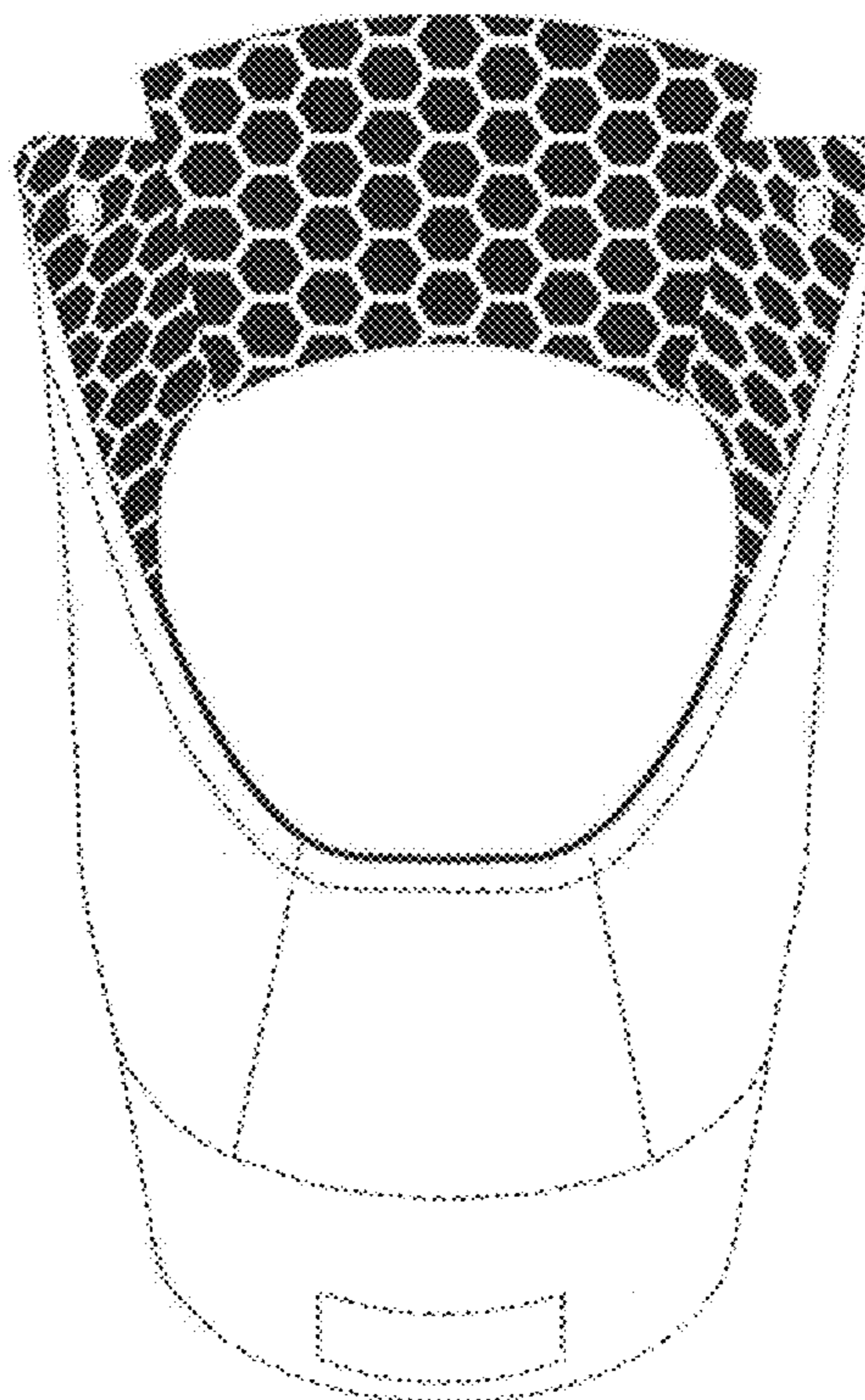
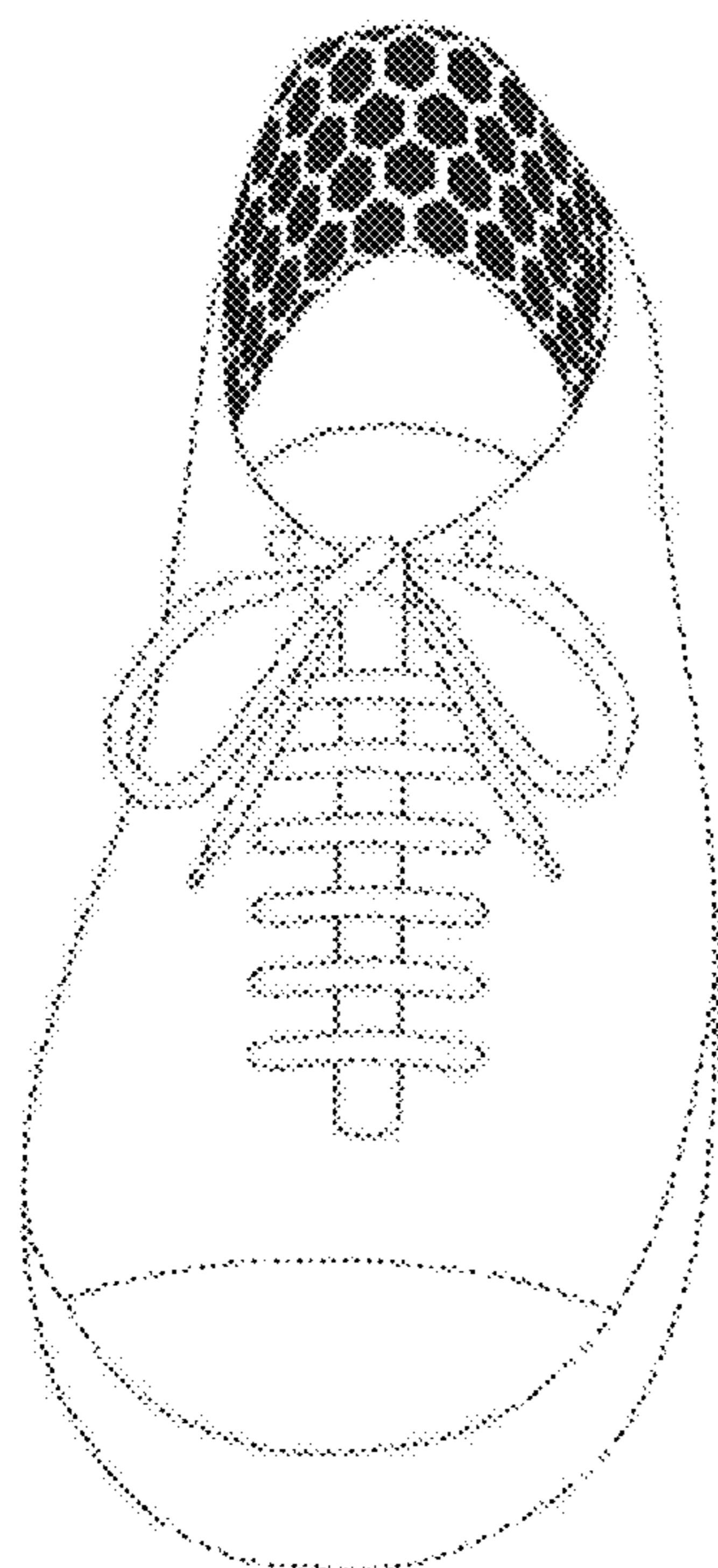

Fig. 1

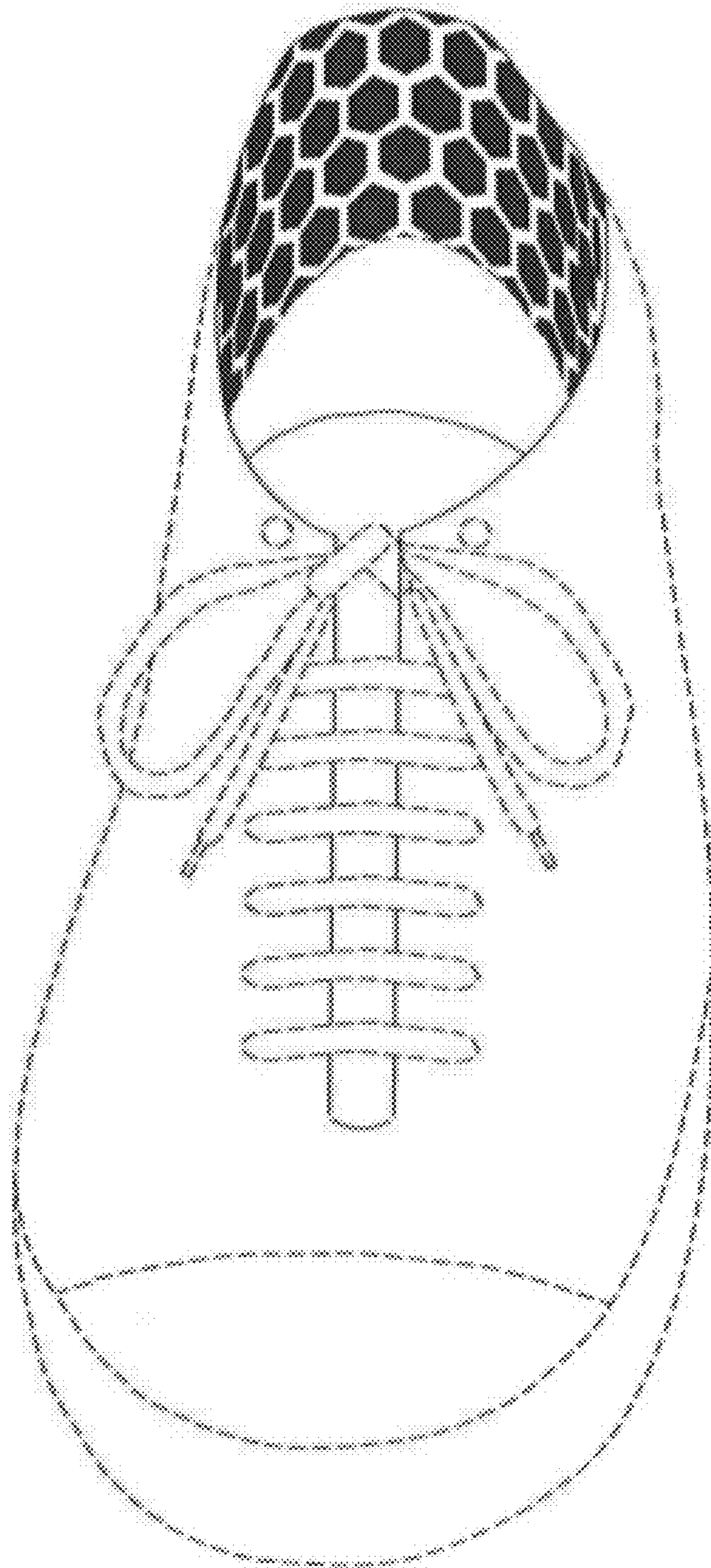

Fig. 2

