

US00D669455S

(12) **United States Design Patent**
Huang

(10) **Patent No.:** **US D669,455 S**

(45) **Date of Patent:** **** Oct. 23, 2012**

(54) **COMMUNICATION DEVICE**

(75) Inventor: **Chih-hua Huang**, New Taipei (TW)

(73) Assignees: **Askey Technology (Jiangsu) Ltd.** (CN);
Askey Computer Corp. (TW)

(**) Term: **14 Years**

(21) Appl. No.: **29/398,752**

(22) Filed: **Aug. 4, 2011**

(30) **Foreign Application Priority Data**

Jul. 8, 2011 (TW) 100303504

(51) **LOC (9) Cl.** **14-03**

(52) **U.S. Cl.** **D14/240; D14/358**

(58) **Field of Classification Search** D14/240,
D14/242, 357, 358, 140-140.2, 140.5, 155,
D14/137, 348, 349, 351, 354, 355; 375/222;
455/557; 709/203, 217-250; 725/111
See application file for complete search history.

(56) **References Cited**

U.S. PATENT DOCUMENTS

D301,476 S *	6/1989	Scianna et al.	D14/188
D317,301 S *	6/1991	Ivester	D14/349
D394,046 S *	5/1998	Kurokawa	D14/358
D408,796 S *	4/1999	Georgopulos	D14/354
D411,185 S *	6/1999	Isshiki	D14/358
D424,066 S *	5/2000	Wheatley et al.	D14/240
D431,241 S *	9/2000	Armstrong et al.	D14/348
D456,403 S *	4/2002	Witte	D14/355

D464,647 S *	10/2002	Goto	D14/348
D474,771 S *	5/2003	Deguchi et al.	D14/433
D486,479 S *	2/2004	Chung	D14/240
D490,402 S *	5/2004	Jung et al.	D14/240
D530,315 S *	10/2006	Liu	D14/240

FOREIGN PATENT DOCUMENTS

CN 301021021 * 9/2009

* cited by examiner

Primary Examiner — Bridget L Eland

(74) *Attorney, Agent, or Firm* — Schmeiser, Olsen & Watts, LLP

(57) **CLAIM**

The ornamental design for a communication device, as shown and described.

DESCRIPTION

FIG. 1 is a perspective view of a communication device showing my new design;
FIG. 2 is a front elevational view thereof;
FIG. 3 is a rear elevational view thereof;
FIG. 4 is a left side elevational view thereof;
FIG. 5 is a right side elevational view thereof;
FIG. 6 is a top plan view thereof; and,
FIG. 7 is a bottom plan view thereof.

The broken lines immediately adjacent to the claimed areas that define unshaded regions represent unclaimed boundaries while all other broken lines are directed to environment and are for illustrative purposes only; the broken lines form no part of the claimed design.

1 Claim, 6 Drawing Sheets

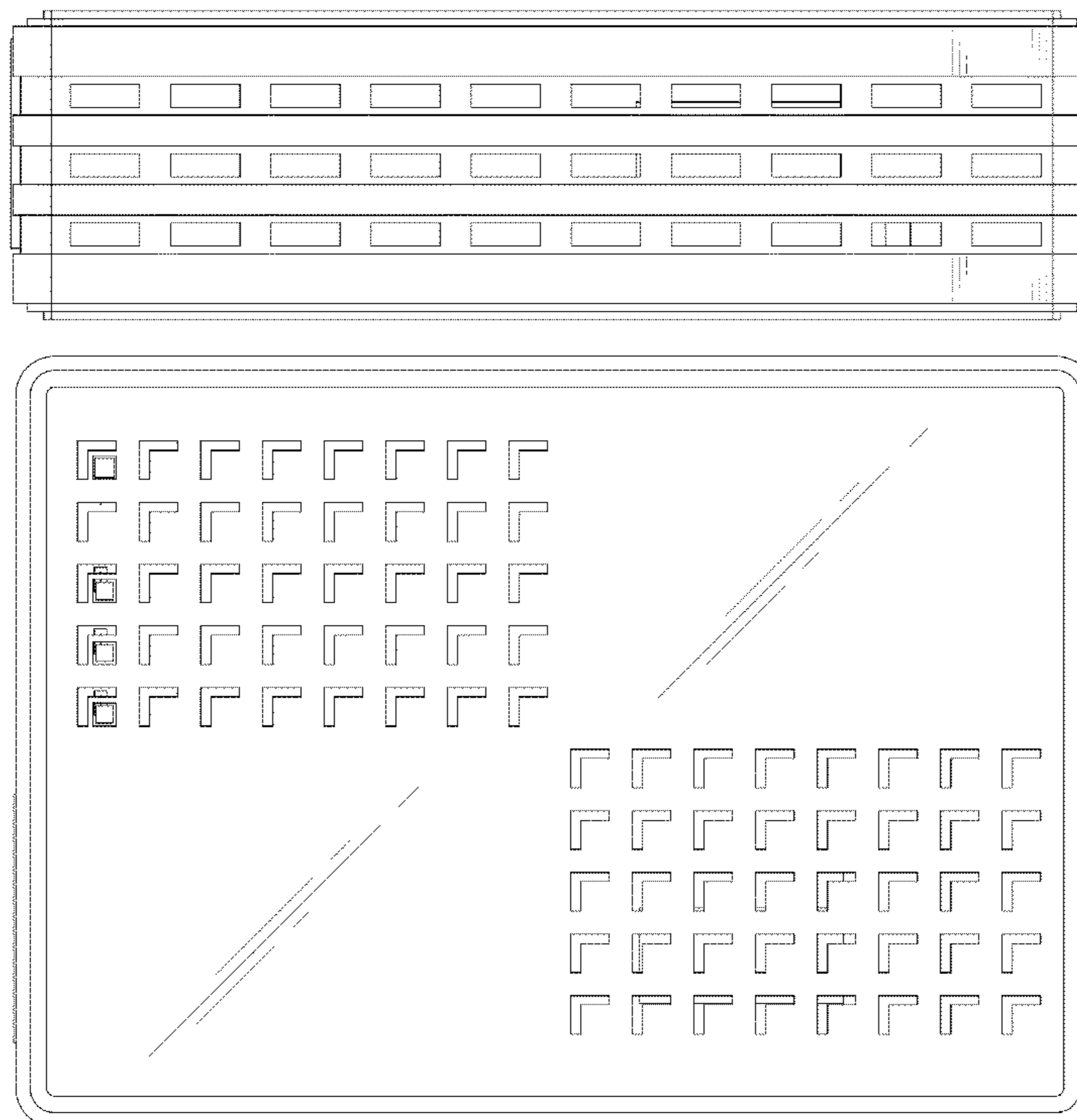

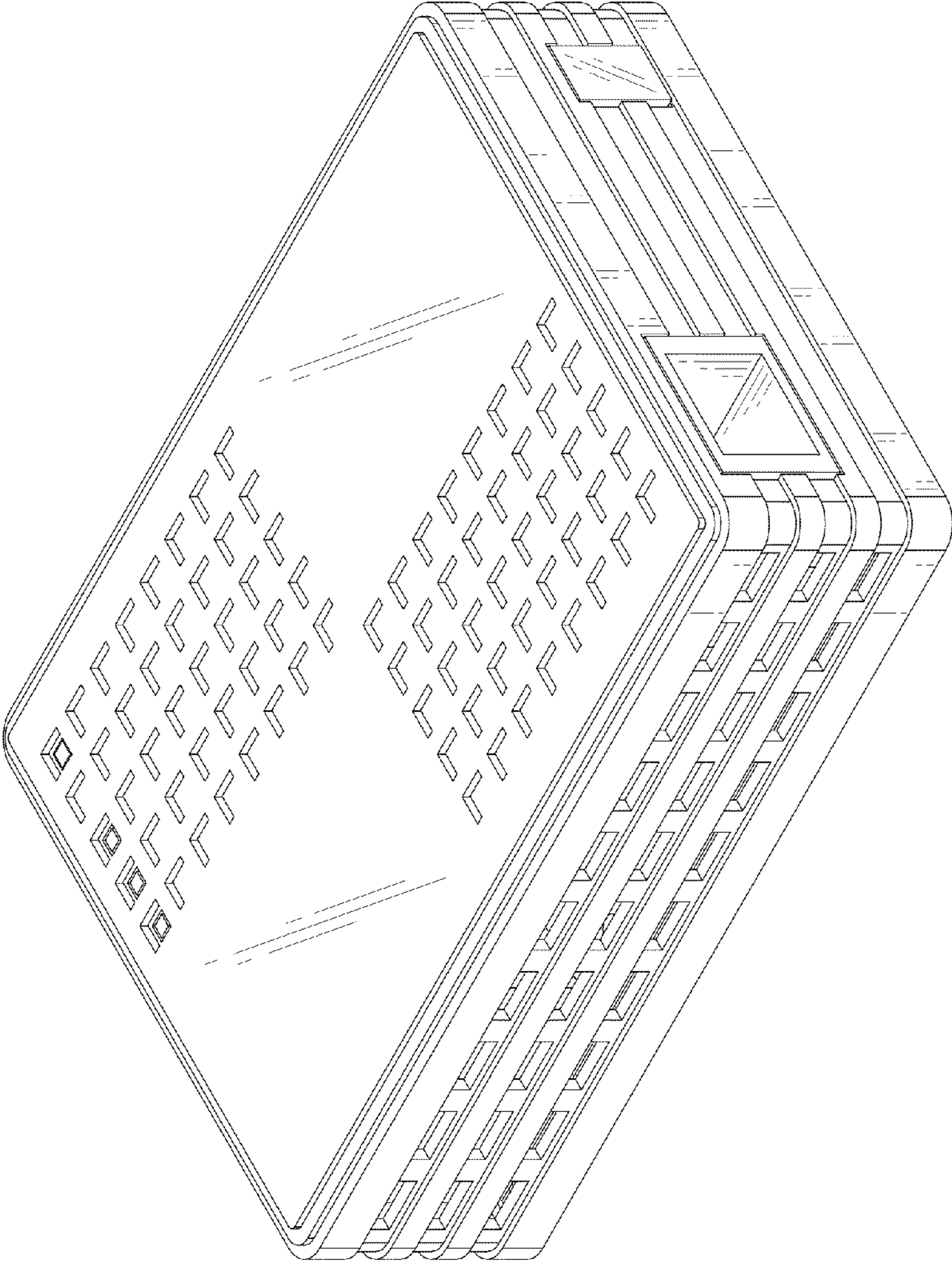

FIG. 1

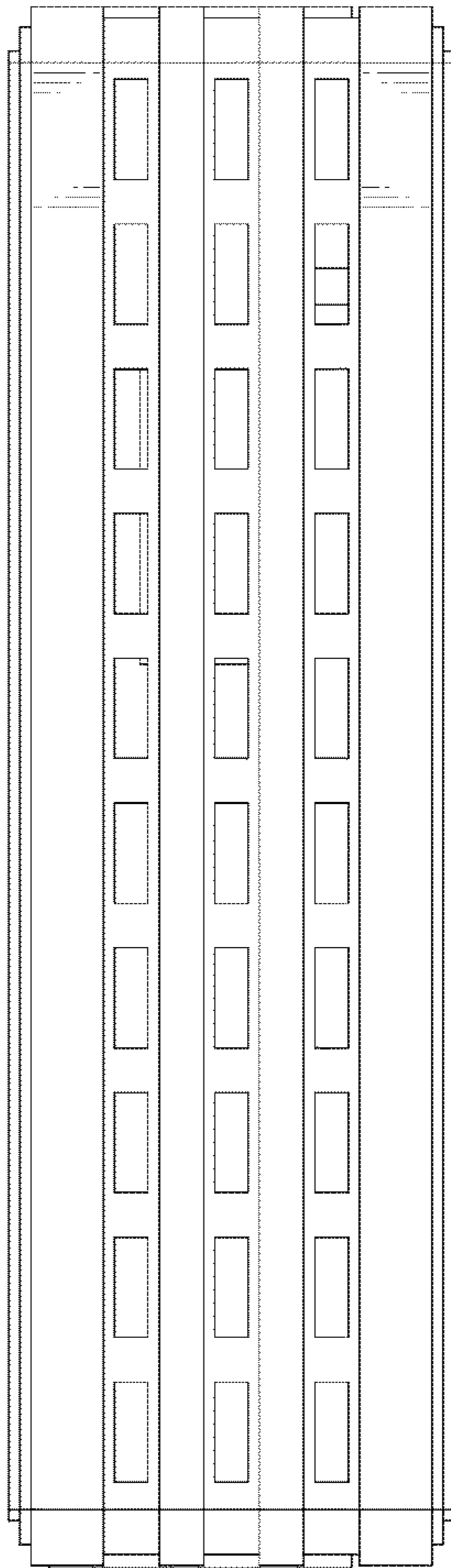

FIG. 2

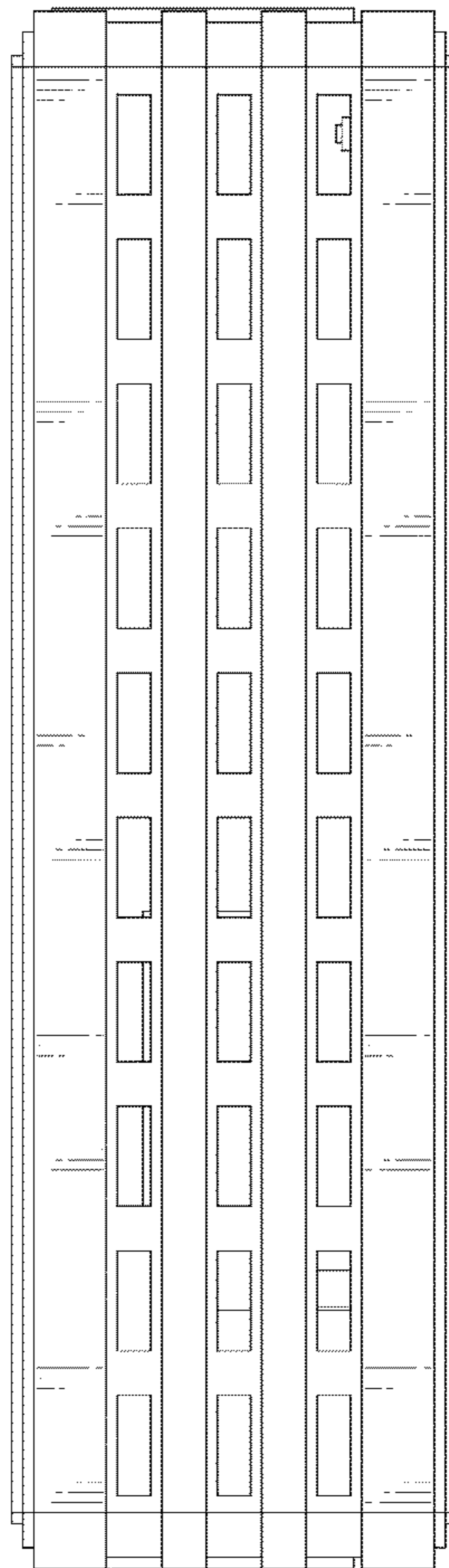

FIG. 3

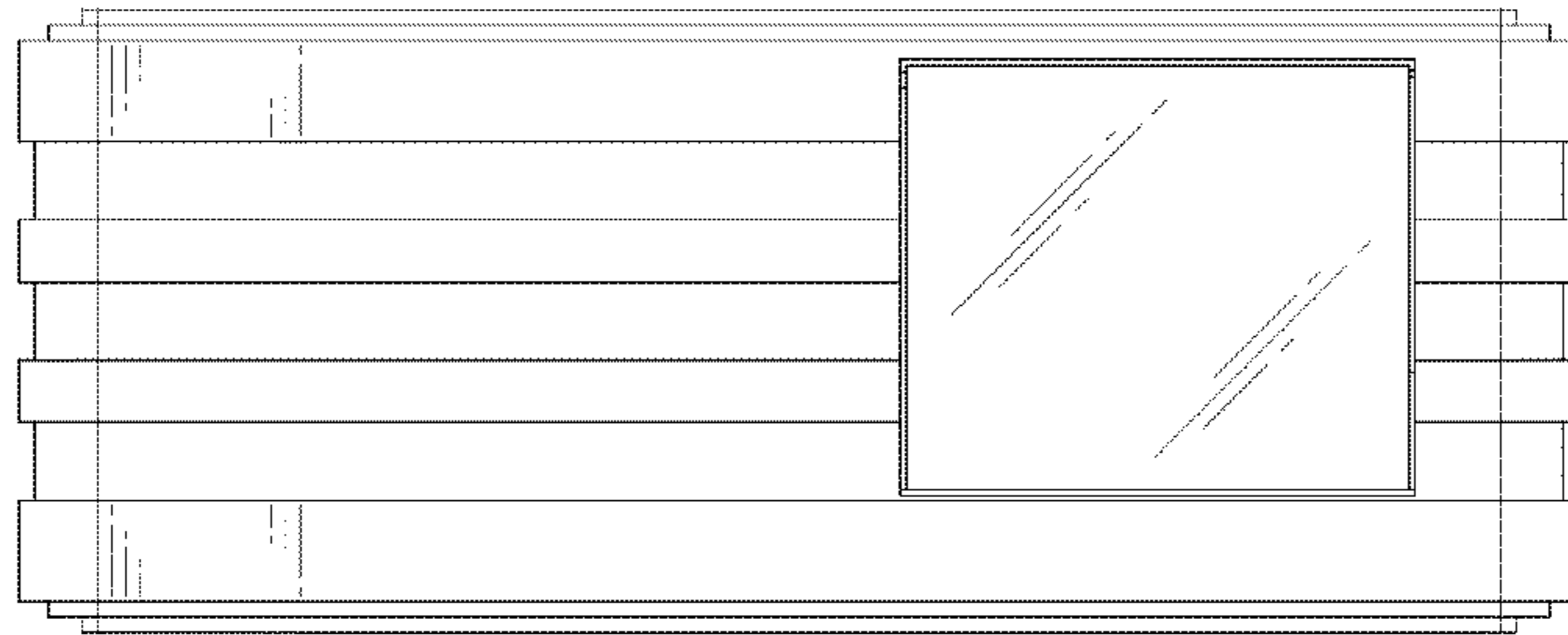

FIG. 4

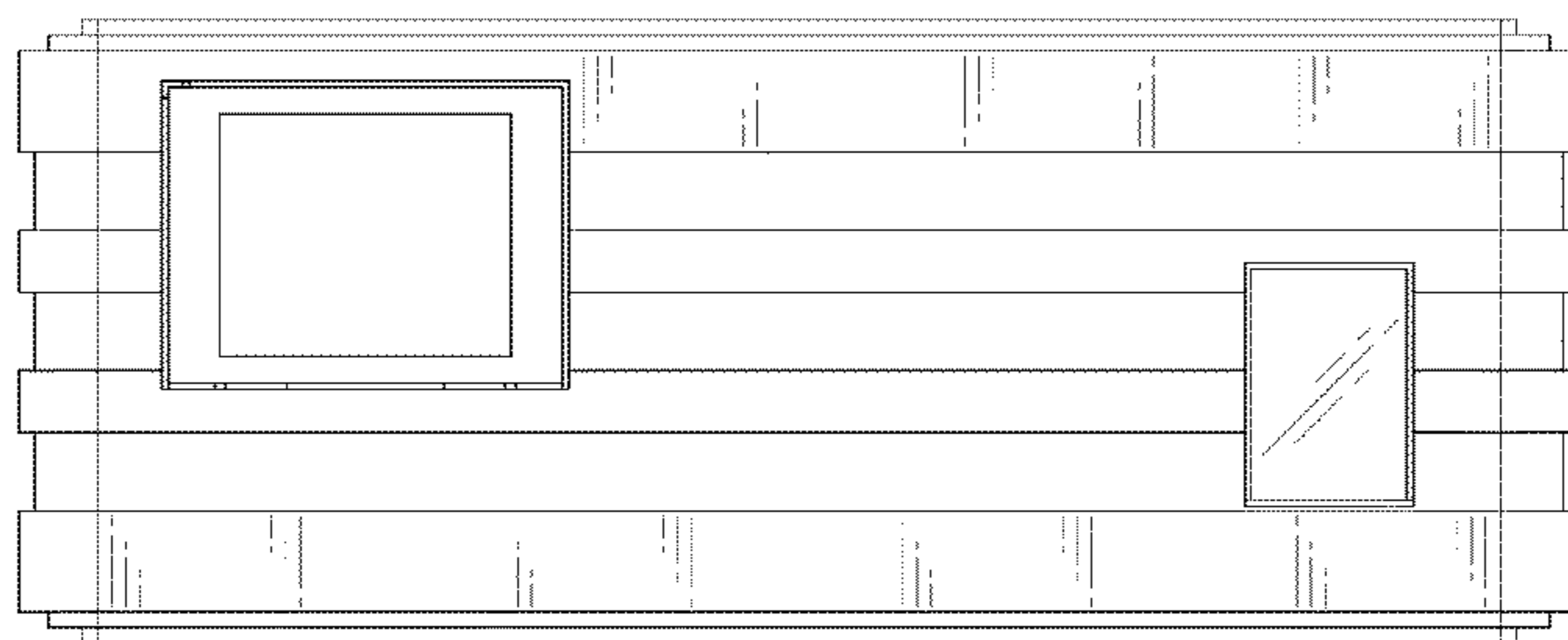

FIG. 5

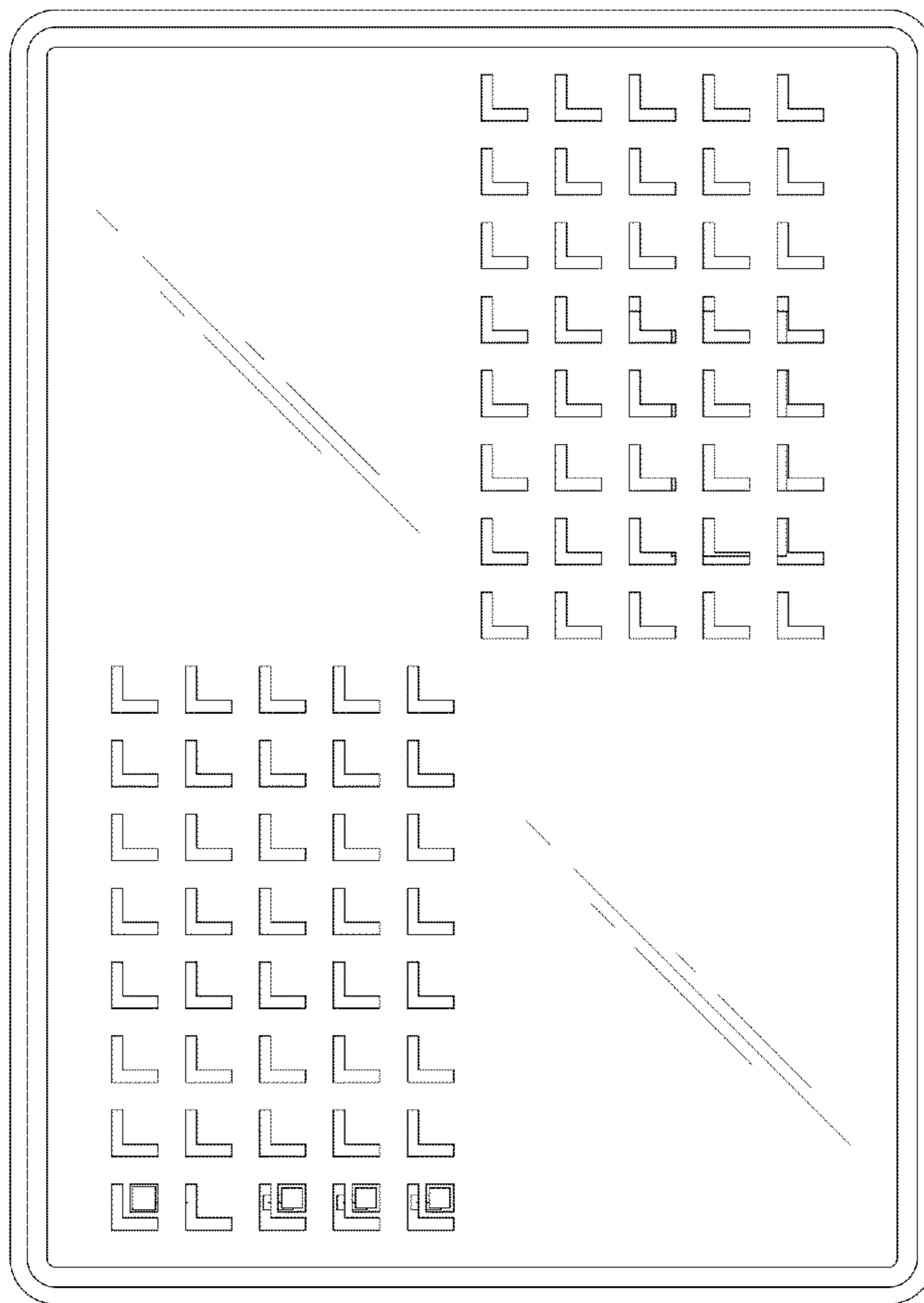

FIG. 6

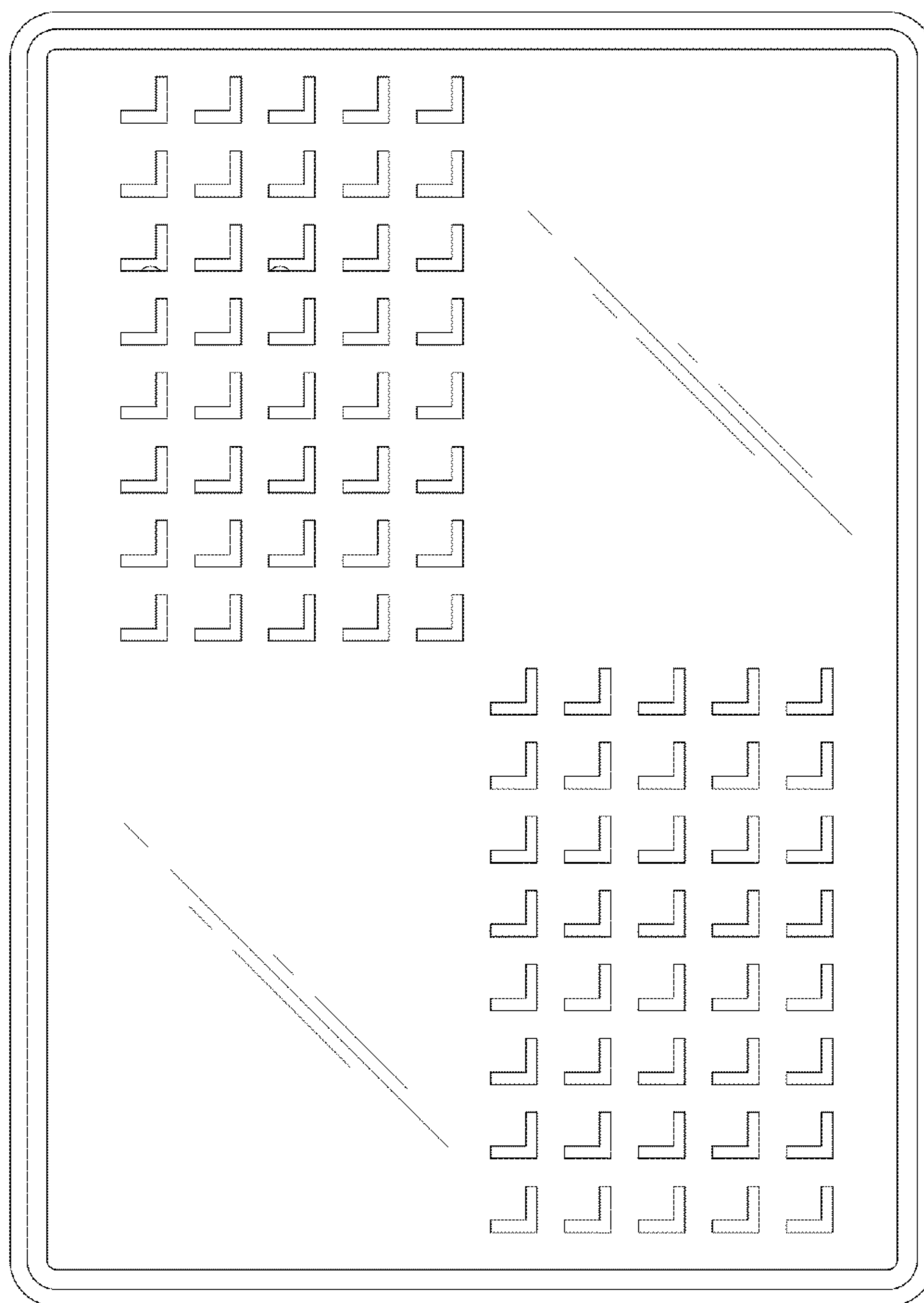

FIG. 7