

US00D669424S

(12) **United States Design Patent**
Ochi

(10) **Patent No.:** **US D669,424 S**
(45) **Date of Patent:** **** Oct. 23, 2012**

(54) **TREAD PORTION OF AN AUTOMOBILE TIRE**

(75) Inventor: **Naoya Ochi**, Chuo-ku (JP)
(73) Assignee: **Bridgestone Corporation**, Tokyo (JP)
(**) Term: **14 Years**
(21) Appl. No.: **29/387,577**
(22) Filed: **Mar. 15, 2011**
(30) **Foreign Application Priority Data**

Sep. 16, 2010 (JP) 2010-022346
(51) **LOC (9) Cl.** **12-16**
(52) **U.S. Cl.** **D12/594**
(58) **Field of Classification Search** D12/568-603;
152/209.1-209.28
See application file for complete search history.

(56) **References Cited**

U.S. PATENT DOCUMENTS
D656,892 S * 4/2012 Ochi D12/594
* cited by examiner

Primary Examiner — George D Kirschbaum
(74) *Attorney, Agent, or Firm* — Sughrue Mion, PLLC

(57) **CLAIM**
The ornamental design for a tread portion of an automobile tire, as shown and described.

DESCRIPTION

FIG. 1 is a perspective view of a tread portion of an automobile tire according to the invention;
FIG. 2 is a front view thereof;
FIG. 3 is a left side view thereof;
FIG. 4 is a fragmentary enlarged view showing the details of the tread portion; and,
FIG. 5 is an end view taken along line 5-5 in FIG. 4.
Broken lines are used to show portions of the tire other than the tread portion, and thus form no part of the claimed design.

1 Claim, 5 Drawing Sheets

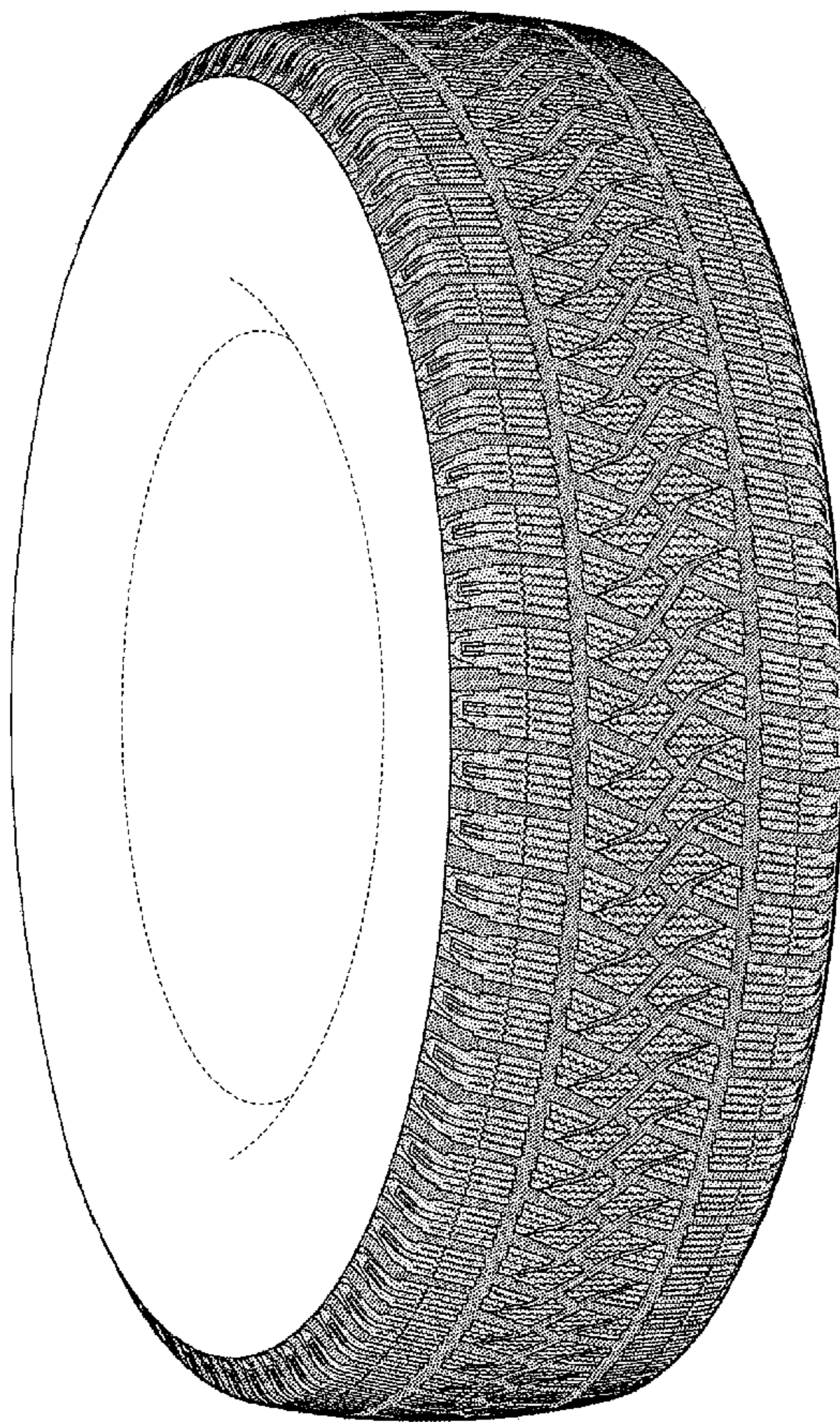

5
↑

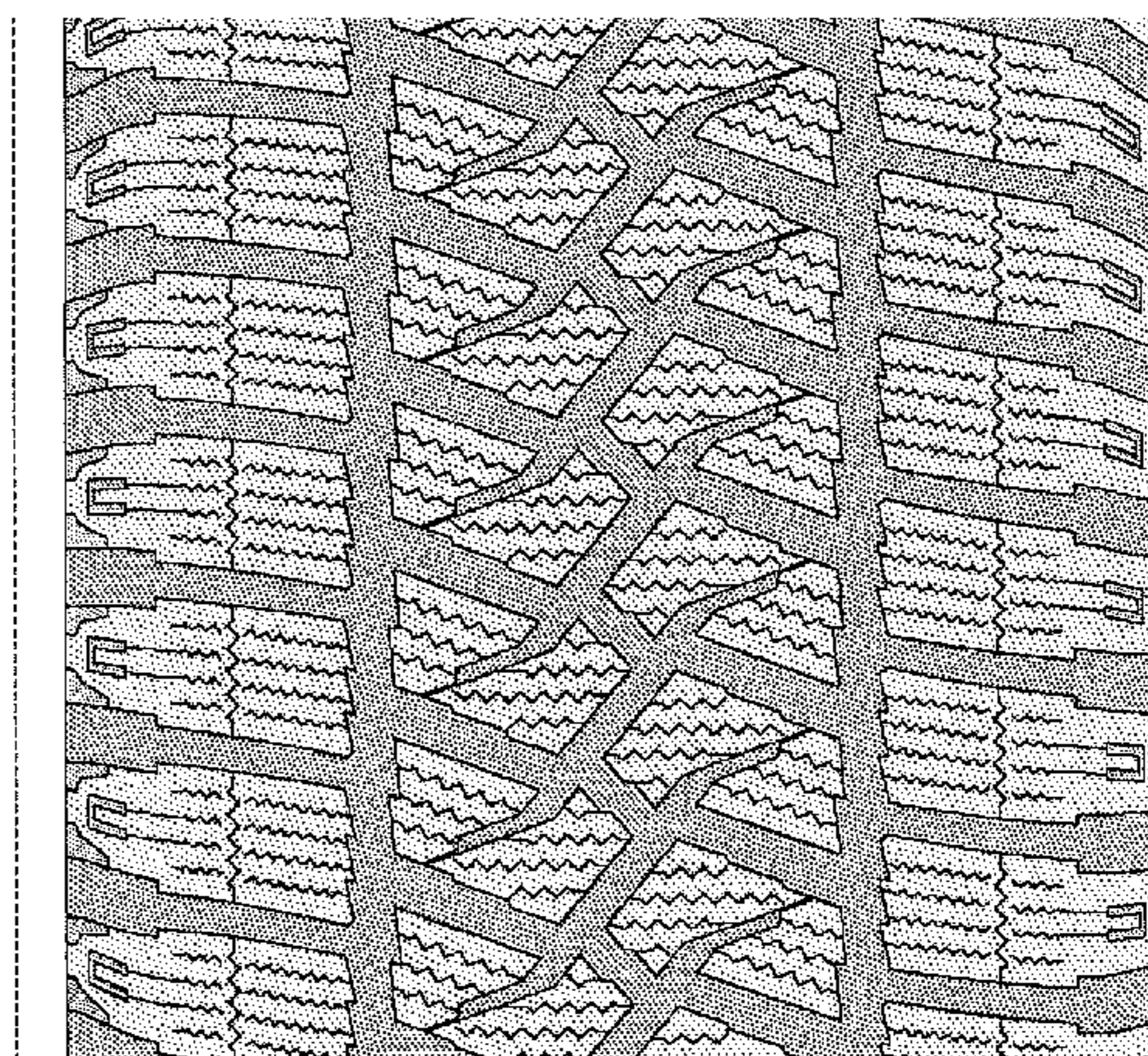

5
↑

FIG. 1

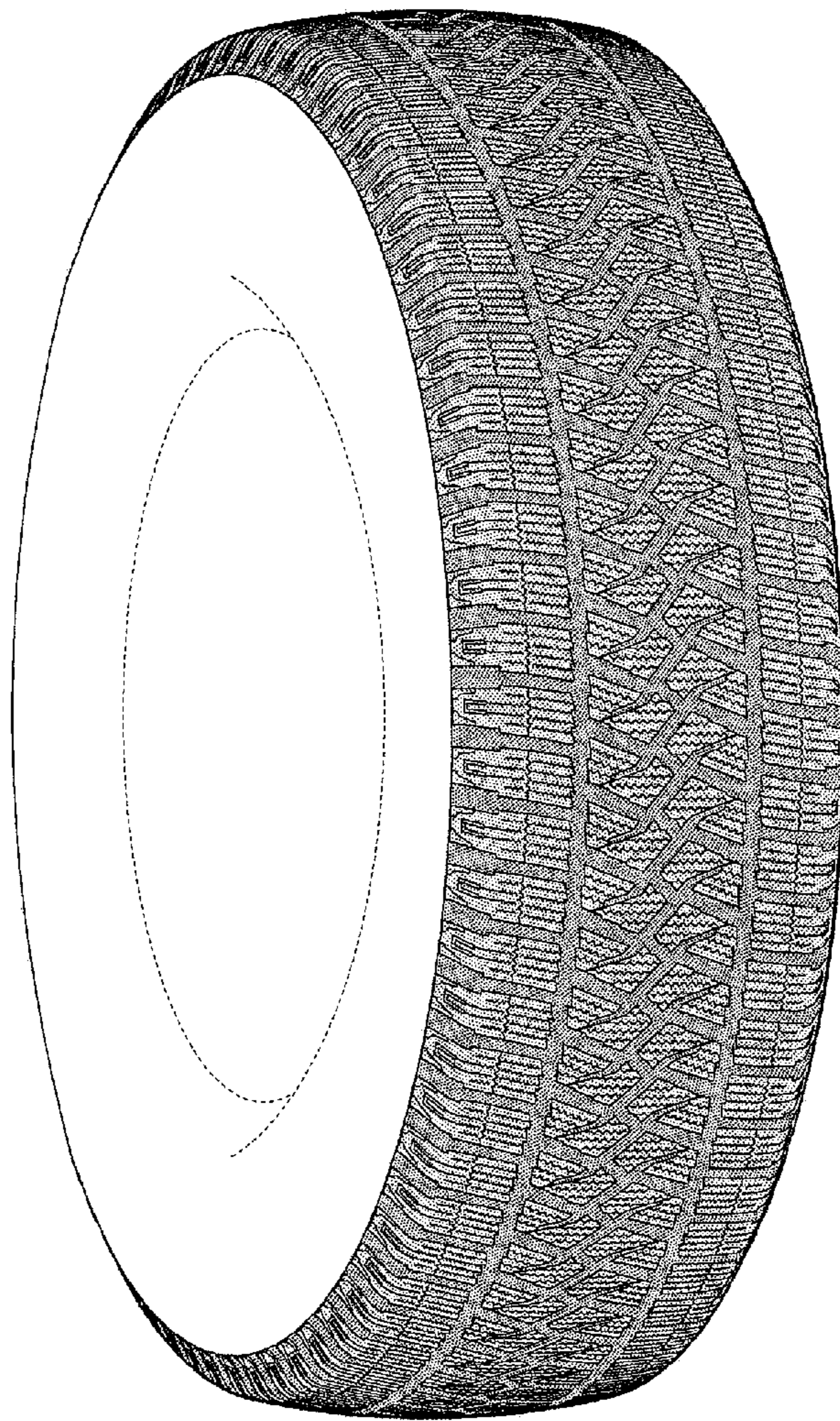

FIG. 2

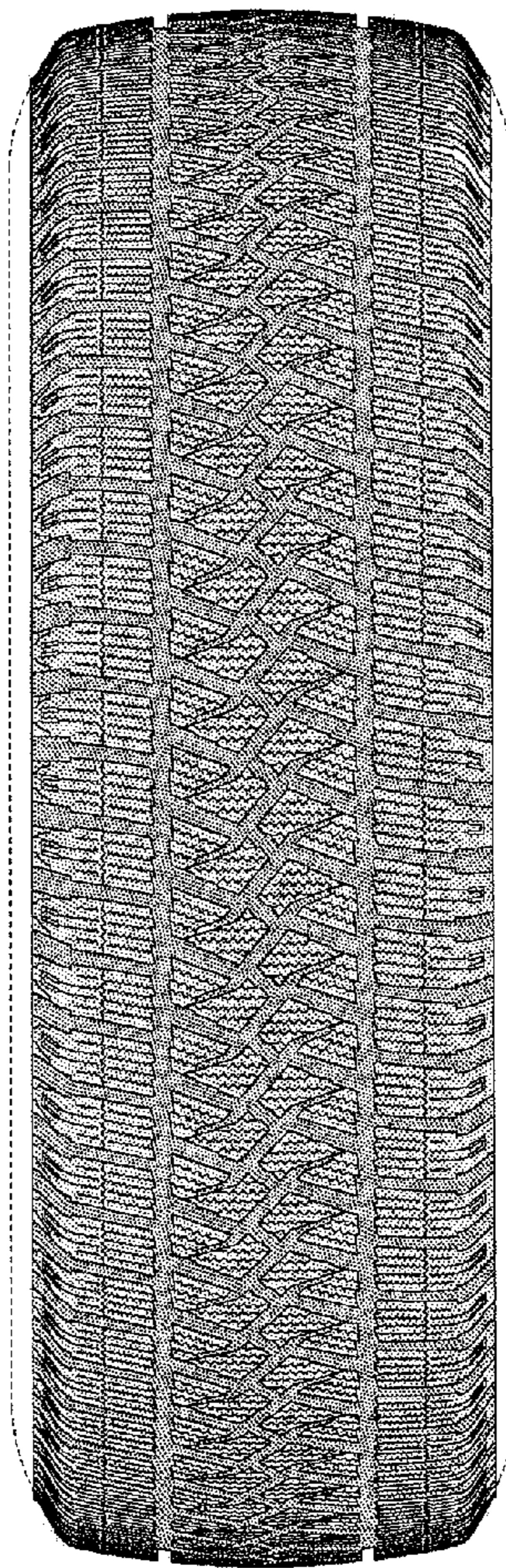

FIG. 3

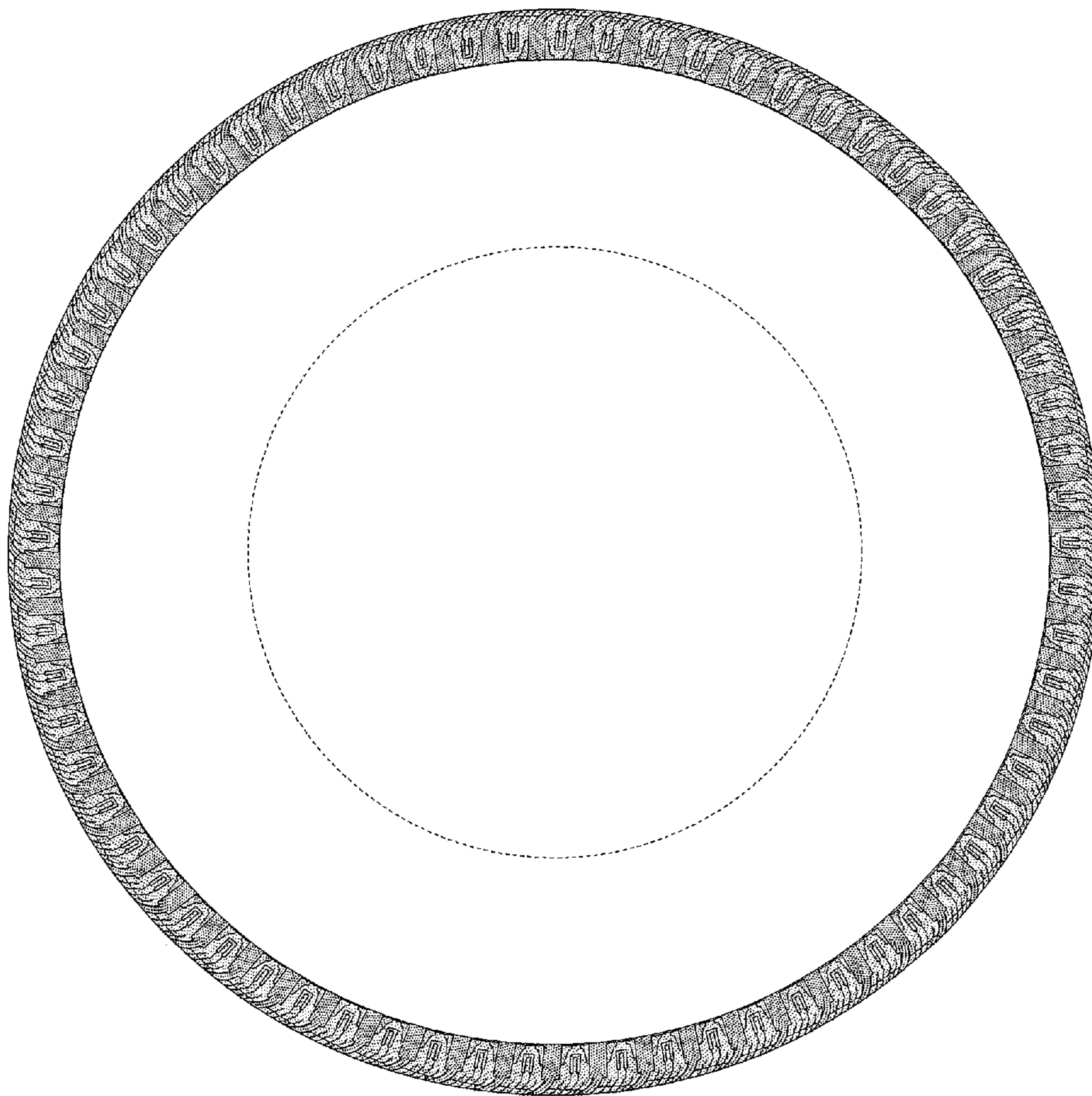

FIG. 4

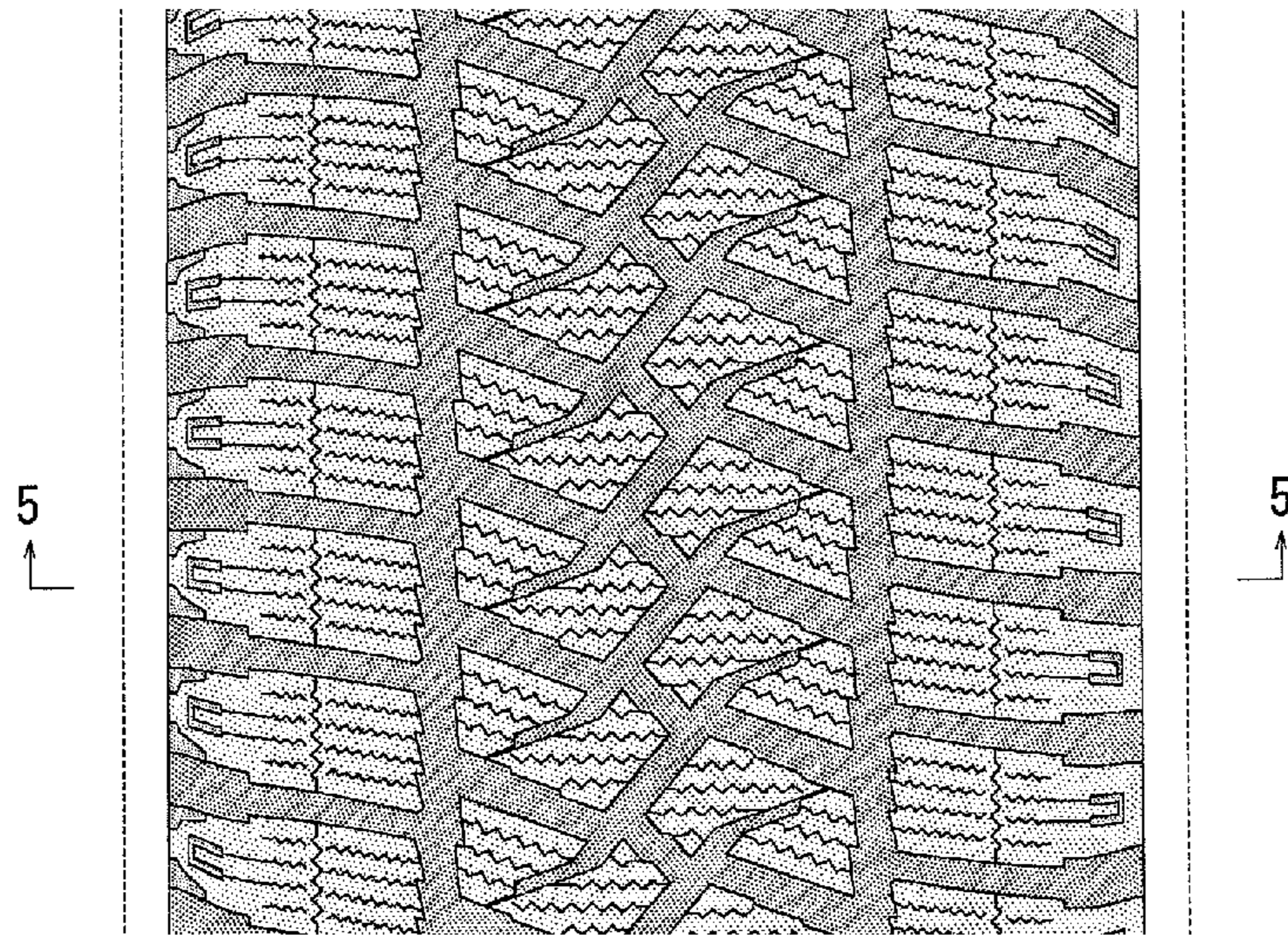

FIG. 5

