

US00D669419S

(12) **United States Design Patent**  
**Shimizu**

(10) **Patent No.:** **US D669,419 S**  
(45) **Date of Patent:** **\*\* Oct. 23, 2012**

(54) **TREAD PORTION OF AN AUTOMOBILE  
TIRE**

(75) Inventor: **Akiyoshi Shimizu**, Tokyo (JP)

(73) Assignee: **Bridgestone Corporation**, Tokyo (JP)

(\*\*) Term: **14 Years**

(21) Appl. No.: **29/385,196**

(22) Filed: **Feb. 10, 2011**

(30) **Foreign Application Priority Data**

Aug. 13, 2010 (JP) ..... 2010-019777

(51) **LOC (9) Cl.** ..... **12-16**

(52) **U.S. Cl.** ..... **D12/579**

(58) **Field of Classification Search** ..... D12/568-603;  
152/209.1-209.28

See application file for complete search history.

(56) **References Cited**

U.S. PATENT DOCUMENTS

D605,581 S *	12/2009	Yamaguchi et al.	.....	D12/594
D637,141 S *	5/2011	Fujioka	.....	D12/579
D637,148 S *	5/2011	Tamura	.....	D12/600
D637,549 S *	5/2011	Kojima	.....	D12/600
D638,351 S *	5/2011	Fujioka	.....	D12/579
D642,117 S *	7/2011	Kojima	.....	D12/600

\* cited by examiner

*Primary Examiner* — George D Kirschbaum

(74) *Attorney, Agent, or Firm* — Sughrue Mion, PLLC

(57) **CLAIM**

The ornamental design for a tread portion of an automobile tire, as shown and described.

**DESCRIPTION**

FIG. 1 is a front view of a tread portion of an automobile tire; FIG. 2 is a perspective view thereof; FIG. 3 is a right side view thereof; FIG. 4 is a fragmentary enlarged view showing the details of the tread portion thereof; and, FIG. 5 is an end view taken along line 5-5 in FIG. 4. Broken lines are used to show portions of the tire and tread not being claimed, and thus form no part of the claimed design.

**1 Claim, 5 Drawing Sheets**

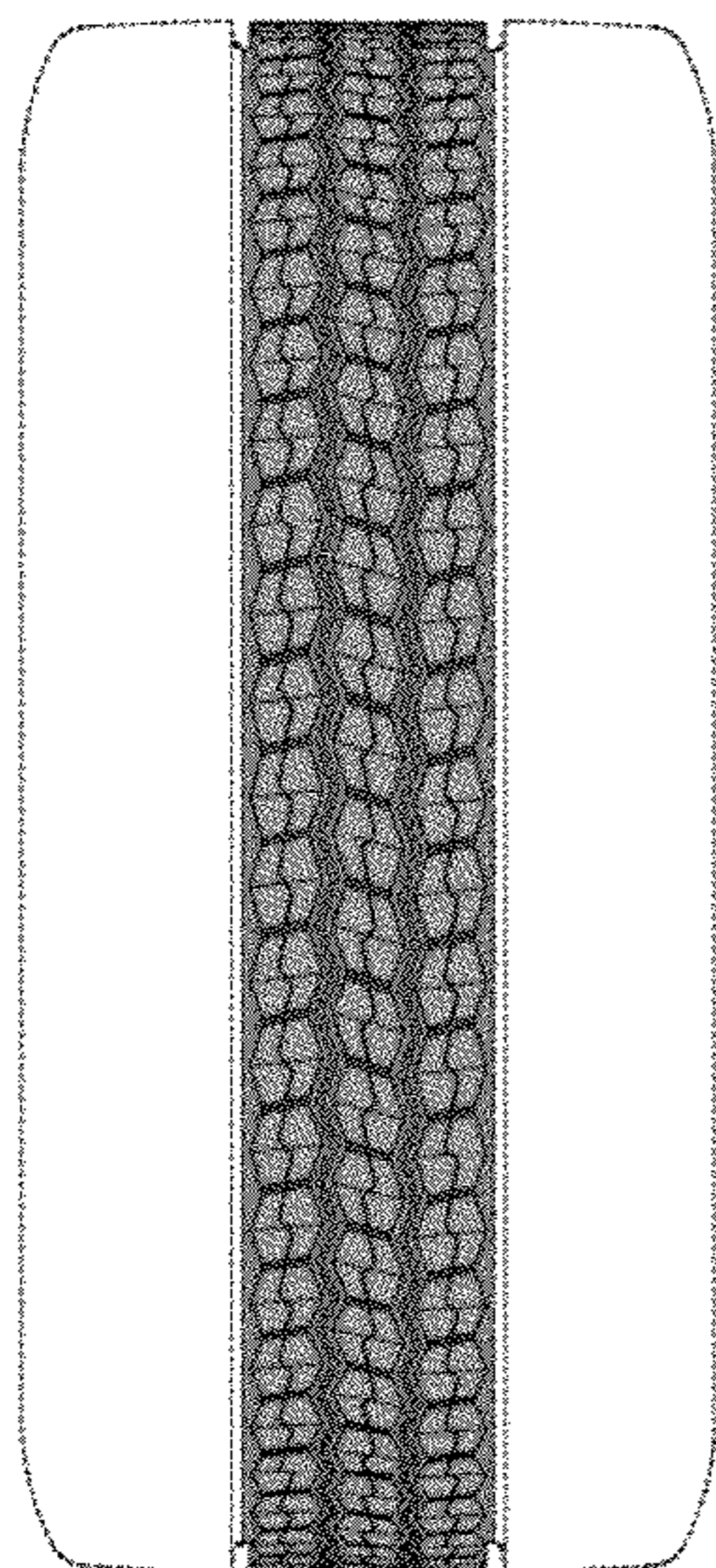

5

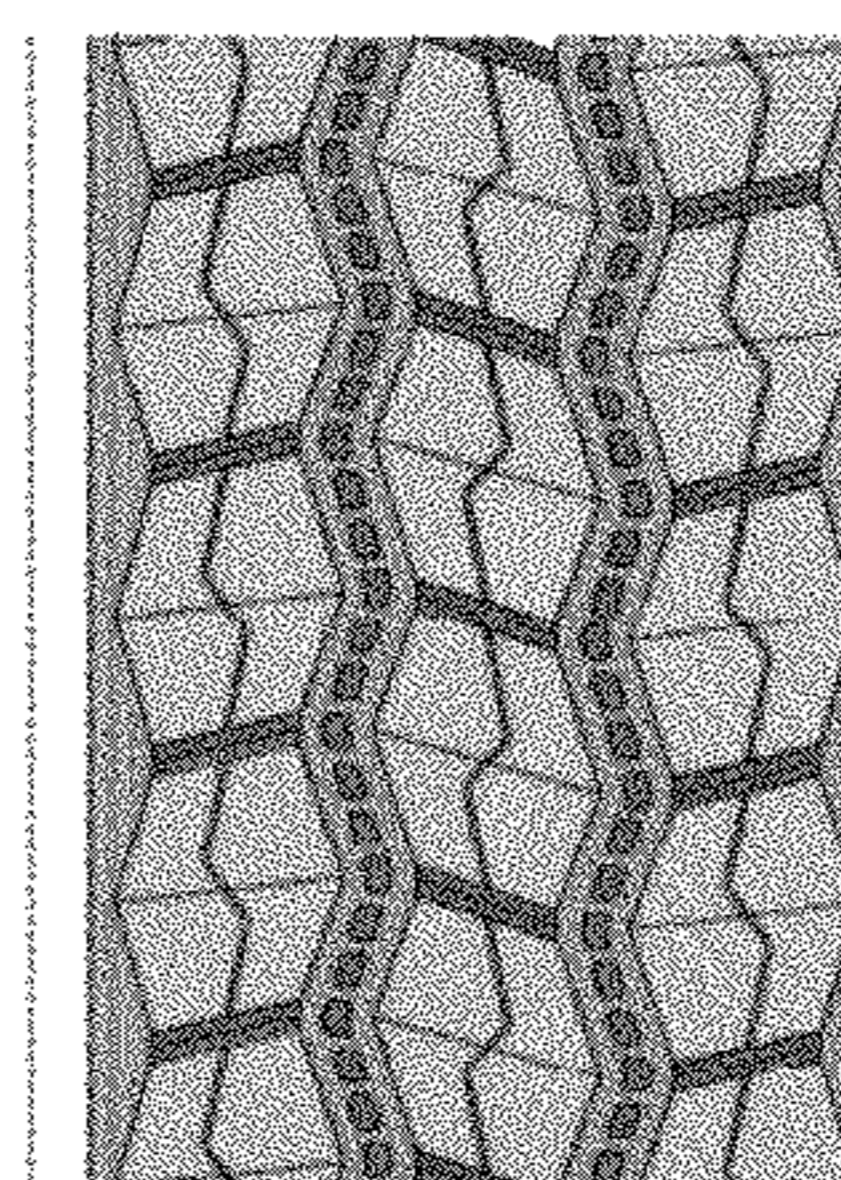

5

*FIG. 1*

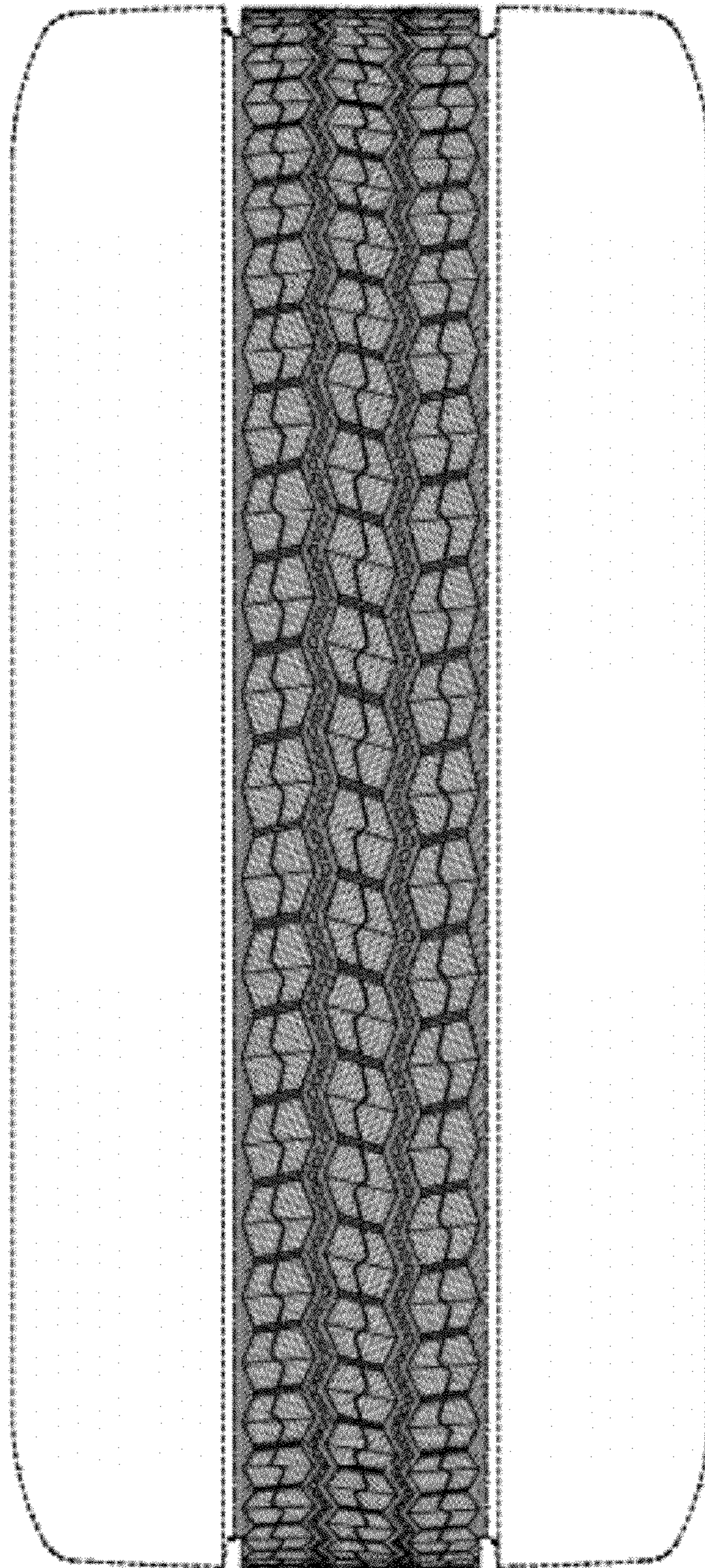

*FIG. 2*

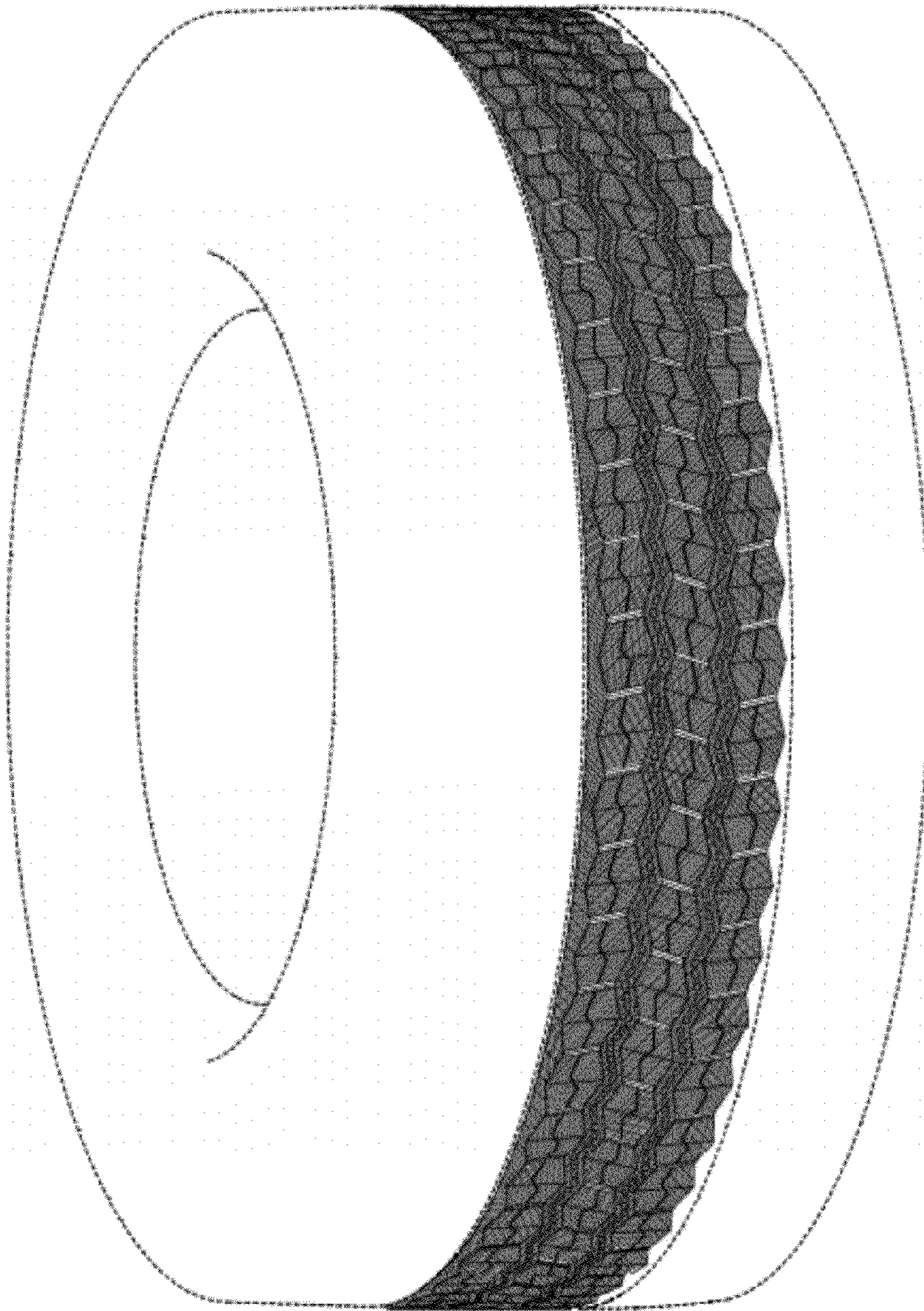

*FIG. 3*

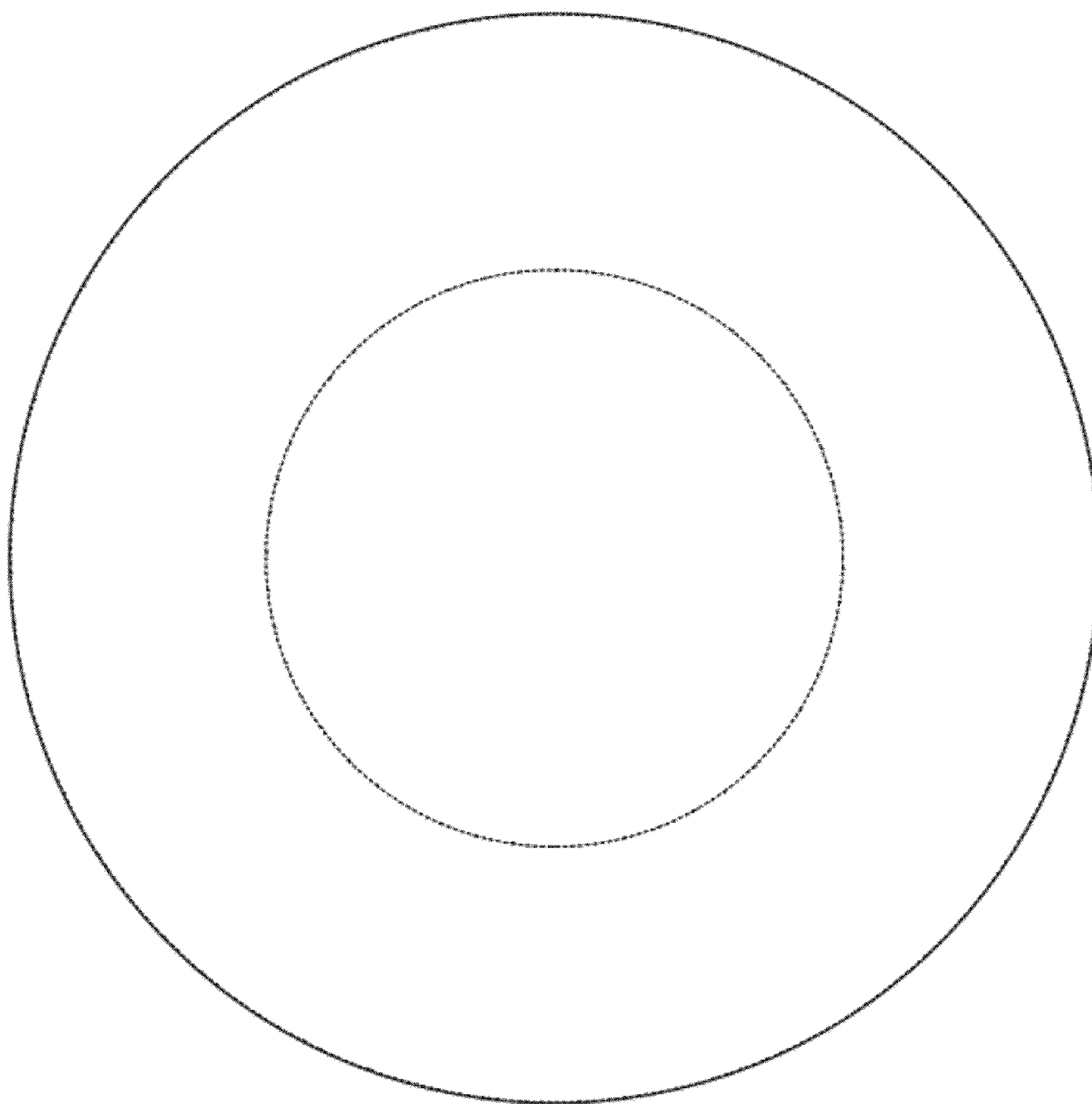

*FIG. 4*

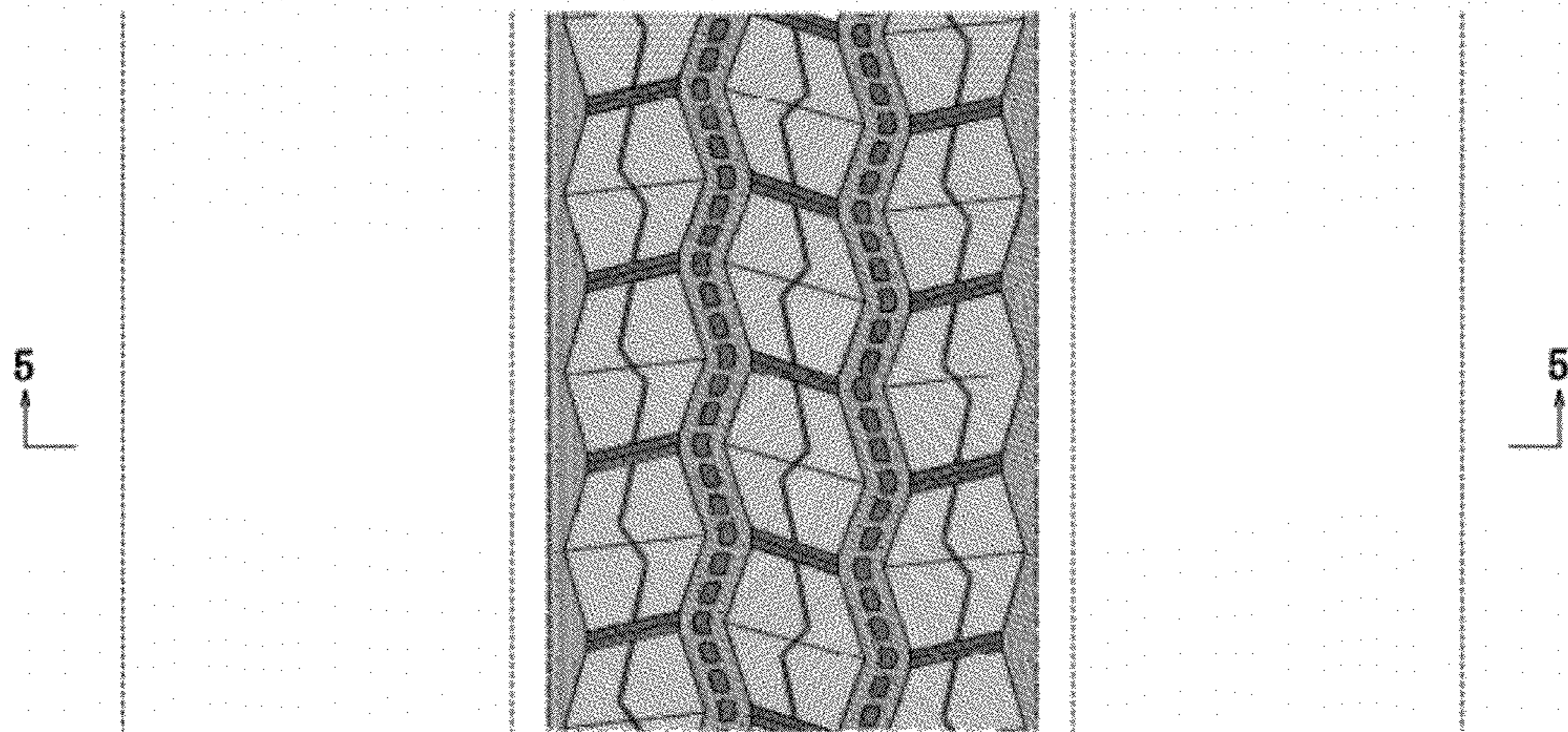

*FIG. 5*

