

US00D669418S

(12) **United States Design Patent**  
**Takei**

(10) **Patent No.:** **US D669,418 S**

(45) **Date of Patent:** **\*\* Oct. 23, 2012**

(54) **TREAD PORTION OF AN AUTOMOBILE TIRE**

(75) Inventor: **Ataka Takei**, Tokyo (JP)

(73) Assignee: **Bridgestone Corporation**, Tokyo (JP)

(\*\*) Term: **14 Years**

(21) Appl. No.: **29/394,673**

(22) Filed: **Jun. 20, 2011**

(30) **Foreign Application Priority Data**

Dec. 21, 2010 (JP) ..... 2010-030550

(51) **LOC (9) Cl.** ..... **12-15**

(52) **U.S. Cl.** ..... **D12/567**

(58) **Field of Classification Search** ..... D12/533-567,  
D12/602-603, 900-901; 152/209.1-209.9,  
152/209.11-209.19, 209.21-209.28, 455  
See application file for complete search history.

(56) **References Cited**

**U.S. PATENT DOCUMENTS**

D349,477 S *	8/1994	Shinohara et al. ....	D12/566
D355,153 S *	2/1995	Consolacion et al. ....	D12/567
D429,194 S *	8/2000	Heinen et al. ....	D12/566
D432,058 S *	10/2000	Ratliff, Jr. ....	D12/567
D459,294 S *	6/2002	Whetzel et al. ....	D12/567
D489,675 S *	5/2004	Ochi ....	D12/567

D505,112 S *	5/2005	Heinen et al. ....	D12/567
D562,222 S *	2/2008	Fujita ....	D12/567
D562,223 S *	2/2008	Himuro ....	D12/567
D583,754 S *	12/2008	Le et al. ....	D12/567
D584,220 S *	1/2009	Fujita ....	D12/567
D609,628 S *	2/2010	Krupa et al. ....	D12/566
D634,700 S *	3/2011	Ebel et al. ....	D12/567

\* cited by examiner

*Primary Examiner* — Stacia Cadmus

(74) *Attorney, Agent, or Firm* — Sughrue Mion, PLLC

(57) **CLAIM**

The ornamental design for a tread portion of an automobile tire, as shown and described.

**DESCRIPTION**

FIG. 1 is a perspective view of a tread portion of an automobile tire;  
FIG. 2 is a front view thereof;  
FIG. 3 is a rear view thereof;  
FIG. 4 is a plane view thereof;  
FIG. 5 is a left side view thereof;  
FIG. 6 is a right side view thereof;  
FIG. 7 is a fragmentary enlarged view showing the details of the tread portion; and,  
FIG. 8 is an end view taken along line 8-8 in FIG. 7.  
The broken line portions of the figure drawings are for illustrative purposes only and form no part of the claimed design.

**1 Claim, 8 Drawing Sheets**

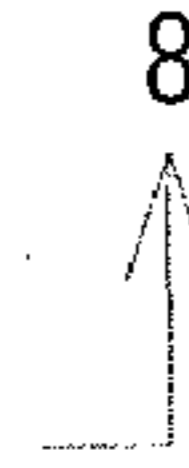
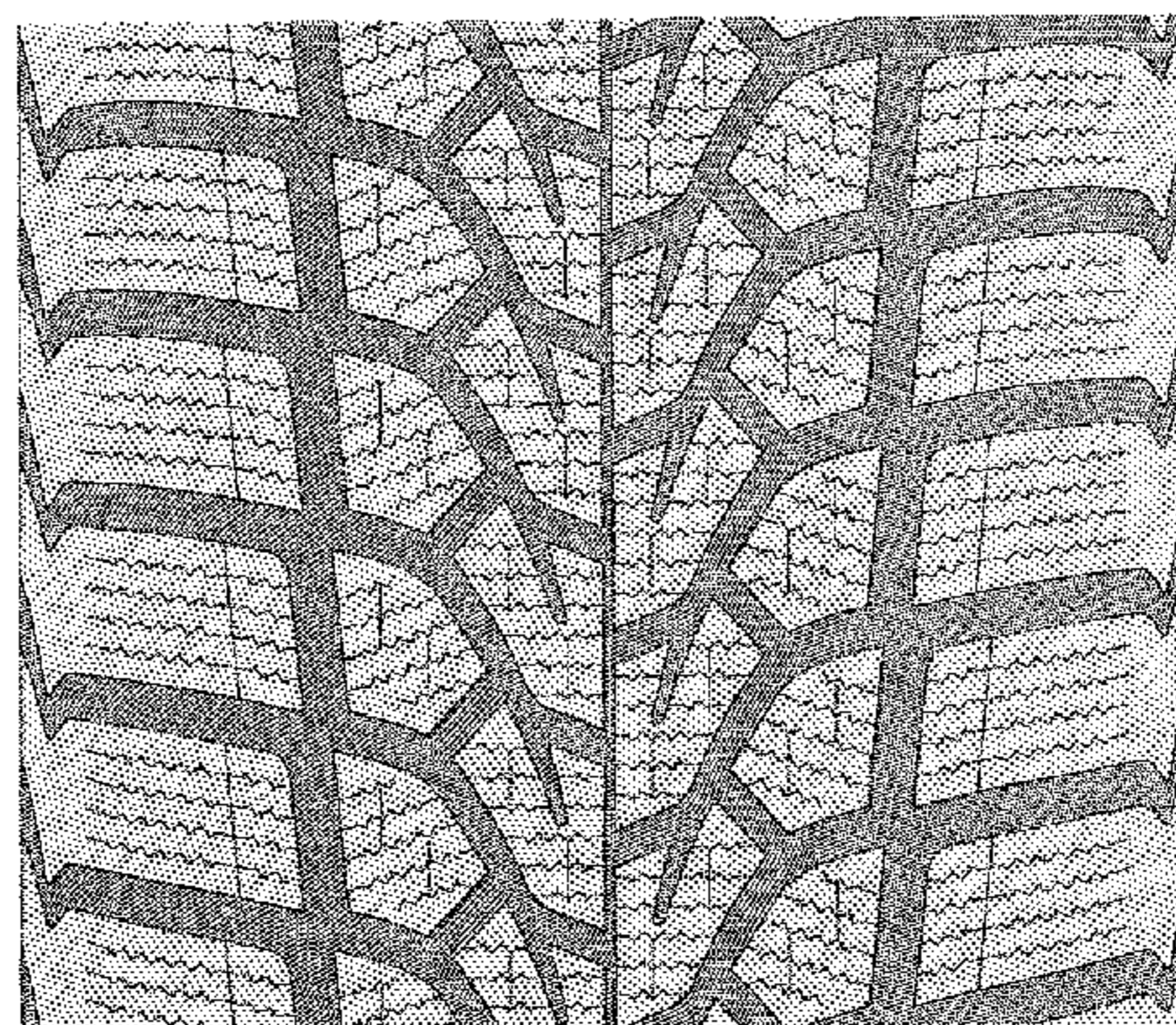
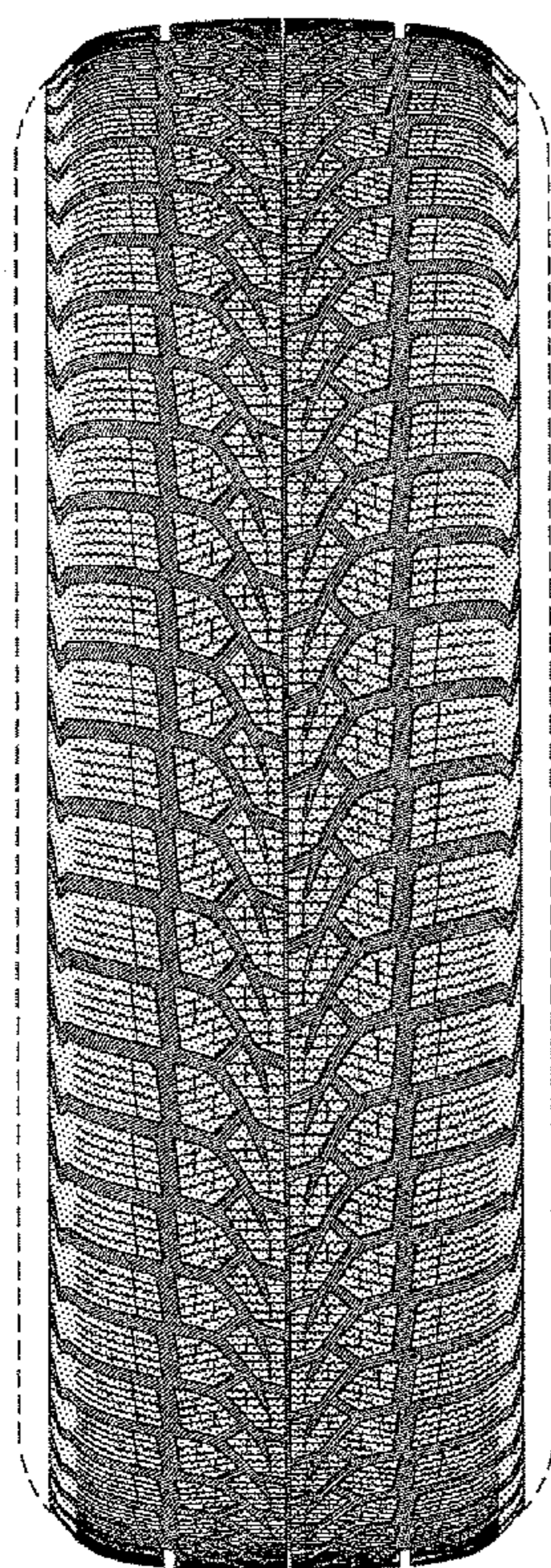

*FIG. 1*

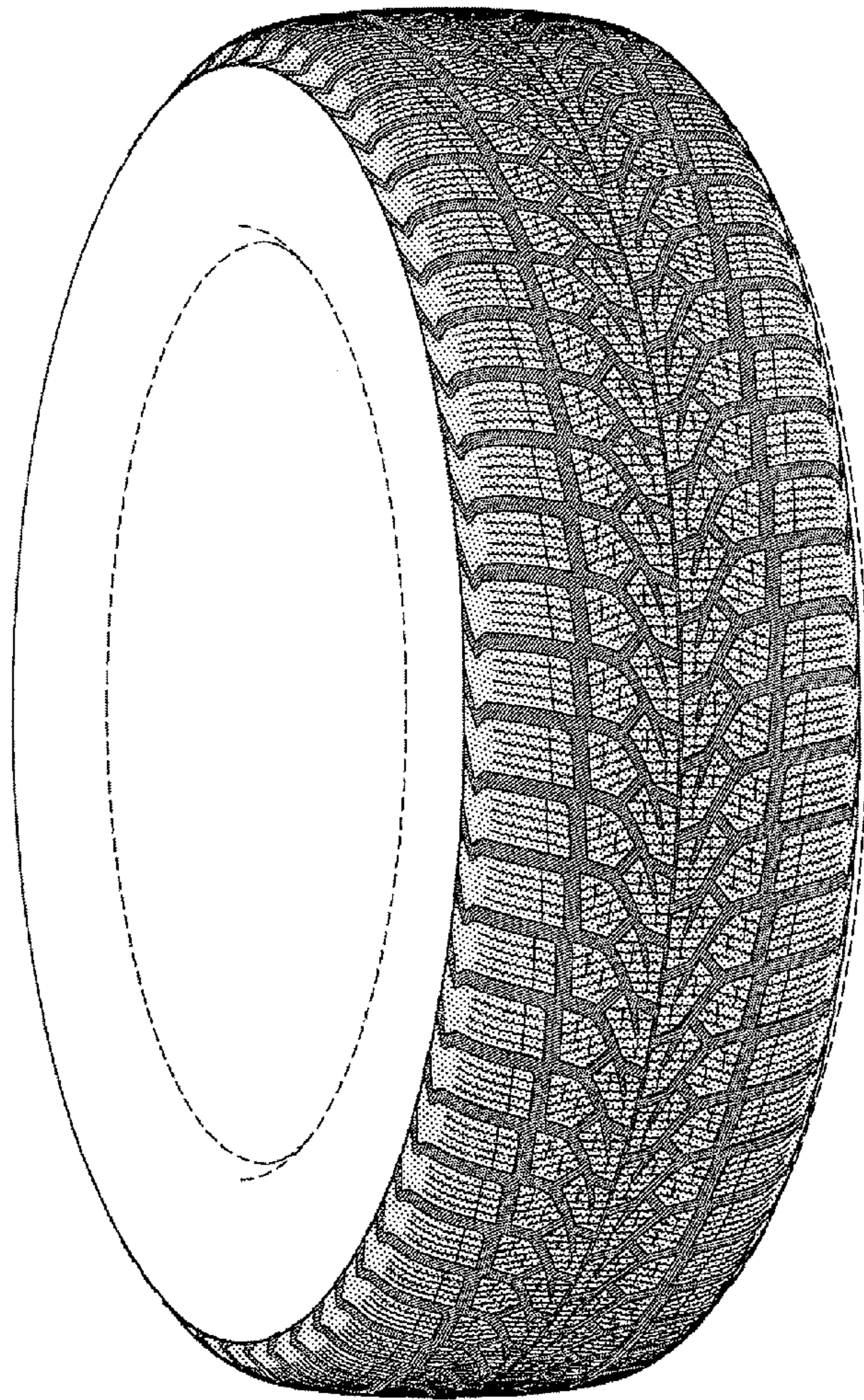

*FIG. 2*

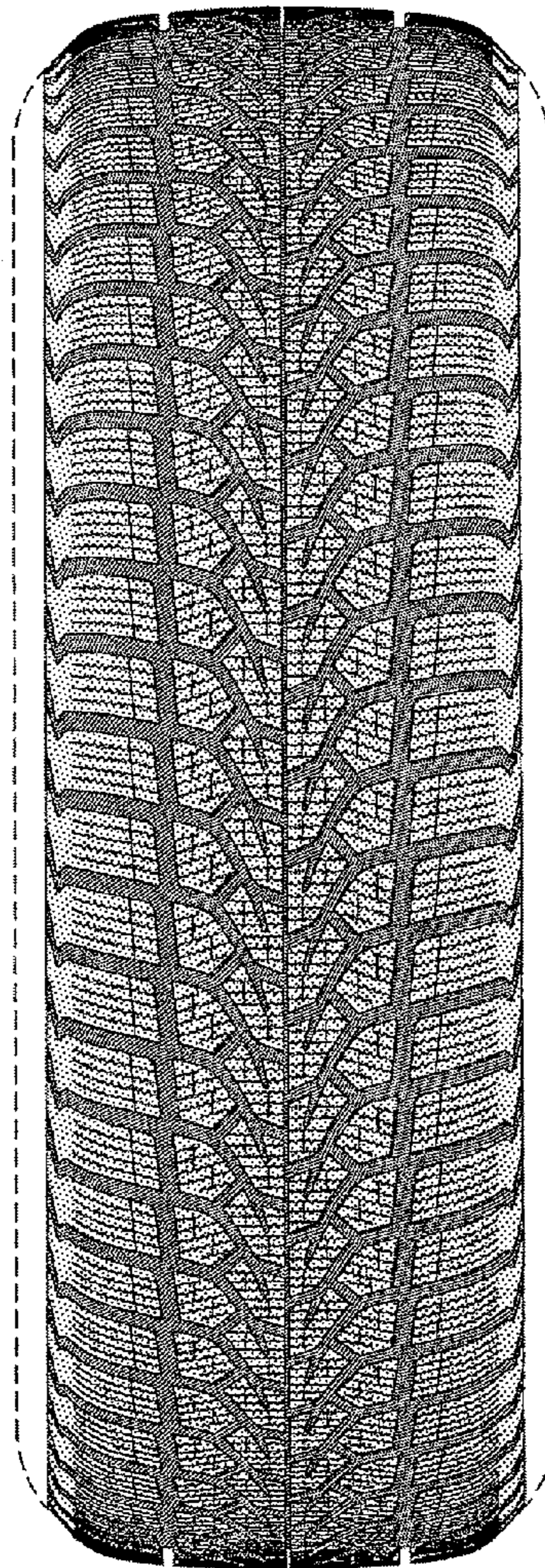

*FIG. 3*

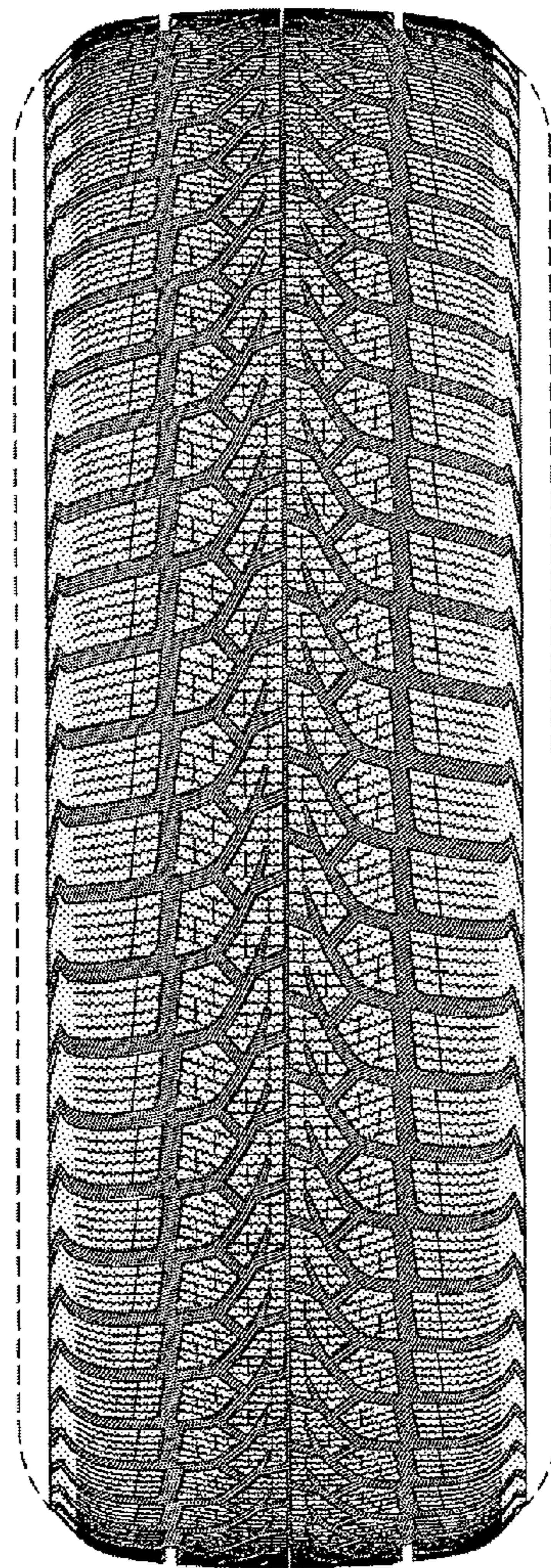

*FIG. 4*

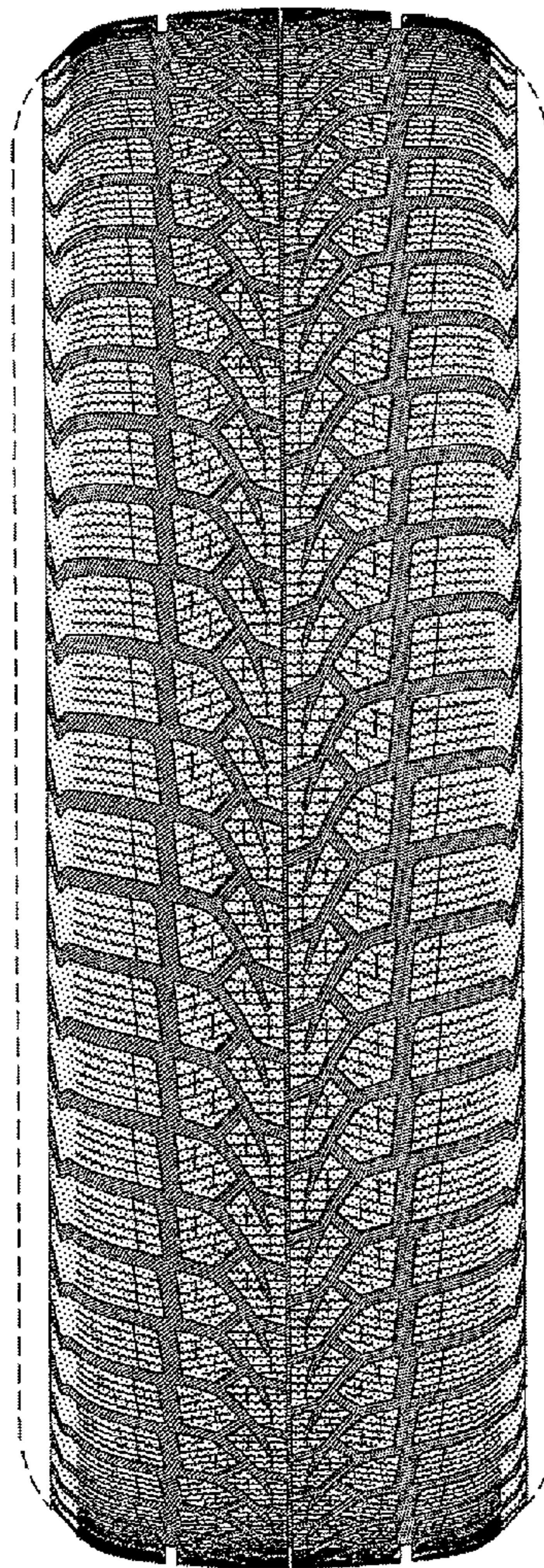

*FIG. 5*

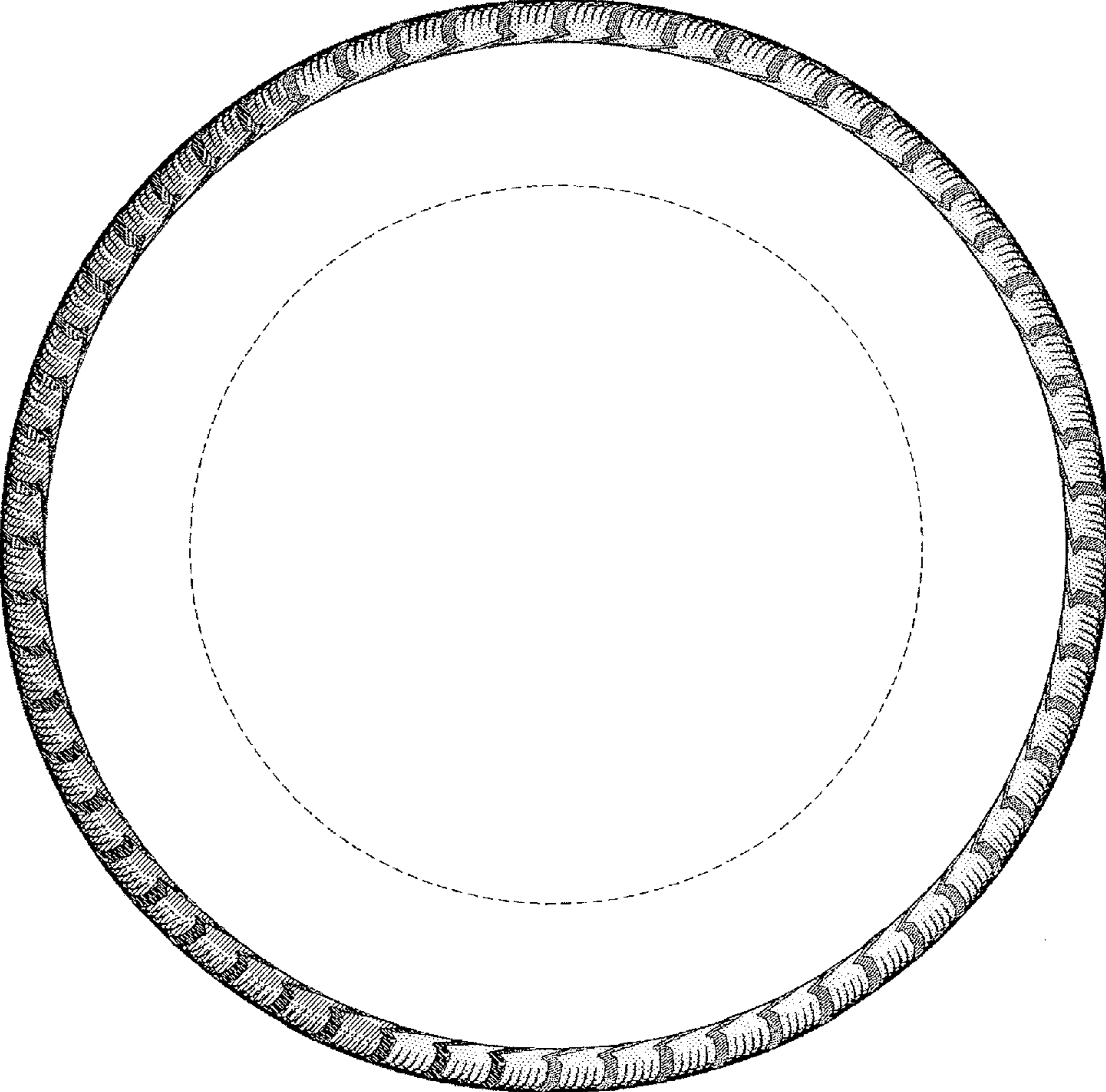

*FIG. 6*

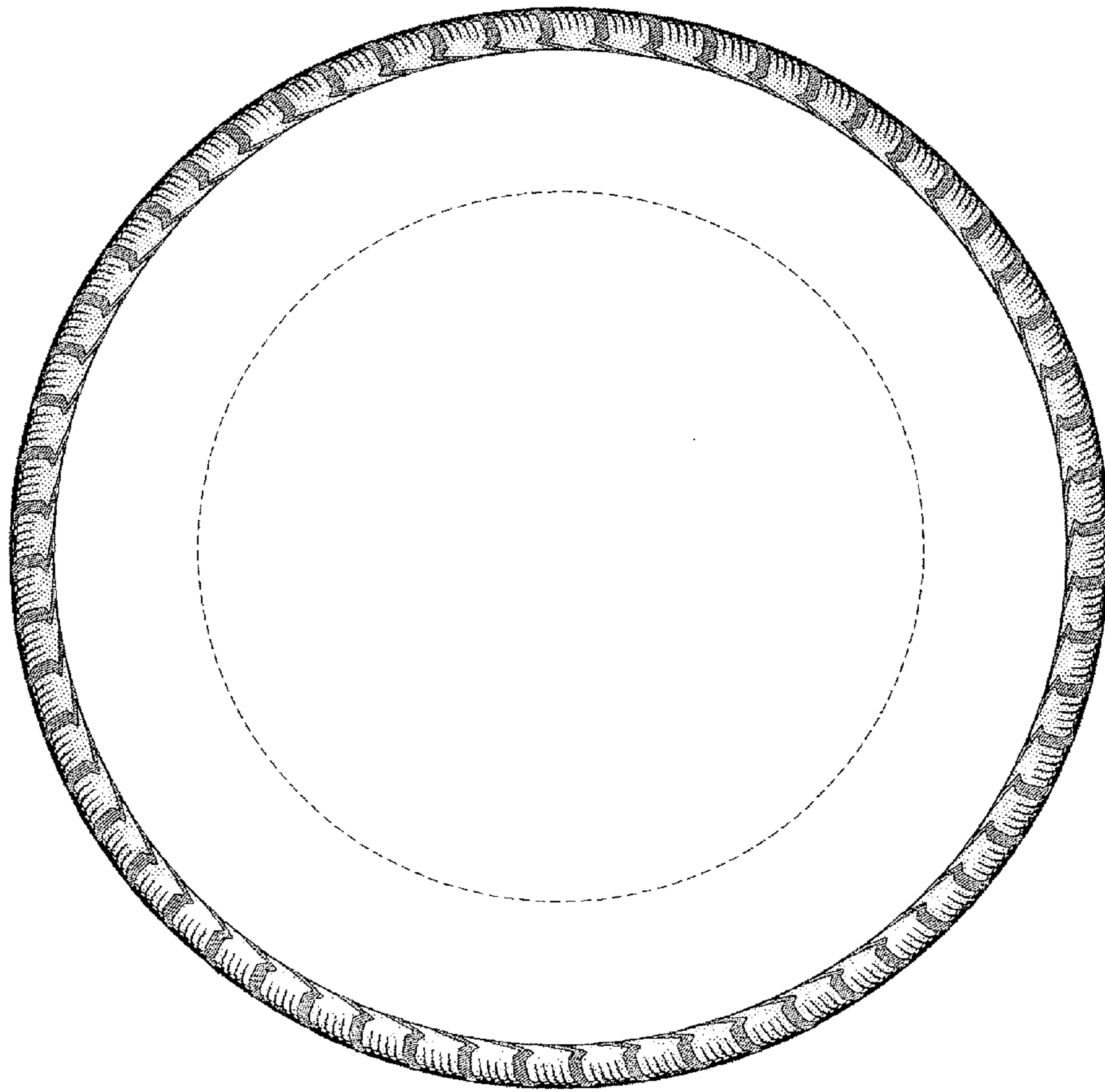

*FIG. 7*

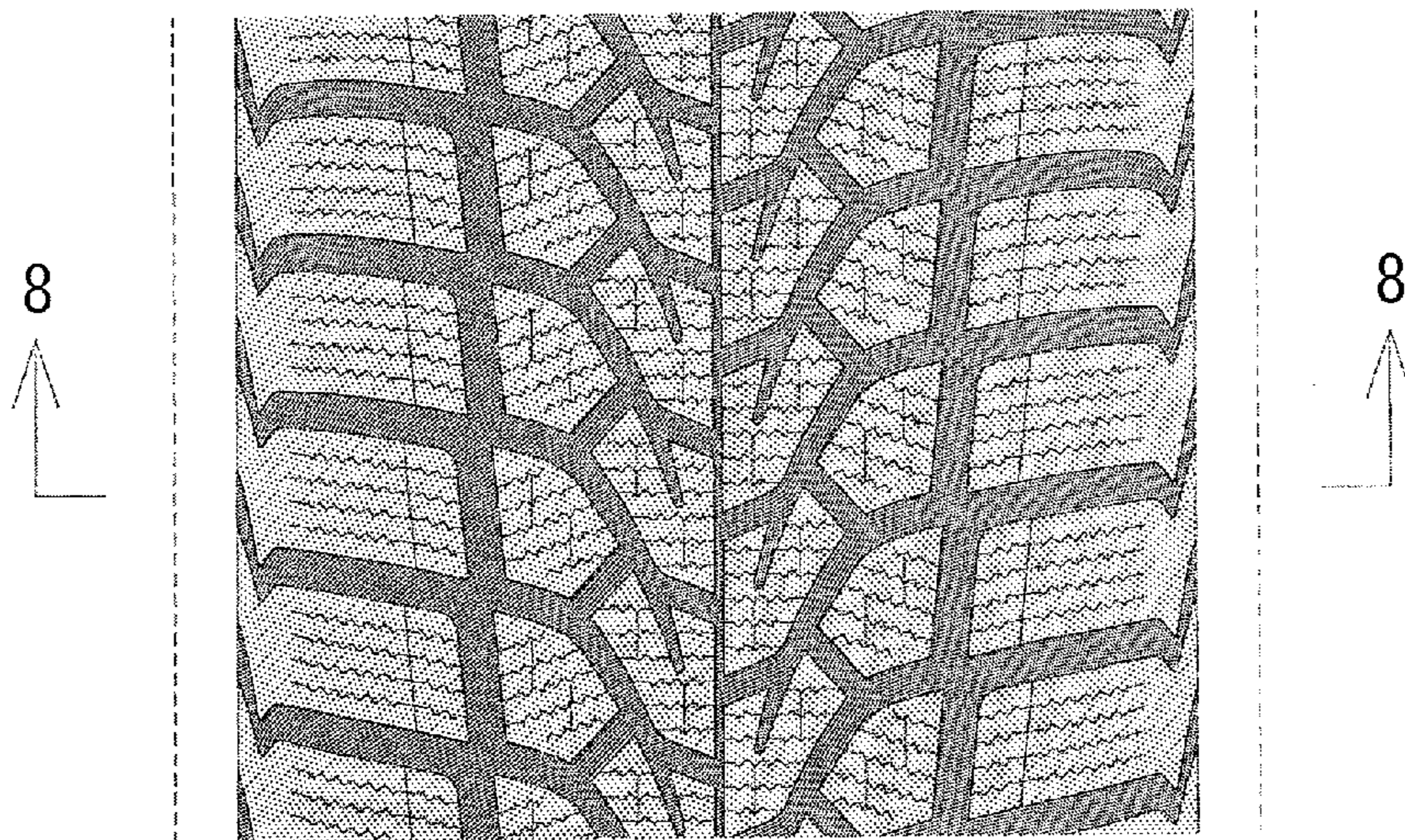



*FIG. 8*

