



US00D669361S

(12) **United States Design Patent**  
**Tanaka et al.**

(10) **Patent No.:** **US D669,361 S**  
(45) **Date of Patent:** **\*\* Oct. 23, 2012**

(54) **BOTTLE**

(75) Inventors: **Hideki Tanaka**, Tokyo (JP); **Yoshiharu Tsukino**, Kyoto (JP)

(73) Assignee: **Takara Shuzo Co., Ltd.**, Kyoto (JP)

(\*\*) Term: **14 Years**

(21) Appl. No.: **29/426,681**

(22) Filed: **Jul. 9, 2012**

**Related U.S. Application Data**

(62) Division of application No. 29/371,433, filed on Feb. 25, 2011, now Pat. No. Des. 664,443.

(30) **Foreign Application Priority Data**

Dec. 22, 2010 (JP) ..... 2010-030641

Dec. 22, 2010 (JP) ..... 2010-030658

(51) **LOC (9) Cl.** ..... **09-01**

(52) **U.S. Cl.** ..... **D9/600; D9/503**

(58) **Field of Classification Search** ..... D9/600,  
D9/649, 652, 500-503, 516, 549-551; 206/457-458;  
220/890

See application file for complete search history.

(56) **References Cited**

**U.S. PATENT DOCUMENTS**

D178,808 S *	9/1956	Rosenak	.....	D9/500
D330,327 S *	10/1992	Messer	.....	D9/500
D434,985 S *	12/2000	Colonna	.....	D9/516
D500,250 S *	12/2004	Bonelli et al.	.....	D9/600
D549,105 S *	8/2007	Lepoitevin	.....	D9/649
D555,502 S *	11/2007	Fouques Du Parc	.....	D9/503

**OTHER PUBLICATIONS**

Beverage World Magazine, p. 32. Skyy Vodka.\*

\* cited by examiner

*Primary Examiner* — Sandra Morris

(74) *Attorney, Agent, or Firm* — Muncy, Geissler, Olds & Lowe, PLLC

(57) **CLAIM**

The ornamental design for a bottle, as shown and described.

**DESCRIPTION**

The patent or application file contains at least one drawing executed in color. Copies of this patent or patent application publication with color drawing(s) will be provided by the Office upon request and payment of the necessary fee.

FIG. 1 is a front elevational view of a bottle according to a first embodiment of the present invention.

FIG. 2 is a rear elevational view of the bottle of FIG. 1.

FIG. 3 is a left side elevational view of the bottle of FIG. 1.

FIG. 4 is a right side elevational view of the bottle of FIG. 1.

FIG. 5 is a top plan view of the bottle of FIG. 1; the bottom is unornamented.

FIG. 6 is a right front elevational view of the bottle of FIG. 1.

FIG. 7 is a left front elevational view of the bottle of FIG. 1.

FIG. 8 is a front elevational view of a bottle according to a second embodiment of the present invention.

FIG. 9 is a rear elevational view of the bottle of FIG. 8.

FIG. 10 is a left side elevational view of the bottle of FIG. 8.

FIG. 11 is a right side elevational view of the bottle of FIG. 8.

FIG. 12 is a top plan view of the bottle of FIG. 8; the bottom is unornamented.

FIG. 13 is a right front elevational view of the bottle of FIG. 8; and,

FIG. 14 is a left front elevational view of the bottle of FIG. 8.

**1 Claim, 14 Drawing Sheets**  
**(7 of 14 Drawing Sheet(s) Filed in Color)**





Fig. 1

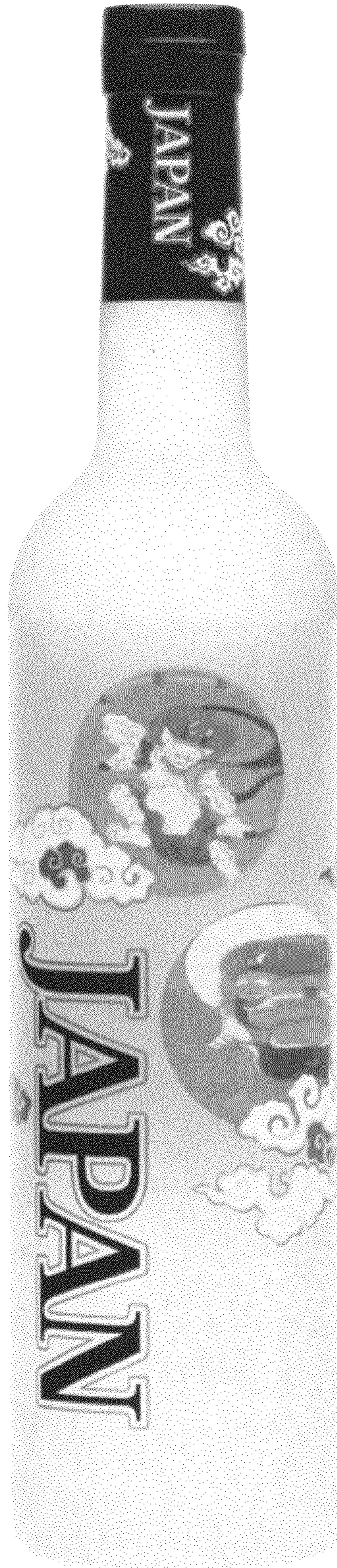



Fig. 2

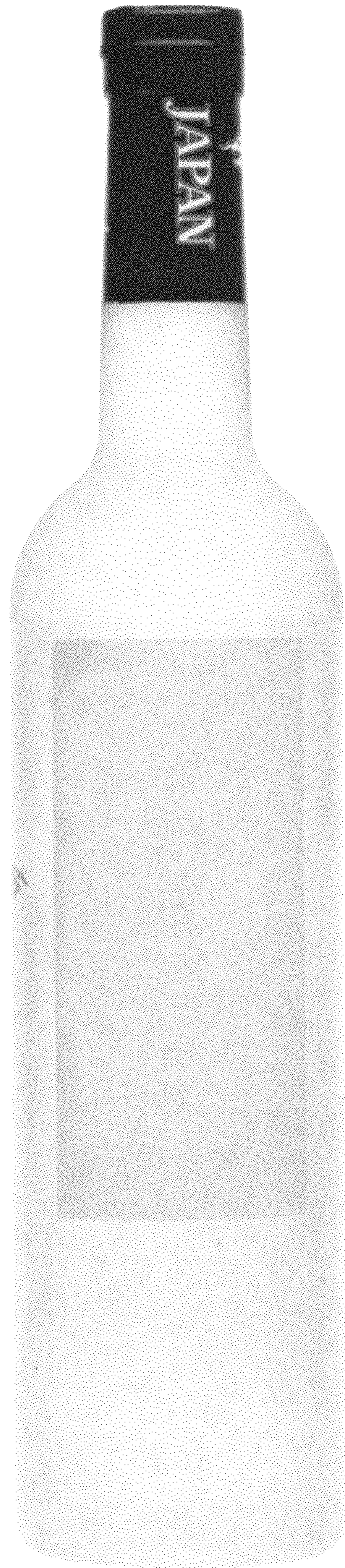

Fig. 3

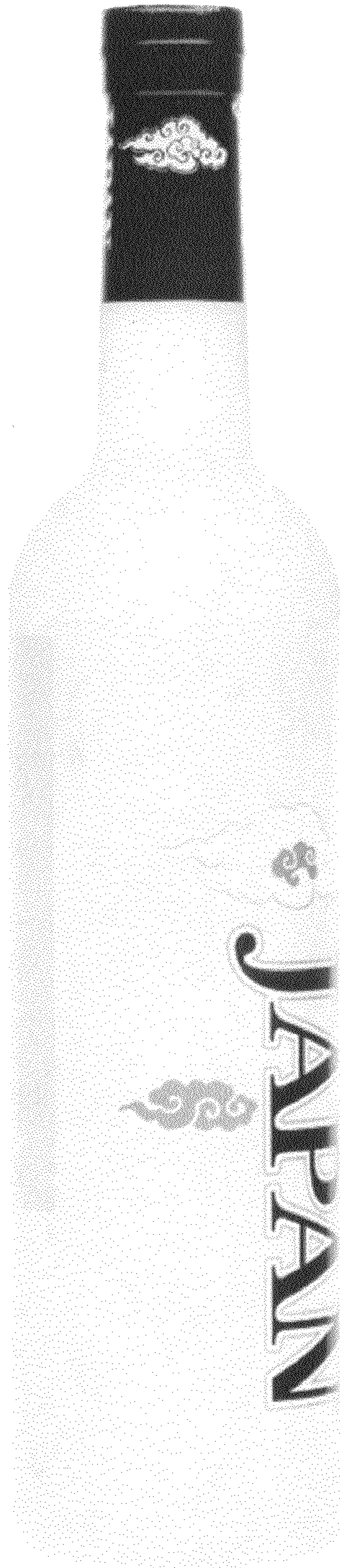



Fig. 4

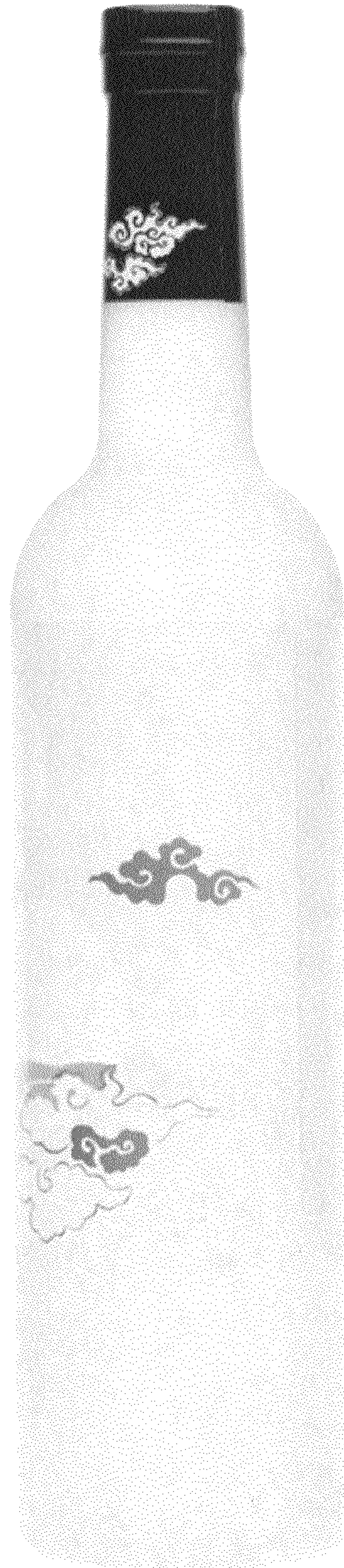

Fig. 5

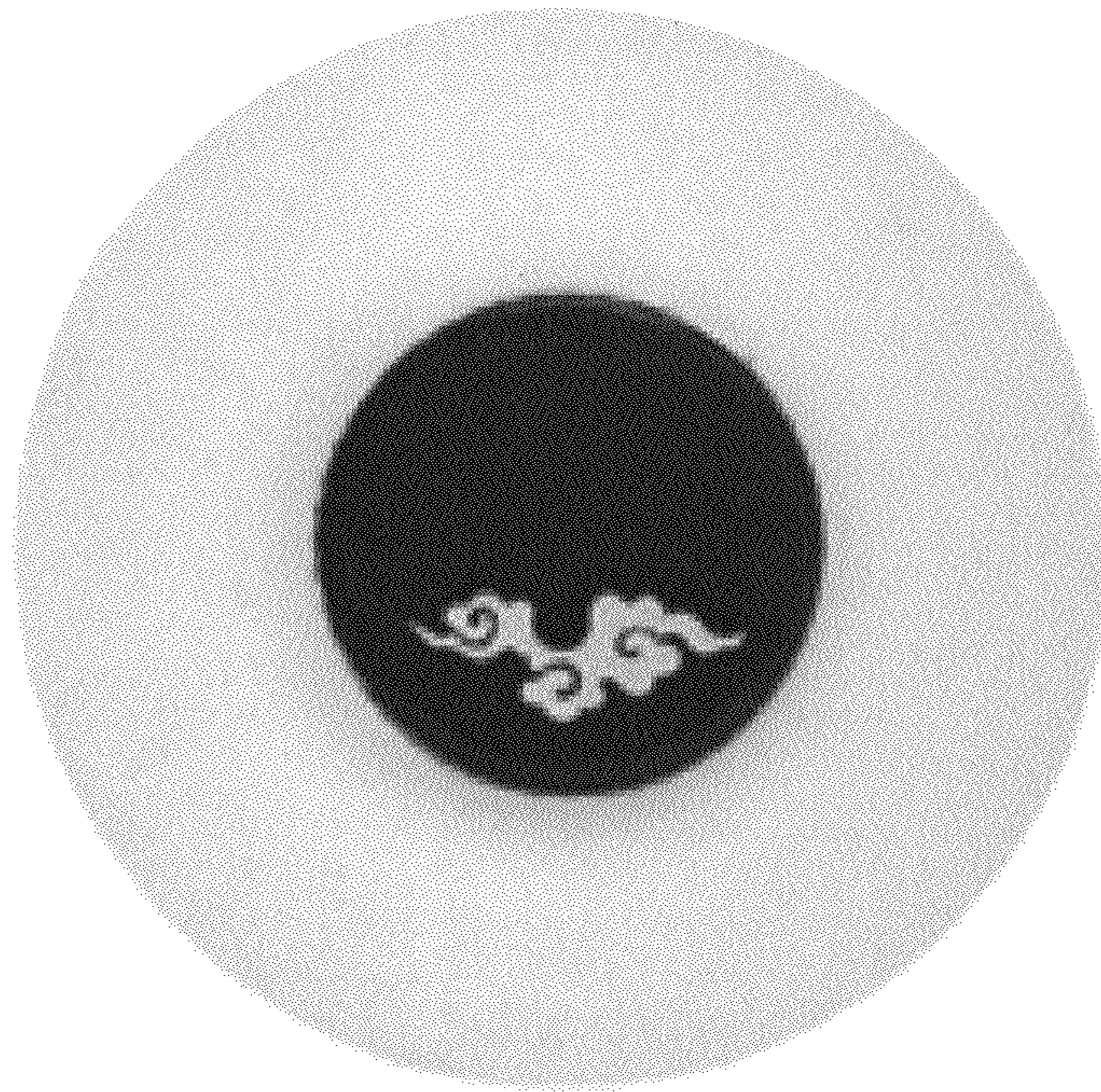



Fig. 6

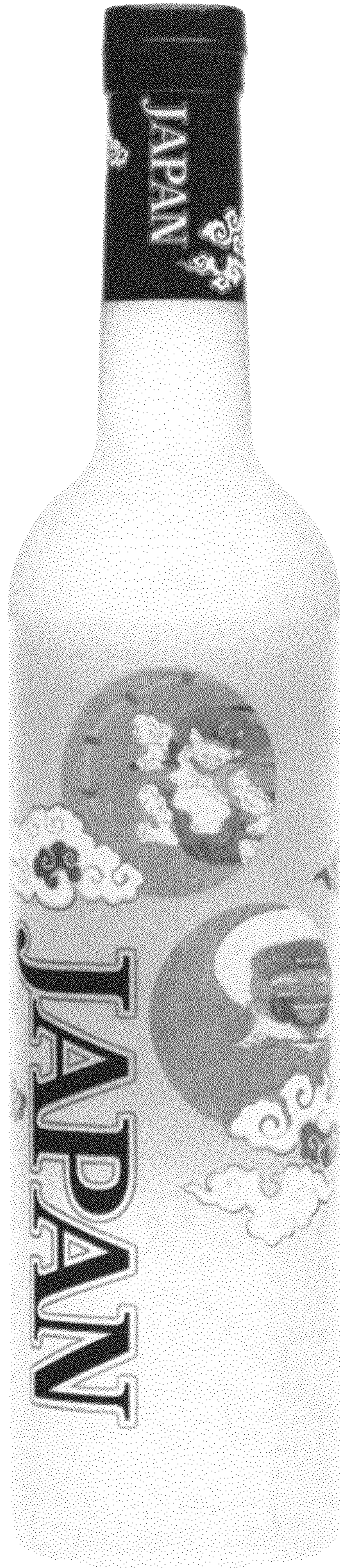



Fig. 7

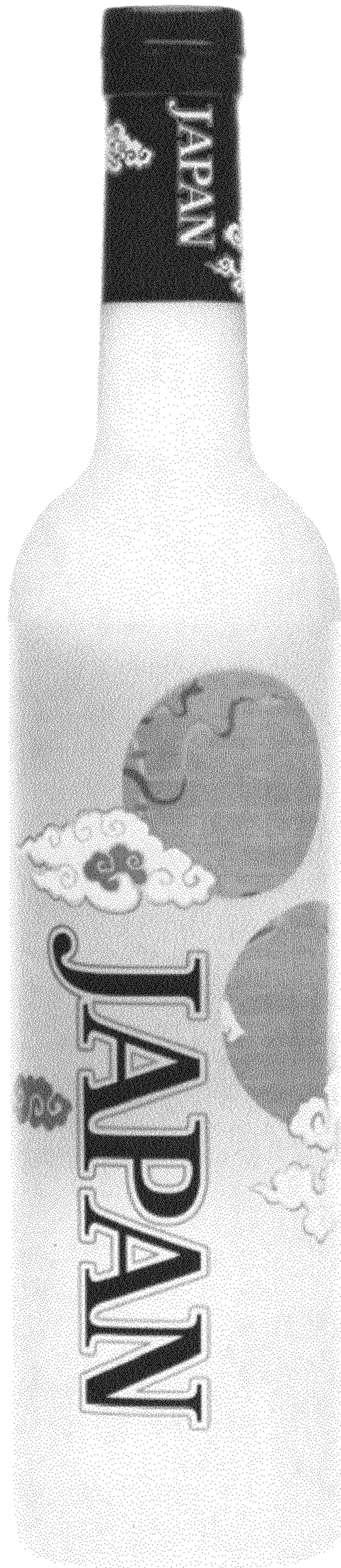



Fig. 8

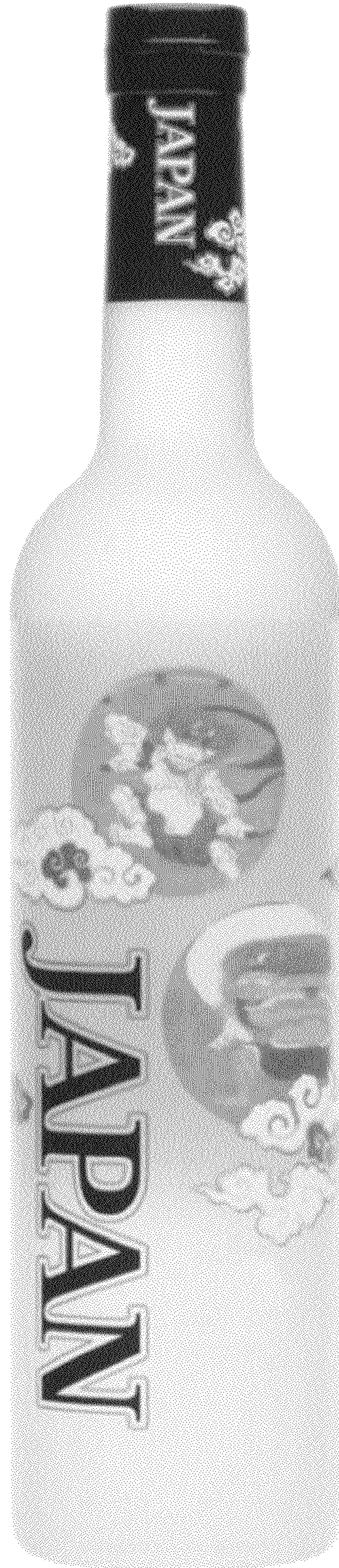



Fig. 9

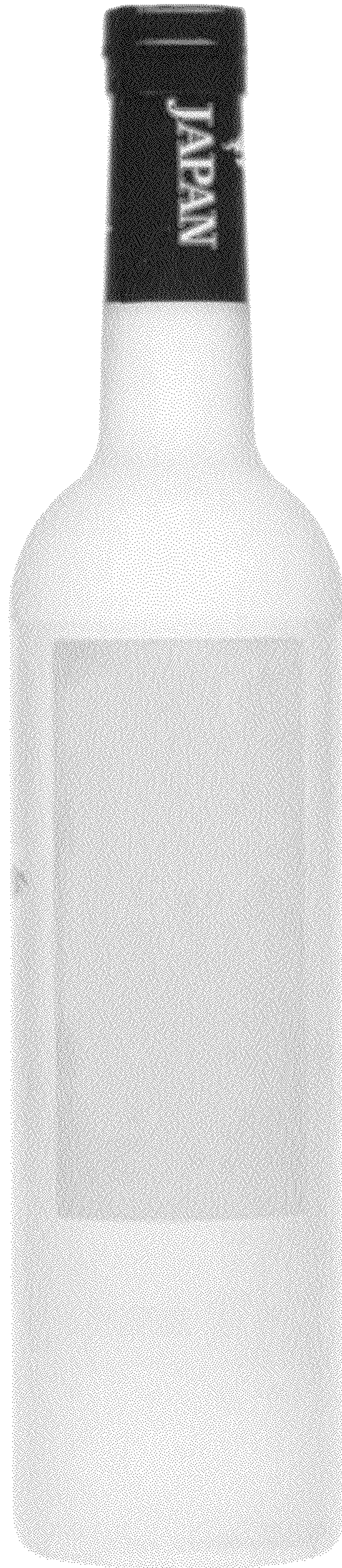



Fig. 10





Fig. 11





Fig. 12





Fig. 13

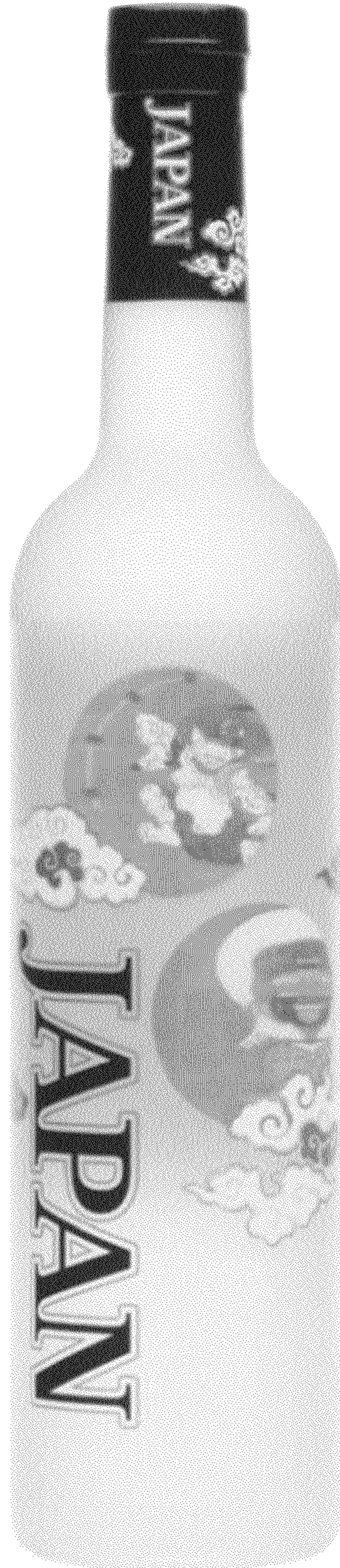



Fig. 14

