

US00D669283S

(12) **United States Design Patent**
Young

(10) **Patent No.:** **US D669,283 S**

(45) **Date of Patent:** **** Oct. 23, 2012**

(54) **TOY CHEST AND WAGON**

(76) Inventor: **Mary Young**, Redlands, CA (US)

(**) Term: **14 Years**

(21) Appl. No.: **29/395,554**

(22) Filed: **Feb. 15, 2012**

(51) **LOC (9) Cl.** **06-04**

(52) **U.S. Cl.** **D6/446; D6/434**

(58) **Field of Classification Search** D6/432,
D6/434, 436-439, 441, 442, 443, 444, 445,
D6/446, 447, 448; 312/204, 209, 237, 249.11,
312/249.8, 249.9, 273, 294, 317.1; D21/425,
D21/519

See application file for complete search history.

(56) **References Cited**

U.S. PATENT DOCUMENTS

D162,493	S	*	3/1951	Thomson	D6/446
3,391,967	A	*	7/1968	Schreyer	312/317.1
3,499,695	A	*	3/1970	Studinski	312/294
D328,824	S	*	8/1992	Bellini et al.	D6/445
D340,820	S	*	11/1993	Frischer	D6/441
D436,754	S	*	1/2001	Bellini	D6/445
D452,621	S	*	1/2002	Vidal-Damon	D6/445
D506,088	S	*	6/2005	Moon et al.	D6/446

D508,348	S	*	8/2005	Moon et al.	D6/446
D514,846	S	*	2/2006	McDiarmid	D6/446
D543,723	S	*	6/2007	Brown et al.	D6/436
D547,392	S	*	7/2007	Johnson et al.	D21/425

* cited by examiner

Primary Examiner — Mimoso De

(74) *Attorney, Agent, or Firm* — Ruth Eure

(57) **CLAIM**

The ornamental design for a toy chest and wagon, as shown and described.

DESCRIPTION

FIG. 1 is a front perspective view of a toy chest and wagon with drawers removed;

FIG. 2 is a front perspective view of a toy chest and wagon with drawers in place;

FIG. 3 is a reduced bottom view of a toy chest and wagon;

FIG. 4 is a reduced top view of a toy chest and wagon;

FIG. 5 is a reduced front view of a toy chest and wagon;

FIG. 6 is a reduced left side view of a toy chest and wagon;

FIG. 7 is a reduced rear view of a toy chest and wagon; and,

FIG. 8 is a reduced right side view of a toy chest and wagon.

1 Claim, 3 Drawing Sheets

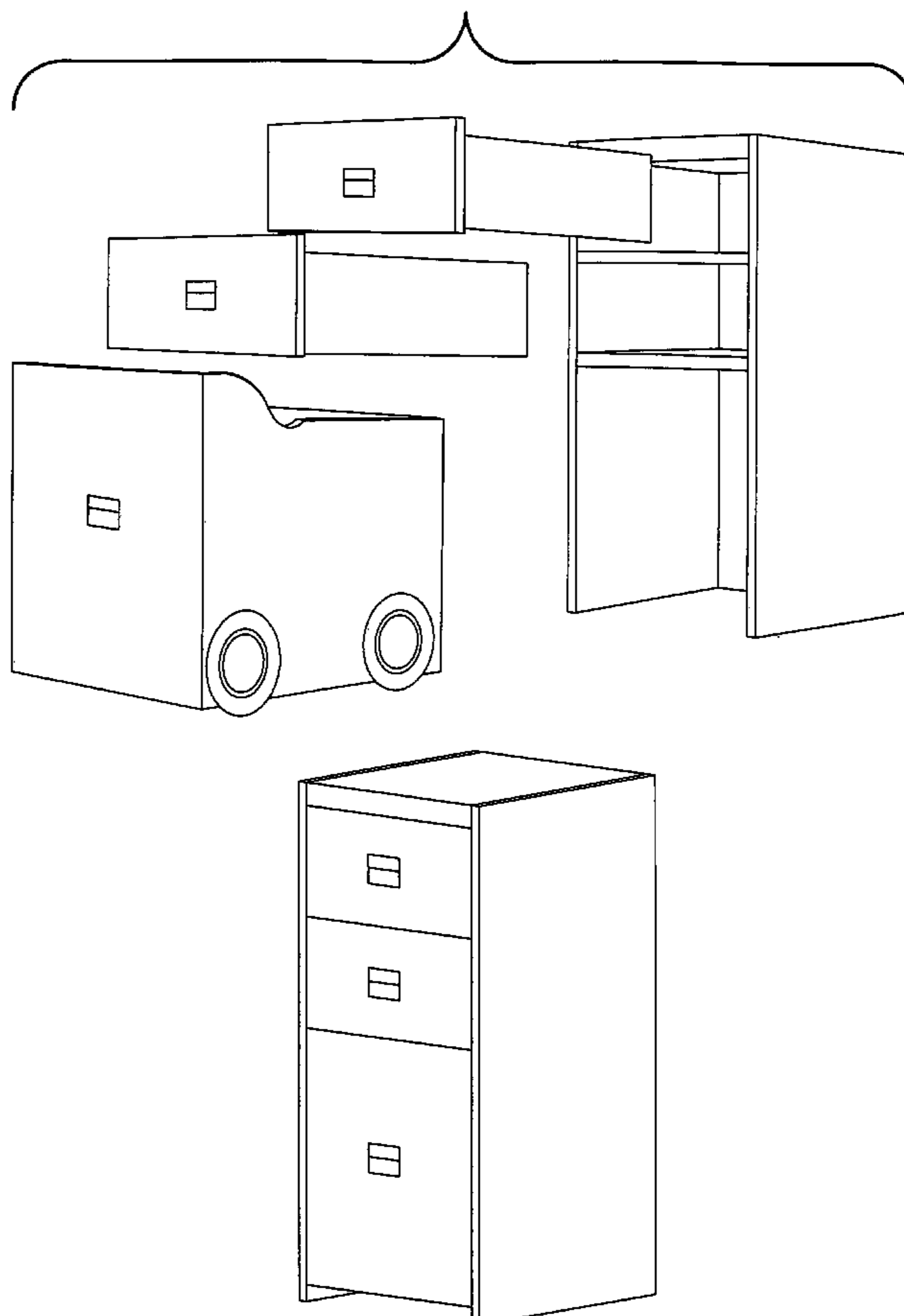

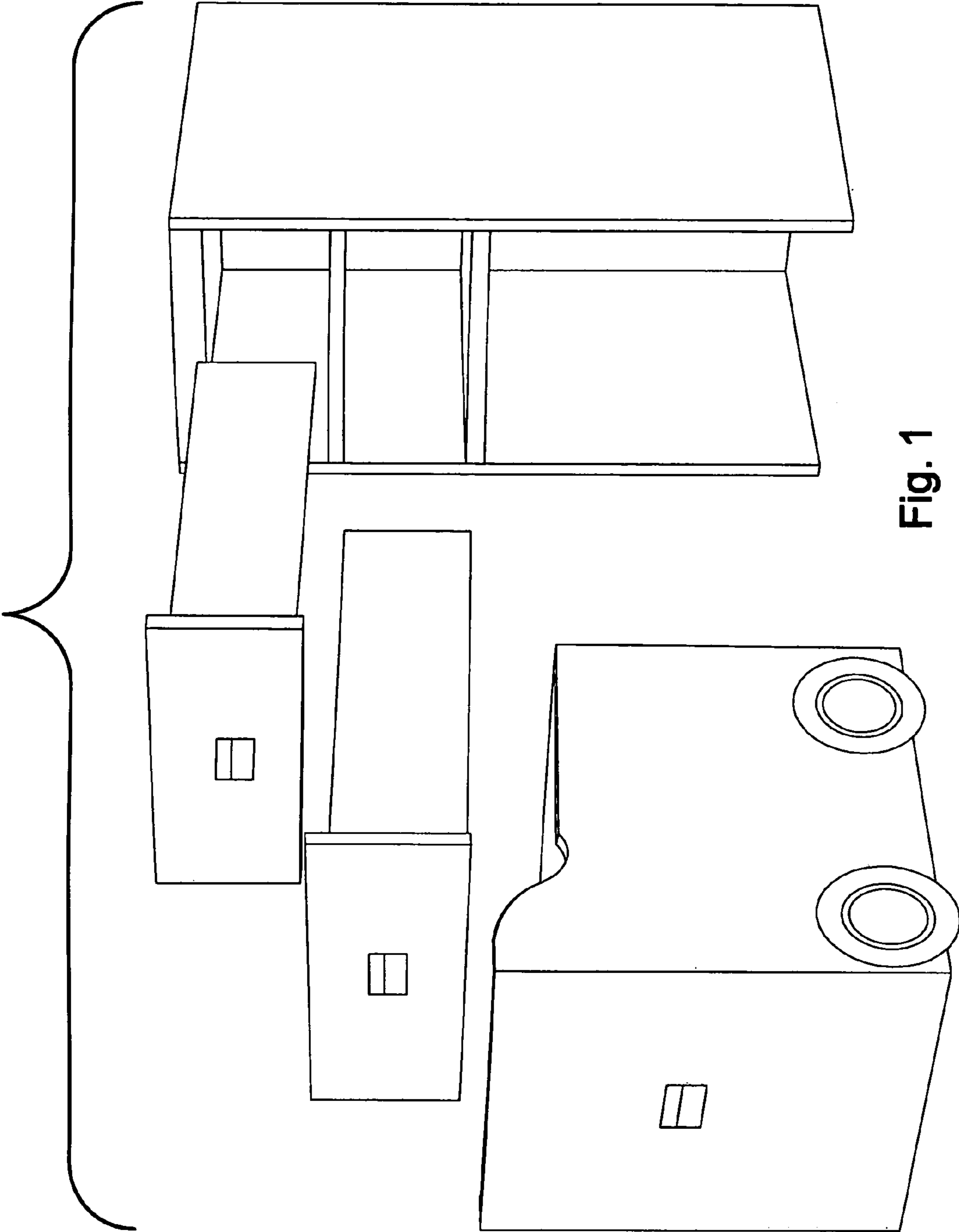

Fig. 1

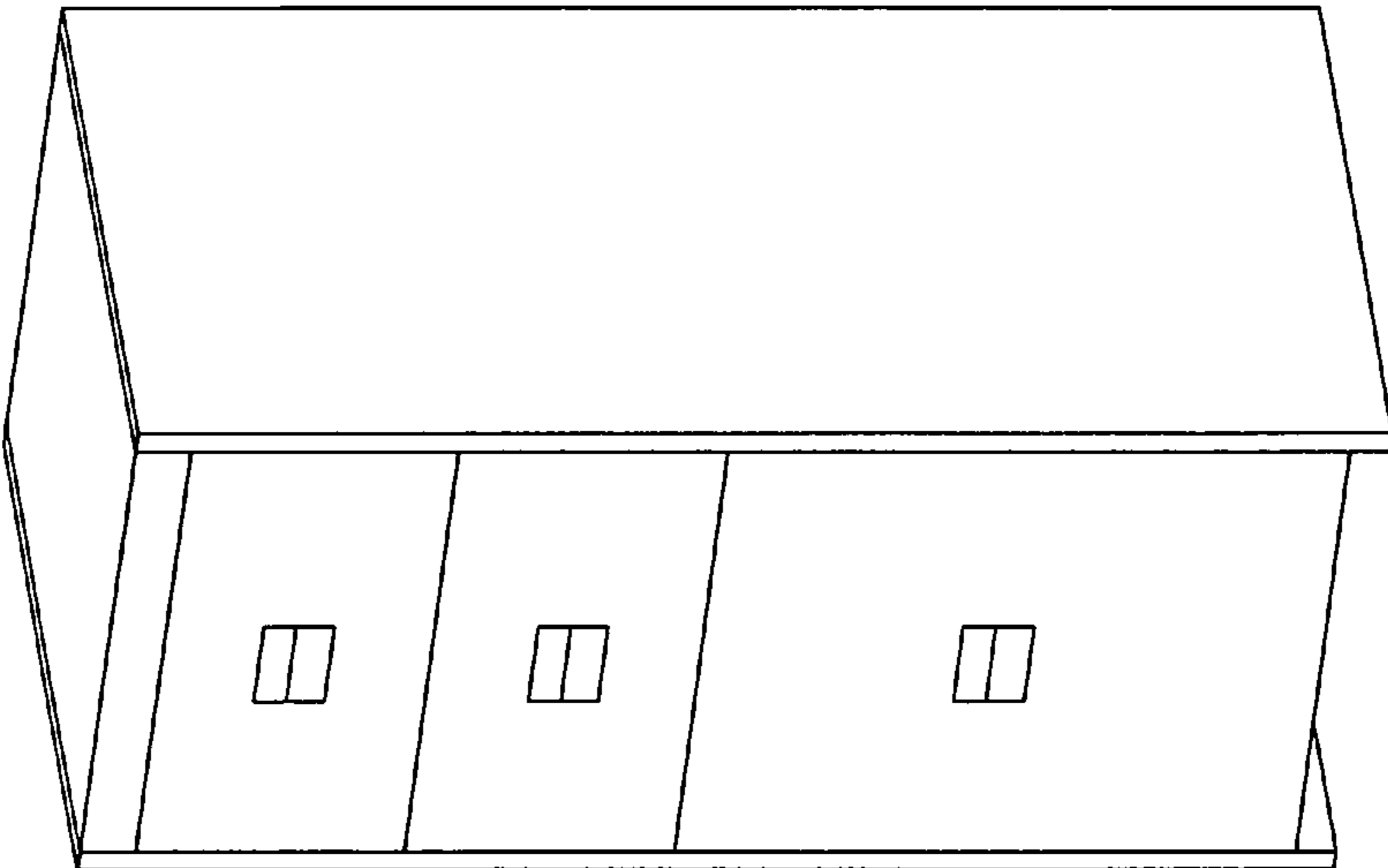

Fig. 2

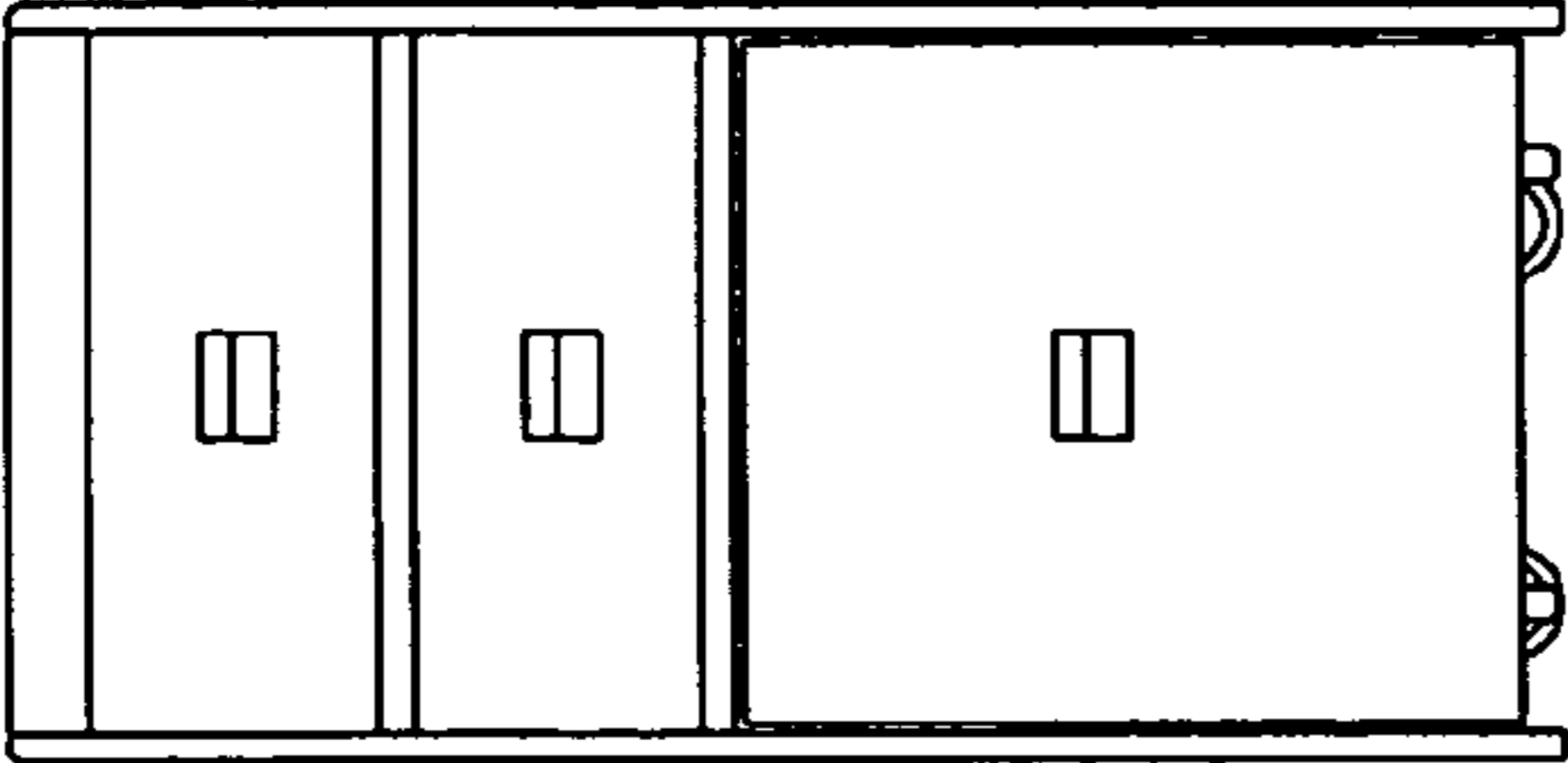

Fig. 5

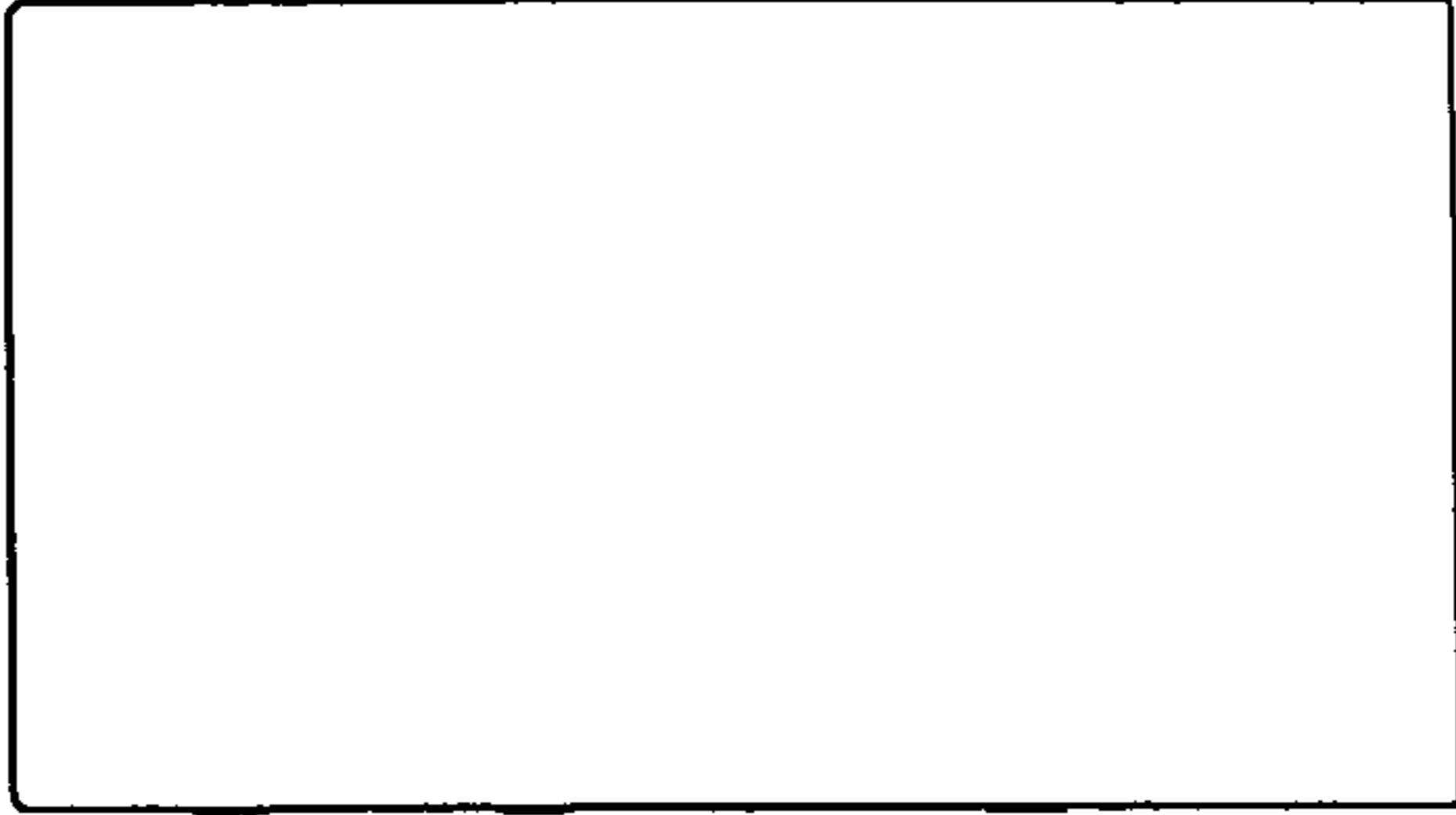

Fig. 8

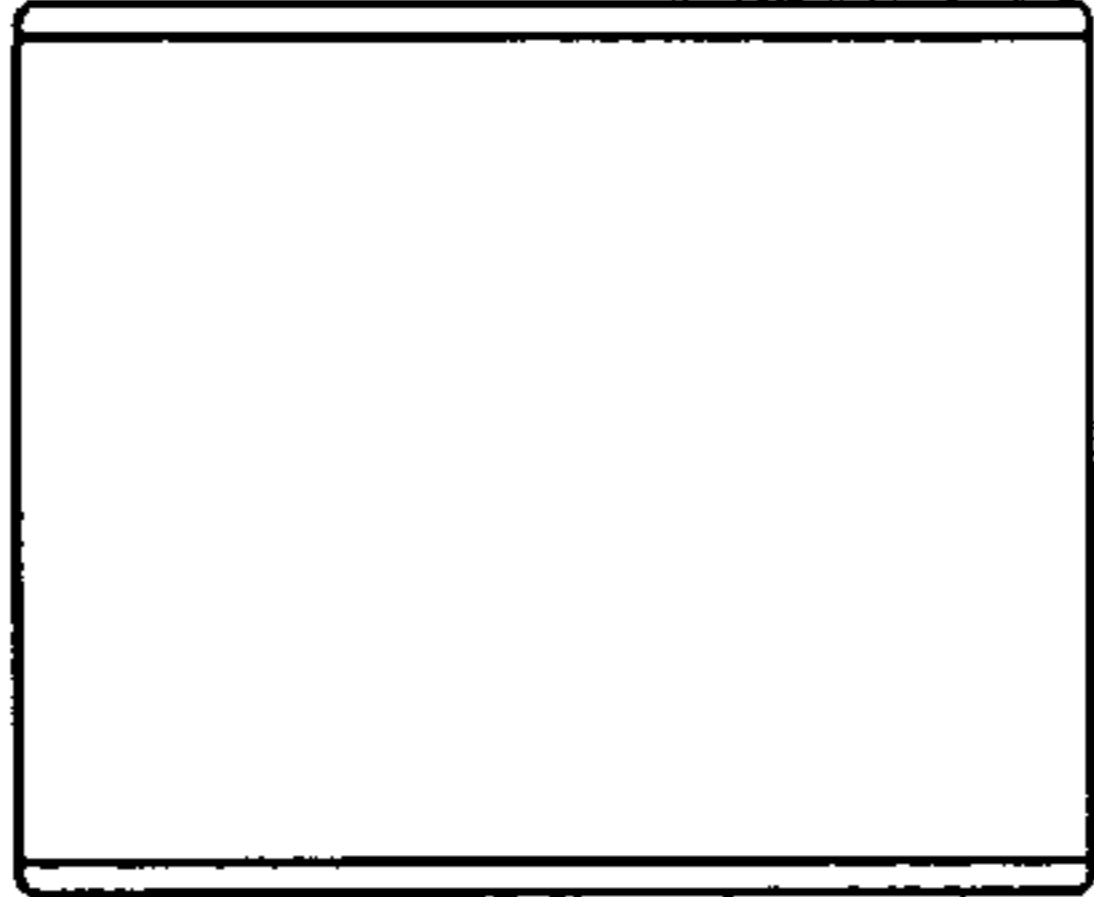

Fig. 4

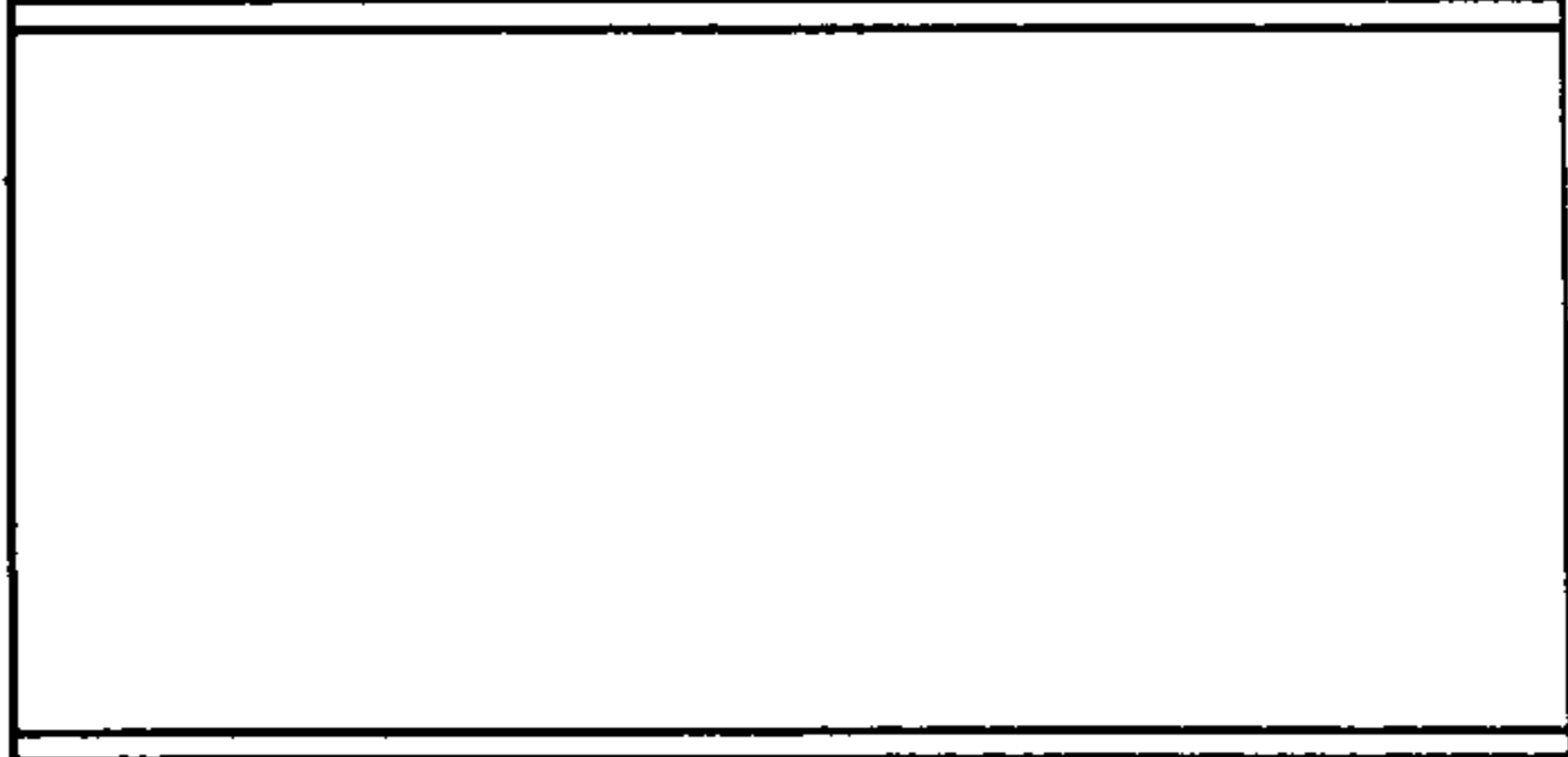

Fig. 7

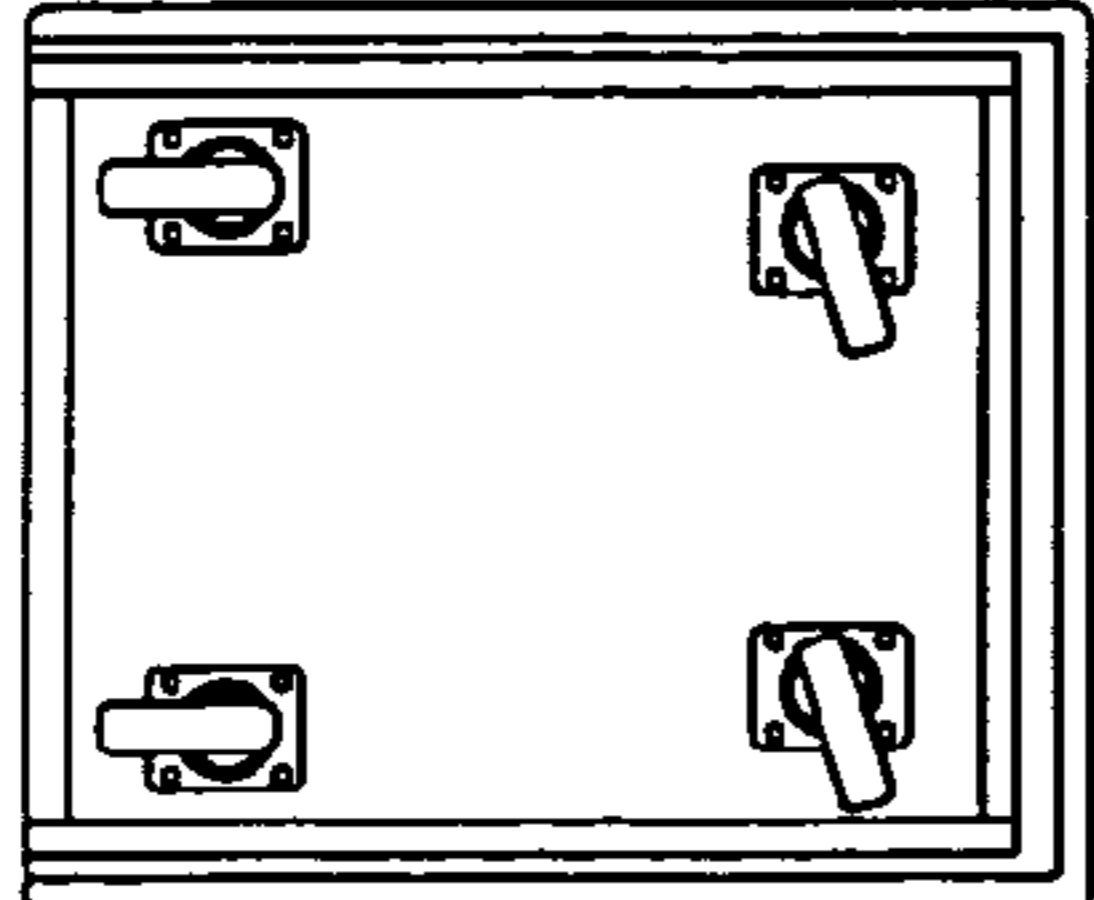

Fig. 3

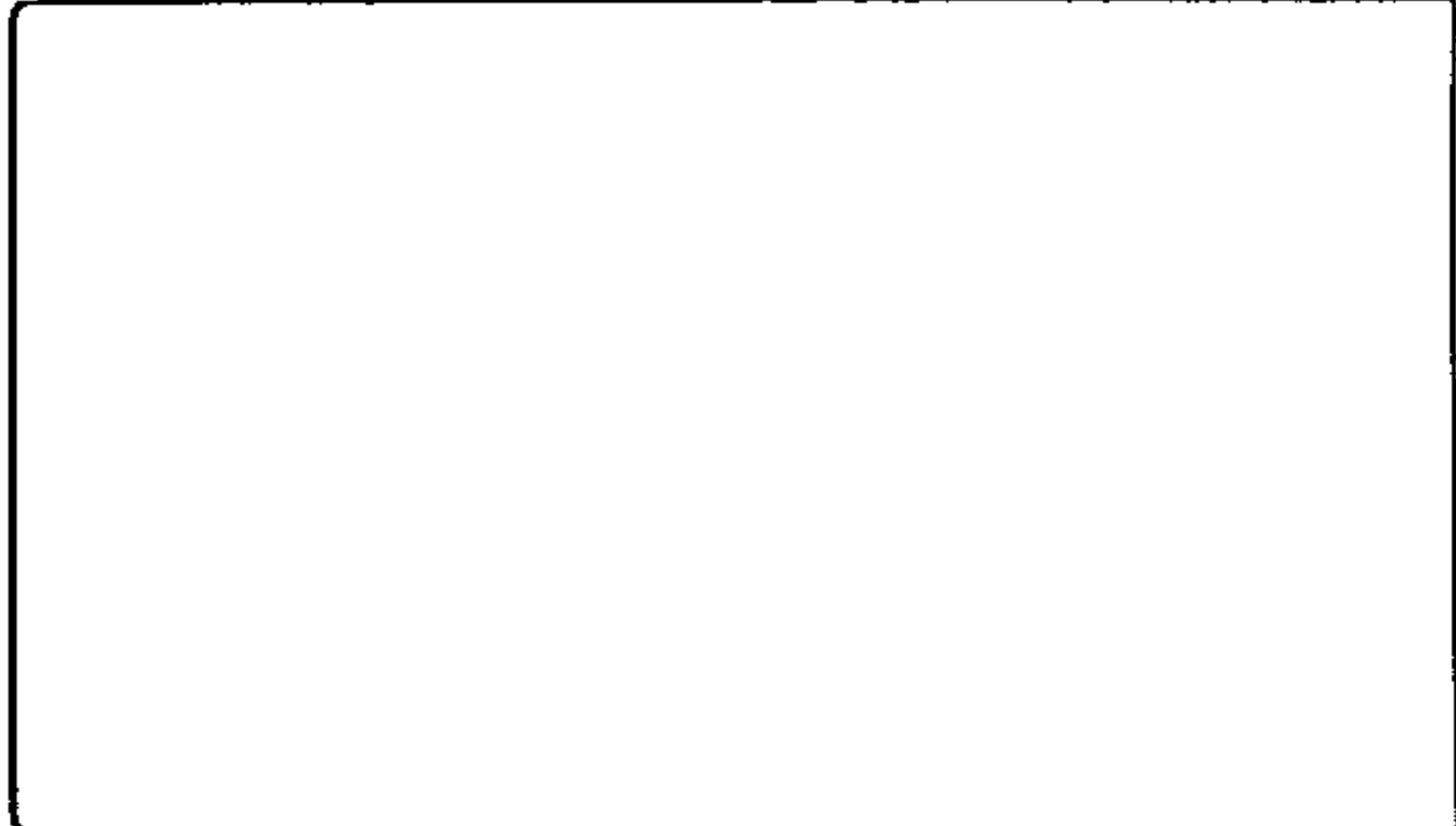

Fig. 6