

US00D669275S

(12) **United States Design Patent**  
**Franco**

(10) **Patent No.:** **US D669,275 S**  
(45) **Date of Patent:** **\*\* Oct. 23, 2012**

(54) **LENTICULAR PANEL**

(76) Inventor: **Abraham Franco**, Miami Beach, FL  
(US)

(\*\*) Term: **14 Years**

(21) Appl. No.: **29/403,713**

(22) Filed: **Oct. 10, 2011**

**Related U.S. Application Data**

(63) Continuation-in-part of application No. 29/402,880,  
filed on Sep. 28, 2011.

(51) **LOC (9) Cl.** ..... **05-05**

(52) **U.S. Cl.** ..... **D5/65**

(58) **Field of Classification Search** ..... D5/7, 8,  
D5/20, 26, 55, 59, 63, 64, 65, 99; D6/582,  
D6/588, 589, 592, 615, 619, 621; D19/1,  
D19/5, 8; D24/124–126; 52/660; 66/169 R;  
112/401, 416, 439; 428/32, 37, 39, 66.5,  
428/79, 85, 151, 153, 187, 190, 221, 542.6,  
428/904; 139/383 R; D2/952

See application file for complete search history.

(56) **References Cited**

**U.S. PATENT DOCUMENTS**

- D4,216 S \* 7/1870 Demarest et al. .... D20/24
- D24,382 S \* 6/1895 Bower ..... D19/12
- 946,407 A \* 1/1910 Spiegel ..... 40/445
- D58,468 S \* 7/1921 Eisele ..... D5/26
- 1,915,339 A \* 6/1933 Sewall ..... 428/151
- D91,195 S \* 12/1933 Heller ..... D5/26
- D108,961 S \* 3/1938 Nishimura ..... D5/26
- D175,372 S \* 8/1955 Snelling ..... D6/589

- D325,068 S \* 3/1992 Gaury ..... D23/207
- 5,994,245 A \* 11/1999 Marier et al. .... 442/373
- 6,070,724 A \* 6/2000 McCool ..... 206/352
- D428,241 S \* 7/2000 Ferrer ..... D2/952
- 6,150,007 A \* 11/2000 Oshima et al. .... 428/161
- D500,620 S \* 1/2005 Robnett ..... D6/589
- D507,396 S \* 7/2005 Gerber ..... D2/952
- D517,881 S \* 3/2006 Kelleghan ..... D8/38
- D604,031 S \* 11/2009 Andersen et al. .... D2/952
- 7,776,431 B2 \* 8/2010 Stockholm ..... 428/316.6
- D650,864 S \* 12/2011 Mallory ..... D20/33
- D652,238 S \* 1/2012 Sultan et al. .... D6/589

\* cited by examiner

*Primary Examiner* — Karen S Acker

(74) *Attorney, Agent, or Firm* — Malloy & Malloy, P.L.

(57) **CLAIM**

The ornamental design for a lenticular panel, as shown and described.

**DESCRIPTION**

FIG. 1 is a top right side perspective view of the first image of a lenticular panel according to my new design;

FIG. 2 is a top left side perspective view of the second image thereof;

FIG. 3 is a top plan view thereof;

FIG. 4 is a left side view thereof;

FIG. 5 is a front view thereof;

FIG. 6 is a right side view thereof;

FIG. 7 is a rear view thereof; and,

FIG. 8 is a bottom view thereof.

The broken lines in FIGS. 1 through 3 representing unclaimed graphical dolphin and sun shaped indicia form no part of the lenticular panel.

**1 Claim, 5 Drawing Sheets**



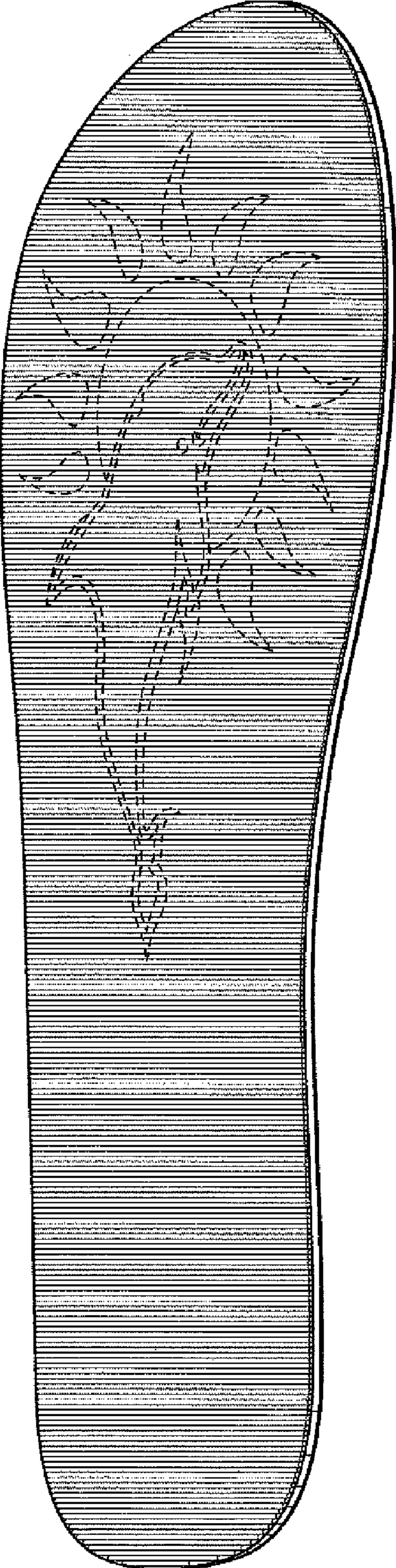

FIG. 1

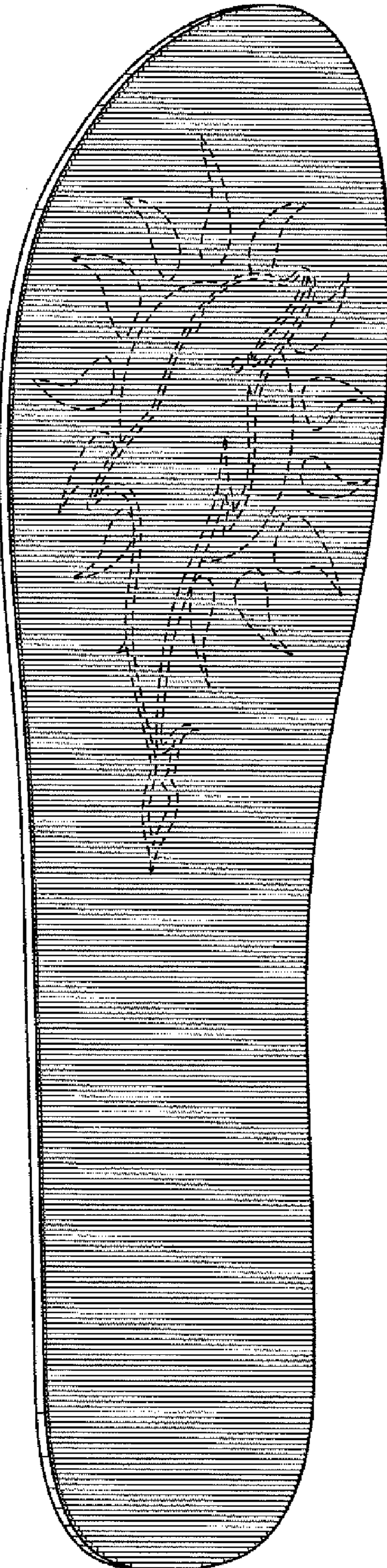

FIG. 2

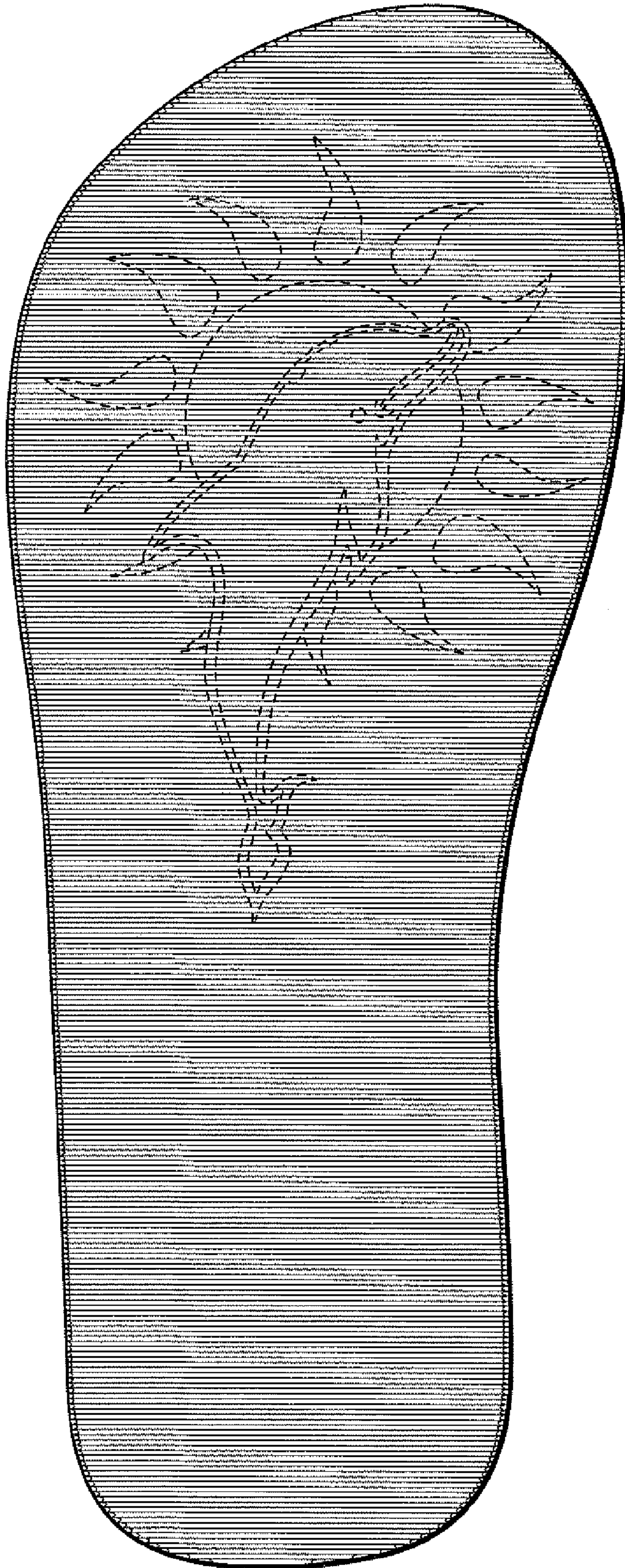

FIG. 3

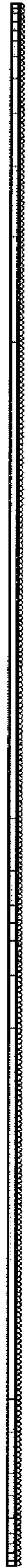

FIG. 4

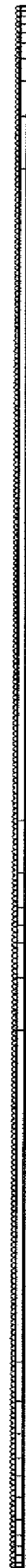

FIG. 6

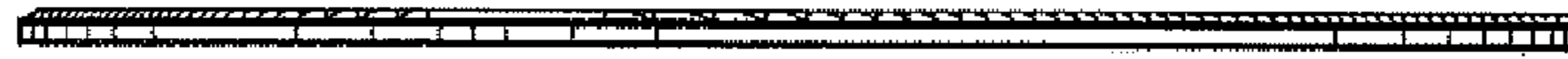

FIG. 5

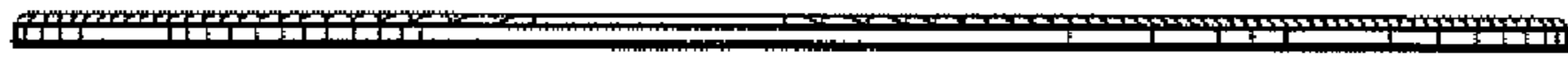

FIG. 7

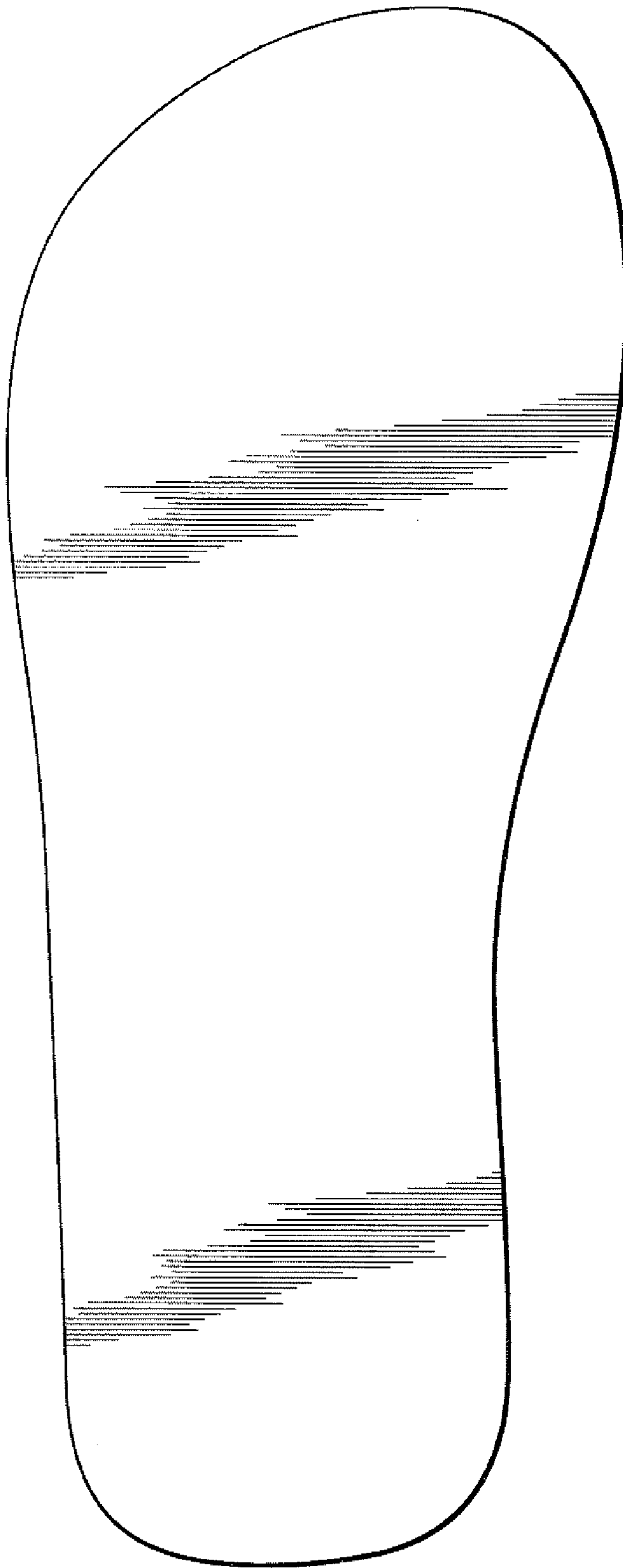

FIG. 8