



US00D669254S

(12) **United States Design Patent**
Vestuti et al.

(10) **Patent No.:** **US D669,254 S**

(45) **Date of Patent:** **** Oct. 23, 2012**

(54) **PORTION OF A SHOE**

(75) Inventors: **Ricardo Vestuti**, Providence, RI (US);
Brian Christensen, Centerville, MA
(US)

(73) Assignee: **Reebok International Limited**, London
(GB)

(**) Term: **14 Years**

(21) Appl. No.: **29/419,637**

(22) Filed: **Apr. 30, 2012**

Related U.S. Application Data

(62) Division of application No. 29/375,656, filed on Sep. 24, 2010, now Pat. No. Des. 659,961.

(51) **LOC (9) Cl.** **02-99**

(52) **U.S. Cl.** **D2/947**

(58) **Field of Classification Search** D2/896,
D2/902, 906-908, 943, 944, 946, 947, 951,
D2/964, 969, 972-974, 977; 36/45-49, 50.1,
36/58.5, 77 M, 77 R, 83, 88, 113, 114, 126-131,
36/25 R-25 A
See application file for complete search history.

(56) **References Cited**

U.S. PATENT DOCUMENTS

1,277,177	A	*	8/1918	Benedetti	36/58.5
D53,233	S	*	4/1919	Benedetti	D2/946
4,766,682	A	*	8/1988	Malloy, III	36/136
D365,923	S	*	1/1996	Crowley	D2/974
D385,102	S	*	10/1997	Avar	D2/972
D397,848	S		9/1998	Avar		
D473,367	S	*	4/2003	Wilson	D2/946
D485,673	S		1/2004	Smith		
D511,618	S	*	11/2005	McDowell et al.	D2/977
D516,786	S	*	3/2006	Besanceney, III	D2/977
D520,722	S	*	5/2006	Hlavacs	D2/964
D522,229	S	*	6/2006	Kubo et al.	D2/977
D528,777	S	*	9/2006	McDowell	D2/977

D532,597	S	*	11/2006	Chan	D2/977
D542,522	S	*	5/2007	Fujita et al.	D2/977
D554,842	S	*	11/2007	Gaenssler et al.	D2/946
D556,991	S	*	12/2007	Gaenssler et al.	D2/972
D597,295	S	*	8/2009	Duffy	D2/977
D604,037	S	*	11/2009	Feller et al.	D2/946
D612,588	S	*	3/2010	Feller et al.	D2/946
D626,731	S	*	11/2010	Yi	D2/946
D659,961	S		5/2012	Vestuti et al.		

OTHER PUBLICATIONS

Reebok Q4 2002 Footwear Catalog, p. 37, showing the Tip in III Mid shoe.

Reebok Q1 2006 Footwear Catalog, p. 12, showing the Nitro Runner and Impulse Runner shoes, p. 20, showing the move DMX Max shoe, p. 25, showing the Quick Speed RXT shoe, p. 56, showing the Fast Step shoe, p. 58, showing the Premier Walk SC GTX and Premier Walk XC DMS shoes, p. 63, showing the Impact DMX Micro NM, Prime Motion Mid and Prime Motion Lo shoes, and p. 78, showing the Circa Ice MSH and Circa Ice shoes.

(Continued)

Primary Examiner — Dominic Simone

(74) *Attorney, Agent, or Firm* — Sterne, Kessler, Goldstein & Fox P.L.L.C.

(57) **CLAIM**

The ornamental design for a portion of a shoe, as shown and described.

DESCRIPTION

FIG. 1 is a side view of a portion of a shoe showing our new design;

FIG. 2 is a front view thereof;

FIG. 3 is a rear view thereof; and,

FIG. 4 is a bottom plan view thereof.

The broken lines in the Figures show environment for illustrative purposes only and form no part of the claimed design.

The dot-dashed lines in the Figures show an indeterminate border around portions of the subject matter being claimed.

1 Claim, 4 Drawing Sheets

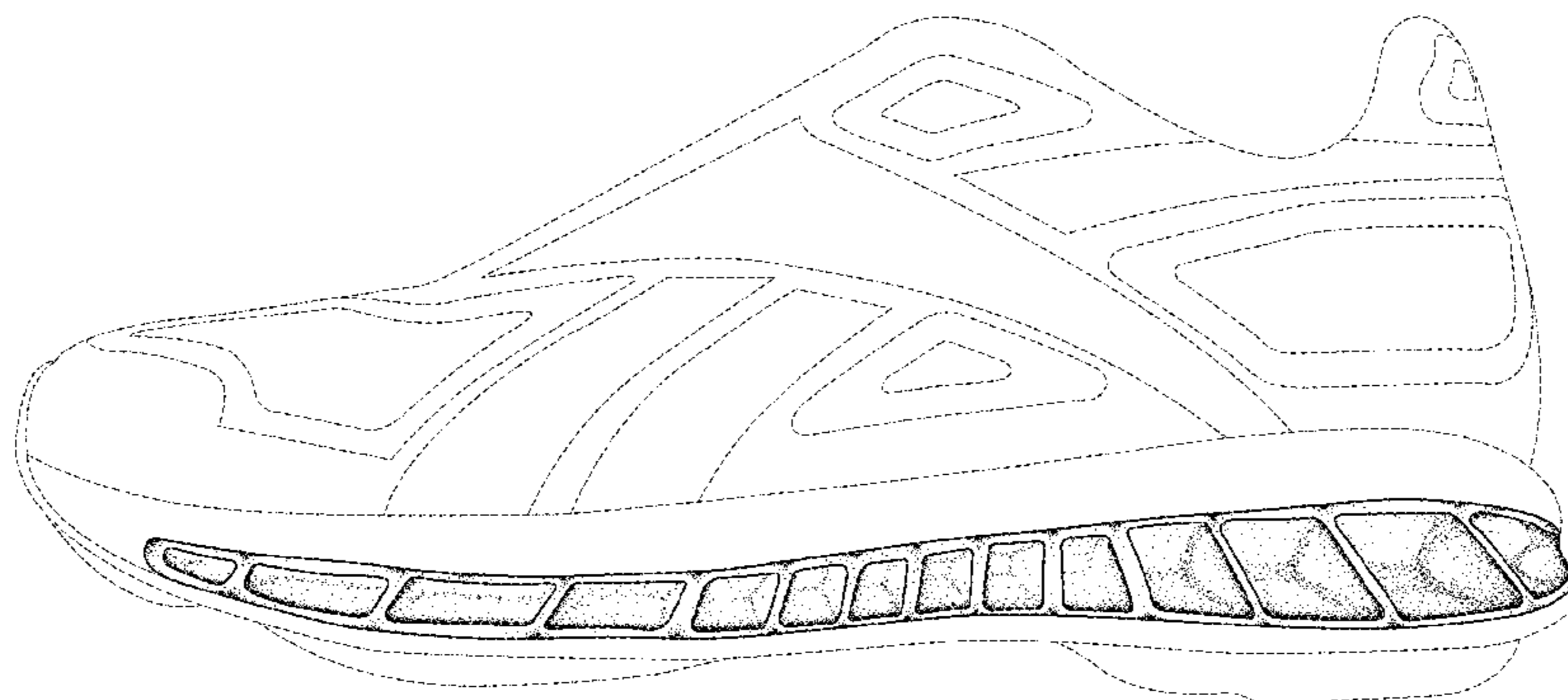

OTHER PUBLICATIONS

Reebok Q3 2006 Footwear Catalog, p. 7, showing the Premier Switchback TR, Premier Ultra III and Premier Control II shoes, p. 12, showing the Velocity XC and Velocity Waffle shoes, p. 24, showing the FXT shoe, p. 40, showing the Rbk Speed Leather RGD shoes, p. 44, showing the Premier Trinity KFS and Premier Road Lite IV shoes, p. 45, showing the Premier Control II shoe, p. 49, showing the Road Fury and Road Burst shoes, p. 54, showing the Premier Walk XC DMX II and Shear Instance shoes, and p. 65, showing the Quick Speed RXT II shoe.

Reebok Q1 2007 Footwear Catalog, p. 16, showing the Versa Comfort DMX Max, Voyage Mid III and Voyage Low III shoes, p. 38, showing the Rbk Speed Leather Met shoe, p. 45, showing the Span DMX shoe, p. 46, showing the Impulse Runner II shoe, p. 50, showing the Premier Nordic Pump shoe, p. 55, showing the Match Point

shoe, p. 74, showing the ERS Run and ERS Run Slip On shoes, and p. 80, showing the Rail Slide shoe.

Reebok Q2 2007 Footwear Catalog, p. 30, showing the Chip N Charge shoe, p. 31, showing the Game Speed shoe, and p. 33, showing the Zanchi Capoeira shoe.

Reebok Fall 2007 Footwear Catalog, p. 55, showing the Rbk Zone shoe, and p. 79, showing the Rbk Light Switch shoe.

Reebok Holiday 2007 Catalog, p. 5, showing the Rbk Court Glyder shoe, p. 7, showing The Pump Solution and Rapid Fire shoes, p. 9, showing the Bislett LJ/PV shoe, p. 11, showing The Pump Trail Stopper, Trail Divider GTX and Trail Divider shoes, p. 21, showing the Classic Conveyor I shoe, and p. 37, showing the Classic Conveyor I PC shoe.

Brand Range: Reebok's Global Footprint, Brand Range SS08, p. 10 showing the ATR Elite II KFS and Rbk SSky Top Mid BT shoes.

* cited by examiner

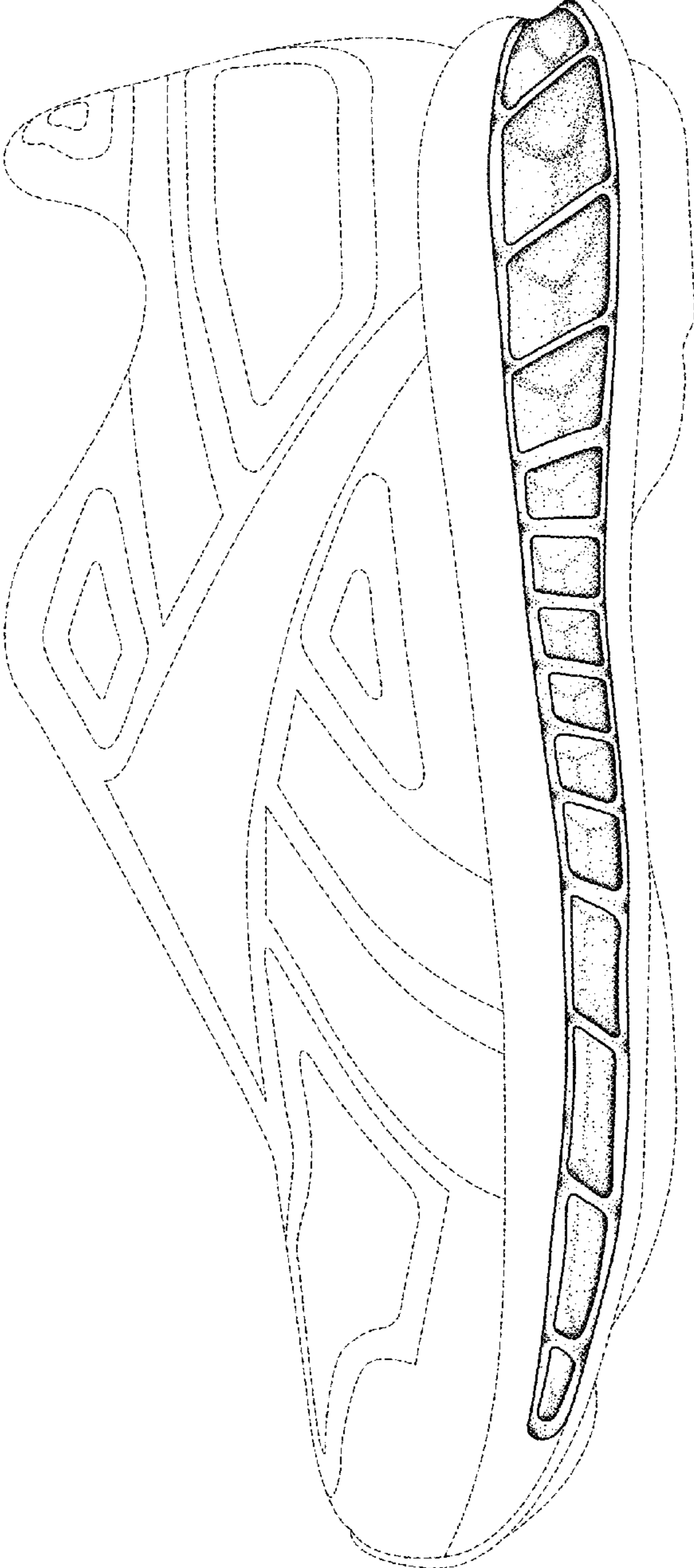

FIG. 1



FIG. 2

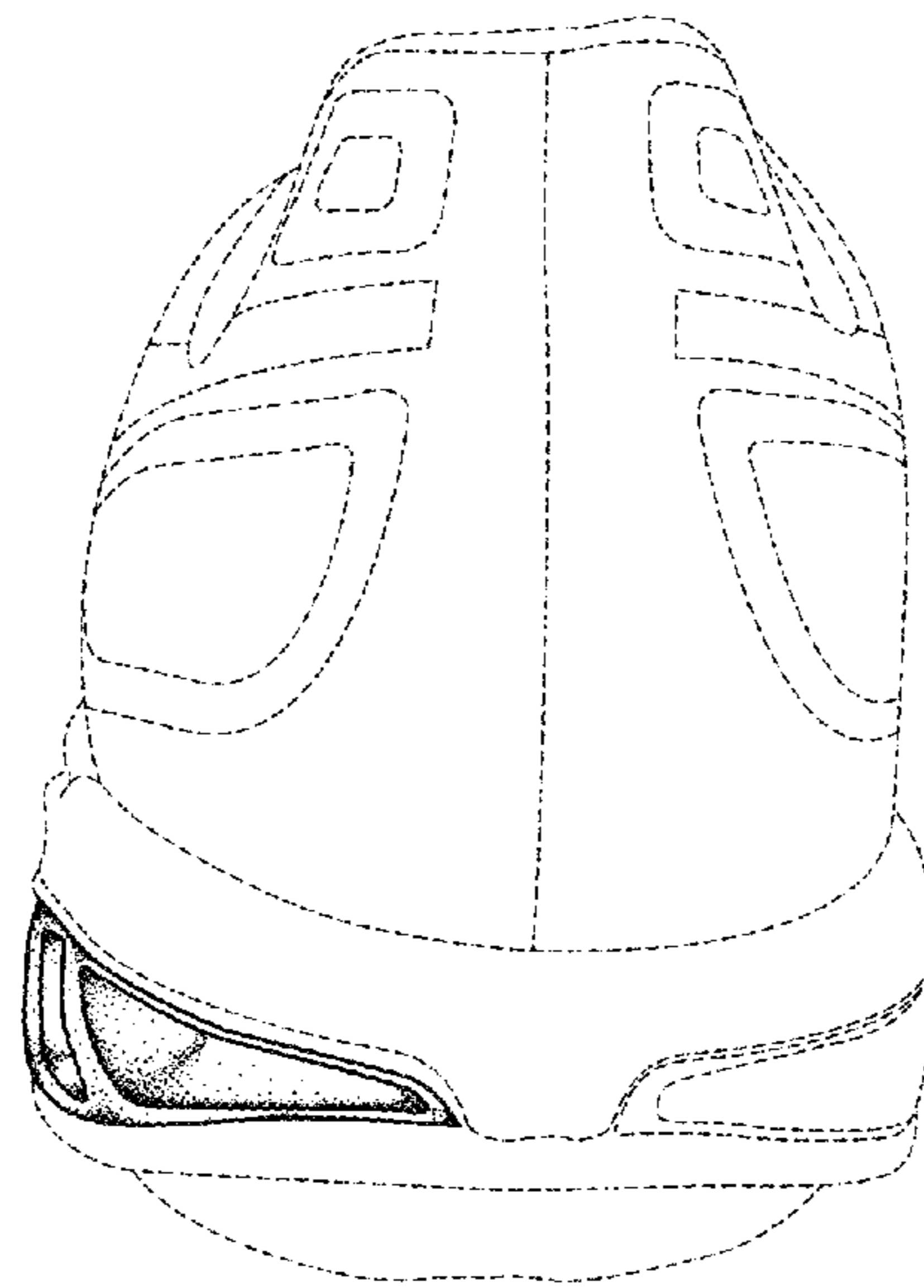

FIG. 3

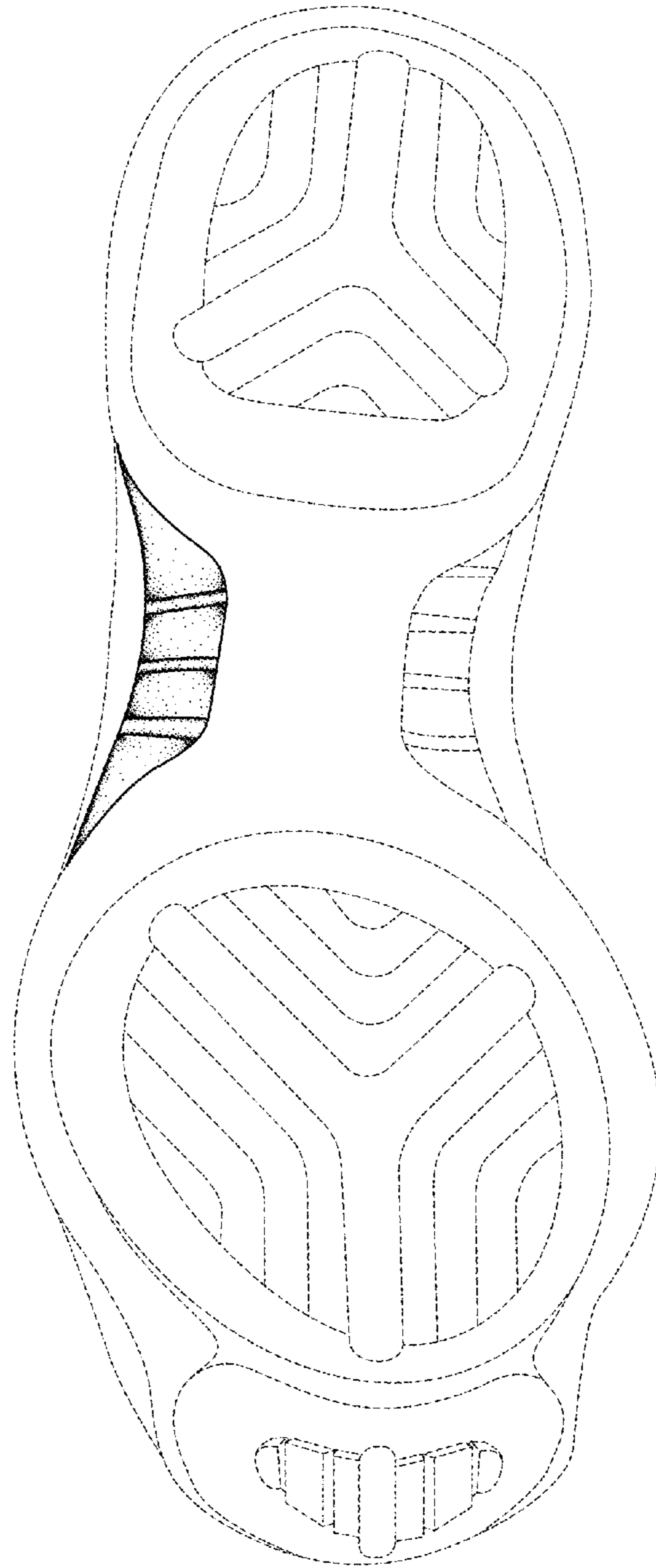

FIG. 4