

US00D669251S

(12) **United States Design Patent**
Abbey et al.

(10) **Patent No.:** **US D669,251 S**

(45) **Date of Patent:** **** Oct. 23, 2012**

(54) **GARMENT**

(75) Inventors: **Michael N. Abbey**, Pasadena, CA (US);
John Moore, Venice Beach, CA (US)

(73) Assignee: **Brand Sense Partners, LLC**, Los Angeles, CA (US)

(**) Term: **14 Years**

(21) Appl. No.: **29/357,365**

(22) Filed: **Mar. 11, 2010**

(51) **LOC (9) Cl.** **02-02**

(52) **U.S. Cl.** **D2/857; D2/840**

(58) **Field of Classification Search** D2/857,
D2/841, 705, 716-717, 725, 728, 734, 746,
D2/828-830, 834, 836, 838-840, 844-845,
D2/849, 853-854, 860, 862-864; 2/247,
2/77, 79, 93, 94-96, 102, 108, 113-115,
2/128, 133, 266, 271; D3/303, 309, 311-312,
D3/318; 112/475.25; D11/222; 24/625,
24/659, 662; 156/216-217

See application file for complete search history.

(56) **References Cited**

U.S. PATENT DOCUMENTS

332,310	A *	12/1885	Warshoar	2/247
886,924	A *	5/1908	Bernstein	2/266
1,191,275	A *	7/1916	Brehl	2/247
1,768,381	A *	6/1930	Stewart et al.	2/128
1,832,214	A *	11/1931	Jenkins	2/247
D115,484	S *	6/1939	Smith	D2/836
2,458,004	A *	1/1949	Kerr	D2/836
2,461,215	A *	2/1949	Judge	2/271
2,529,072	A *	11/1950	Bradford et al.	2/247
2,709,815	A *	6/1955	Nelson	2/247
3,026,532	A *	3/1962	Janz	D2/857
3,451,065	A *	6/1969	Augustin	2/247
3,536,554	A *	10/1970	Weiss	24/659

3,587,501	A *	6/1971	Cruden, Jr.	2/247
3,654,635	A *	4/1972	Cruden, Jr.	2/266
3,793,647	A *	2/1974	Spetz	2/266
4,156,293	A *	5/1979	Off	2/247
4,321,710	A *	3/1982	Off	2/247
4,349,920	A *	9/1982	Off	2/247
4,625,337	A *	12/1986	Zahn	2/247
D296,835	S *	7/1988	Jones, III	D2/829
5,042,091	A *	8/1991	Tonkens	2/247
5,652,961	A *	8/1997	Knight-Yurt	2/247
D387,540	S *	12/1997	Kaufman	D2/857
6,351,869	B1 *	3/2002	Jones	2/266
D535,456	S *	1/2007	Anderson	D2/841
D590,130	S *	4/2009	Rhodes	D2/717

(Continued)

Primary Examiner — Wan Laymon

(74) *Attorney, Agent, or Firm* — Ladas & Parry LLP

(57) **CLAIM**

We claim the ornamental design for a garment, as shown and described.

DESCRIPTION

FIG. 1 is a front view of a garment, showing our new design; FIG. 2 is a partial enlarged front view thereof; and, FIG. 3 is a partial enlarged rear view thereof.

In FIGS. 1-3, a garment is shown located near a corner at the base of a front portion of a shirt and is sufficiently sized to contain a coin-sized object.

FIGS. 1-3, one or more of the broken lines appearing as an alternating dash and dot (— • — • —) and the subject matter contained therein are shown for the purpose of providing the environmental structure of the design and are disclaimed in that they form no part of the design to be patented. Broken lines comprising all dashes (— — —) or hash marks (#####) represent stitching that is claimed as part of the design to be patented.

1 Claim, 2 Drawing Sheets

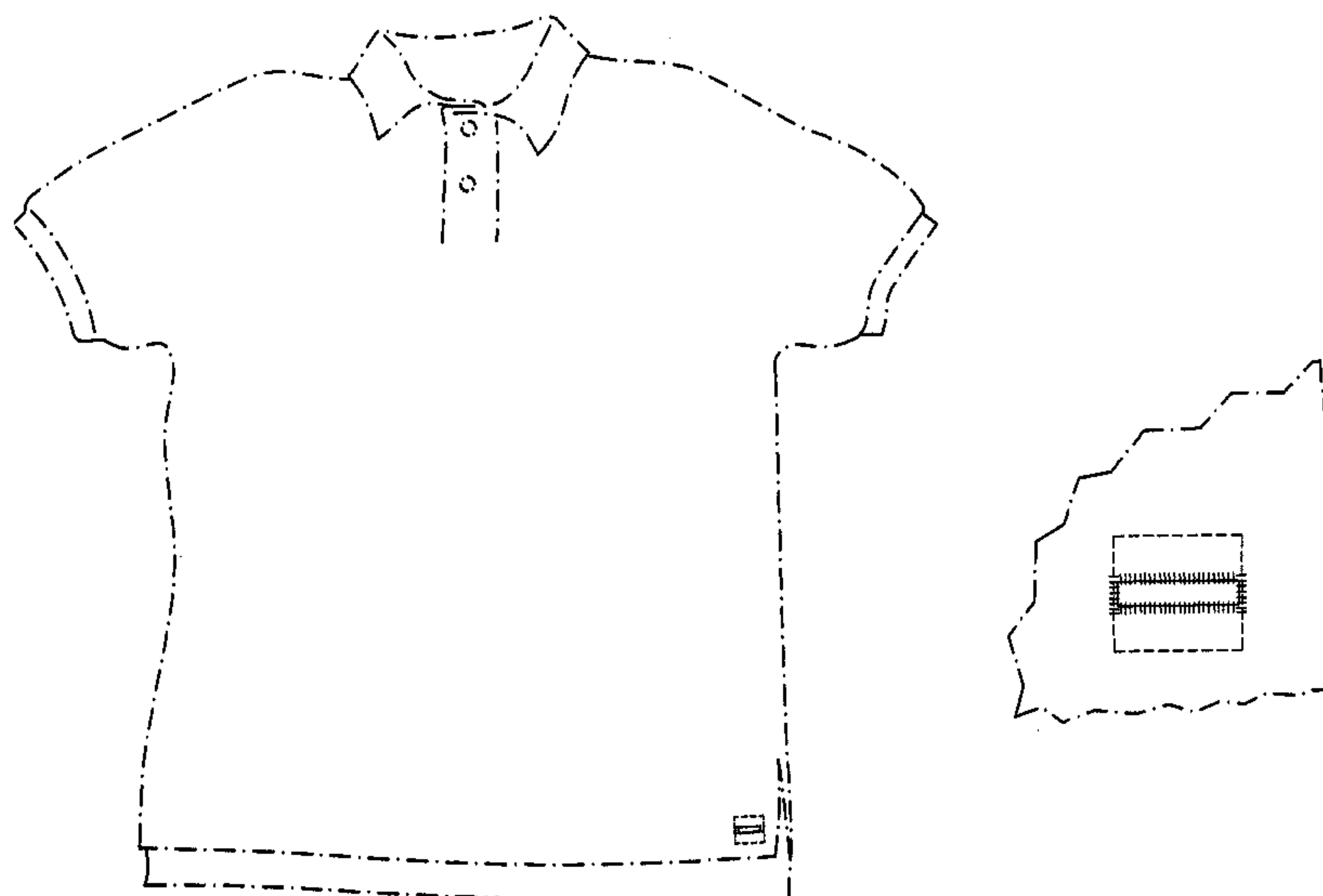

US D669,251 S

Page 2

U.S. PATENT DOCUMENTS												
D595,481	S	*	7/2009	Pressley	D2/841	2005/0235398	A1*	10/2005	Yoo	2/247
D614,834	S	*	5/2010	Rhodes	D2/717	2009/0055996	A1*	3/2009	Green et al.	2/247
D619,782	S	*	7/2010	Rhodes	D2/717	2010/0088795	A1*	4/2010	Simione	2/247
D627,134	S	*	11/2010	Rhodes	D2/717	2011/0061146	A1*	3/2011	Spiewak et al.	2/247

* cited by examiner

FIG. 1

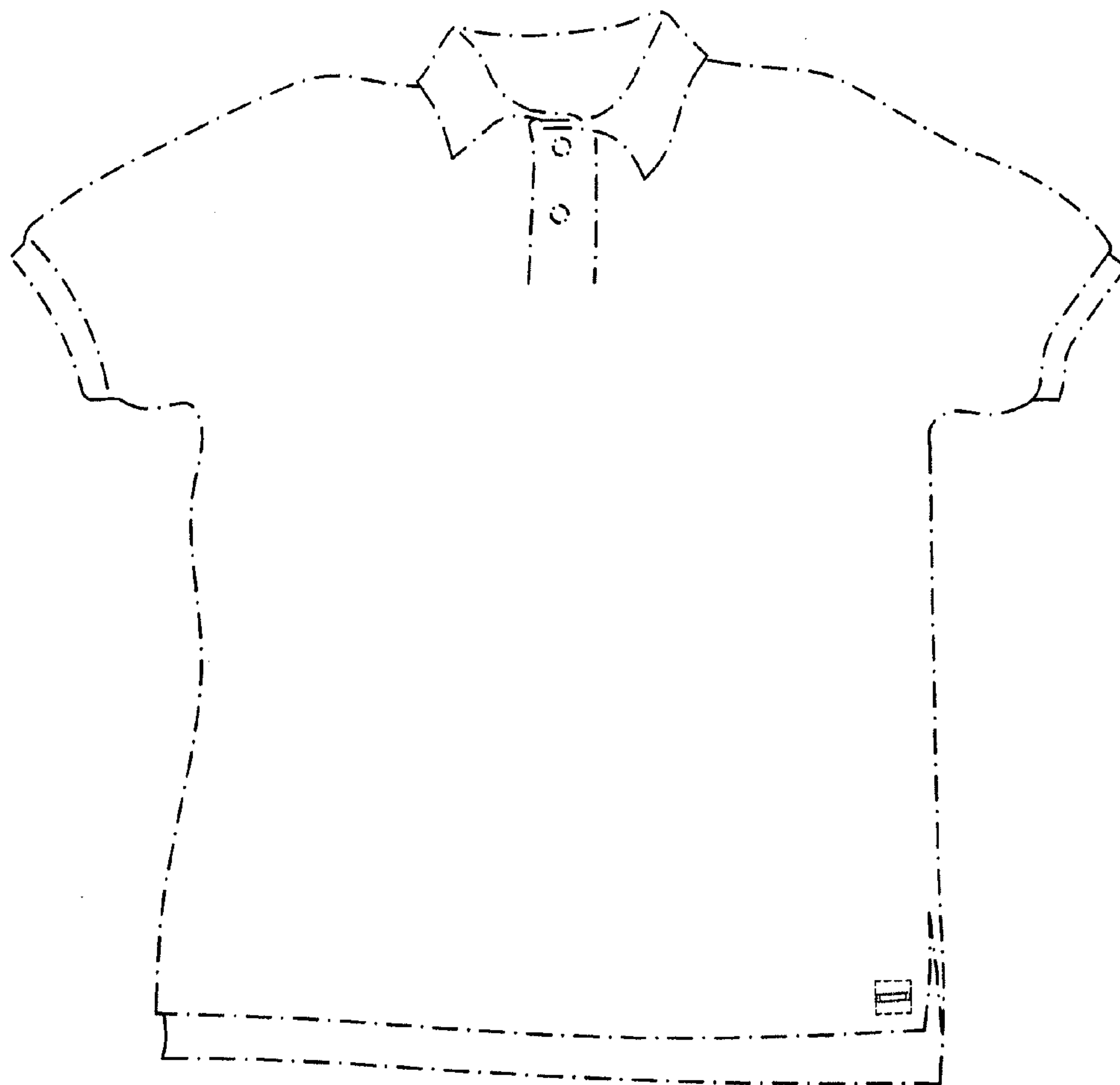

FIG. 2

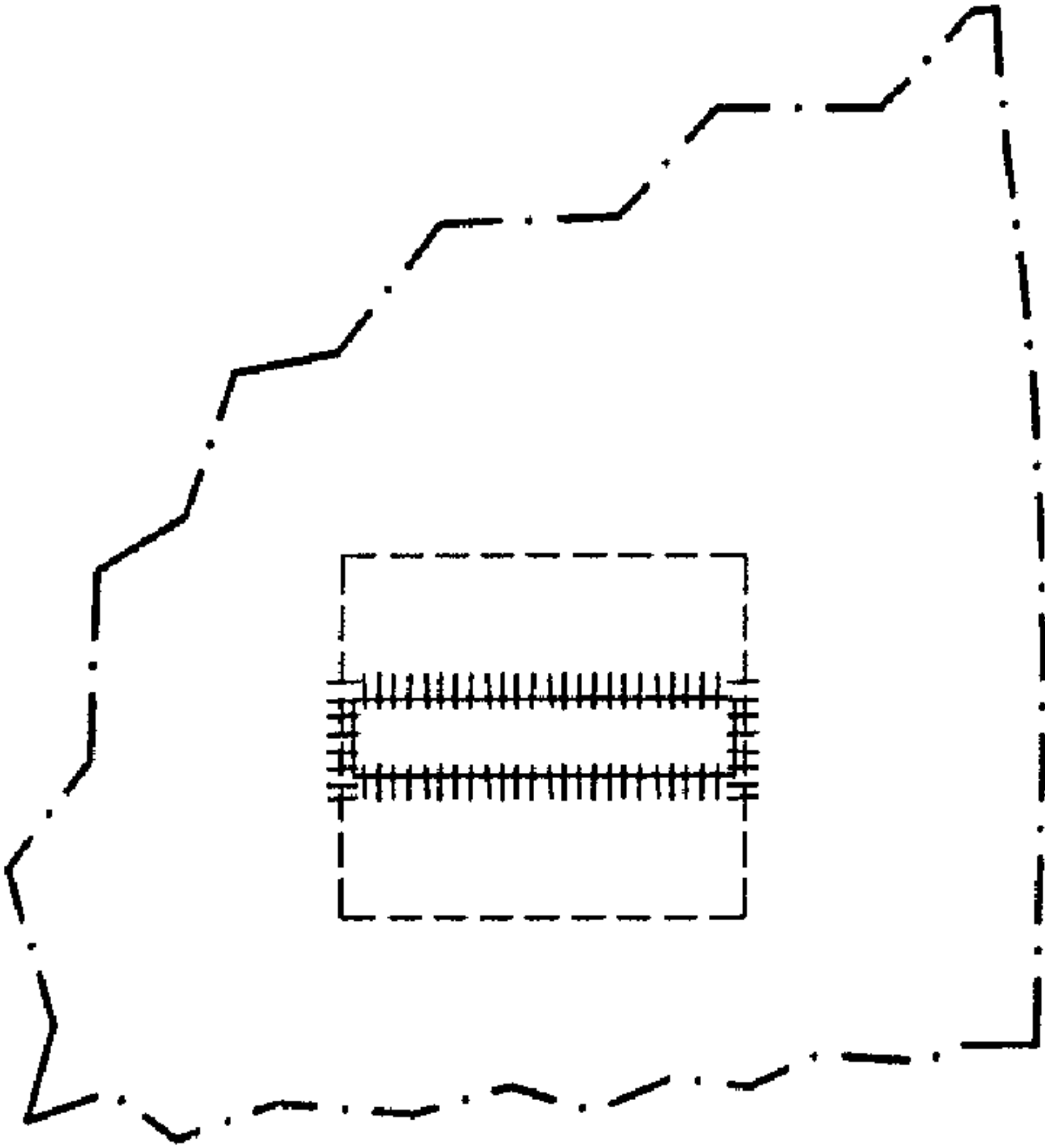

FIG. 3

