



US00D669248S

(12) **United States Design Patent**
Willenborg

(10) **Patent No.:** **US D669,248 S**

(45) **Date of Patent:** **** Oct. 23, 2012**

(54) **JERSEY**

(75) Inventor: **Jim Willenborg**, San Francisco, CA
(US)

(73) Assignee: **Baker Street Willenborg Consulting,**
LLC, San Francisco, CA (US)

(**) Term: **14 Years**

(21) Appl. No.: **29/418,600**

(22) Filed: **Apr. 18, 2012**

(51) **LOC (9) Cl.** **02-02**

(52) **U.S. Cl.** **D2/840**

(58) **Field of Classification Search** D2/717,
D2/749-751, 840, 841, 844, 847, 849, 602,
D2/604; 2/90, 102, 106, 108, 115, 116, 122,
2/129

See application file for complete search history.

(56) **References Cited**

U.S. PATENT DOCUMENTS

870,967 A * 11/1907 Jenne 2/90
1,551,059 A * 8/1925 Schnellbacher 2/90

4,028,744 A * 6/1977 Rolando 2/108
D307,506 S * 5/1990 Keates D2/717
5,005,218 A * 4/1991 Ganz 2/69
5,175,888 A * 1/1993 Clark 2/243.1
D478,407 S * 8/2003 Saltzman D2/717
D509,645 S * 9/2005 Saunders D2/844
D531,388 S * 11/2006 Engelhardt D2/844
D553,674 S * 10/2007 Davanis D19/6
7,793,360 B2 * 9/2010 Blauer et al. 2/81
2002/0078485 A1 * 6/2002 Ferreiro 2/69

* cited by examiner

Primary Examiner — Rashida Johnson

(74) *Attorney, Agent, or Firm* — Herbert T. Patty

(57) **CLAIM**

The ornamental design for a jersey, as shown and described.

DESCRIPTION

FIG. 1 is a front elevational view of a jersey having a simulated animal bite showing my new design;
FIG. 2 is a right side elevational view thereof; the sleeve shown in a raised position exposing the simulated animal bite;
FIG. 3 is a left side elevational view of FIG. 1;
FIG. 4 is a rear elevational view thereof; and,
FIG. 5 is an enlarged partial view of the simulated animal bite, showing an exposed lung, broken rib and intestines.

1 Claim, 5 Drawing Sheets

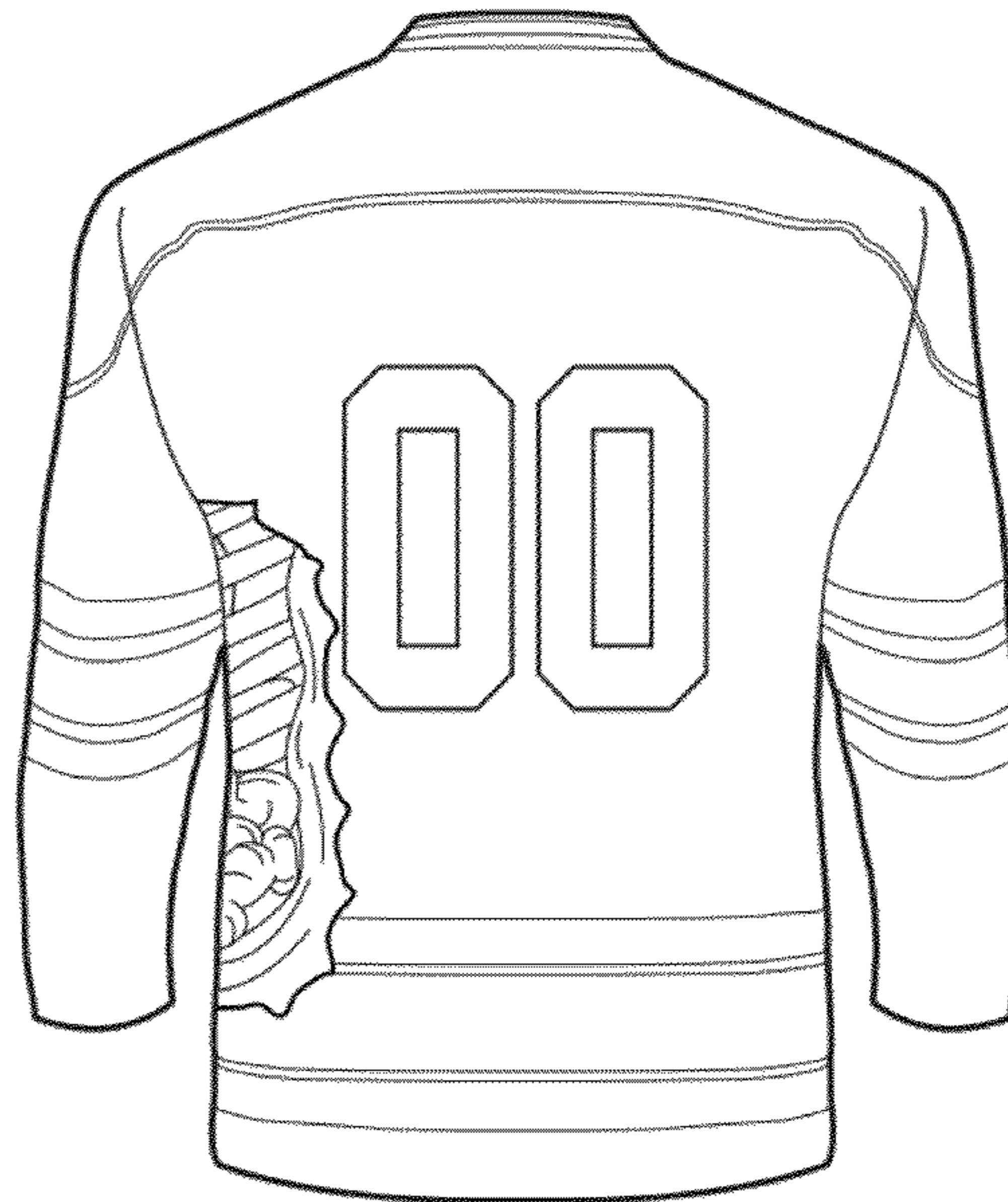
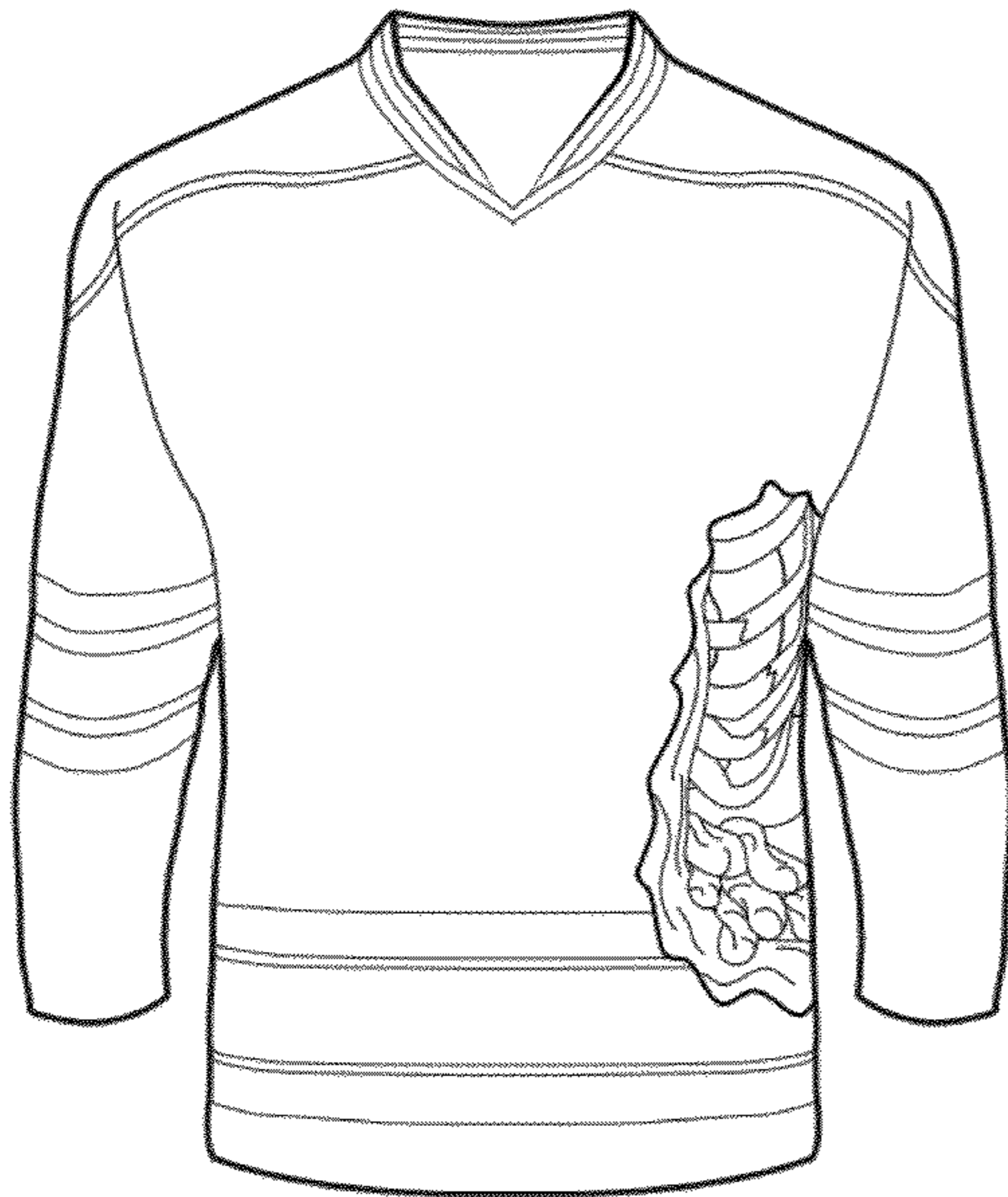

FIG. 1

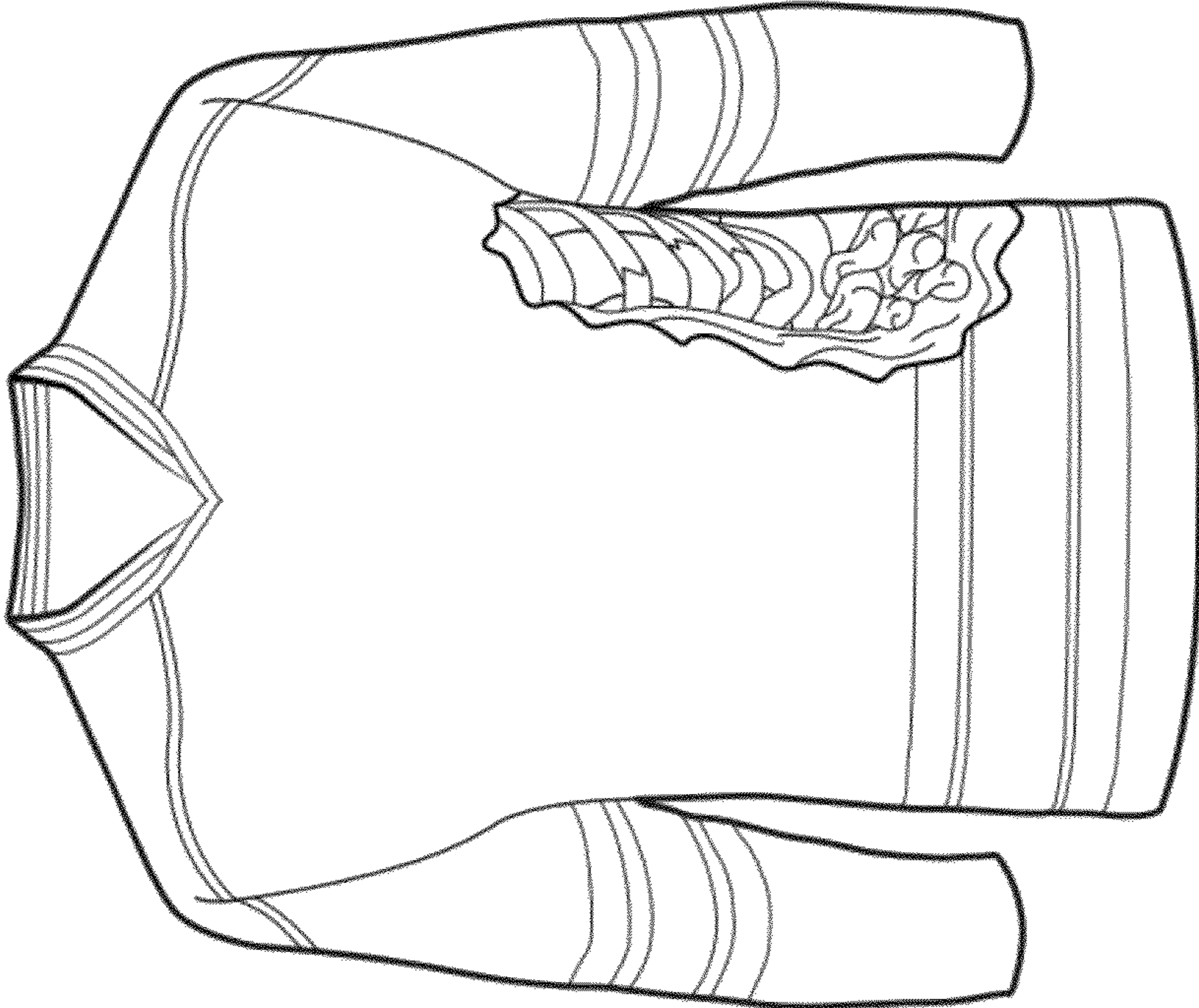

FIG. 2

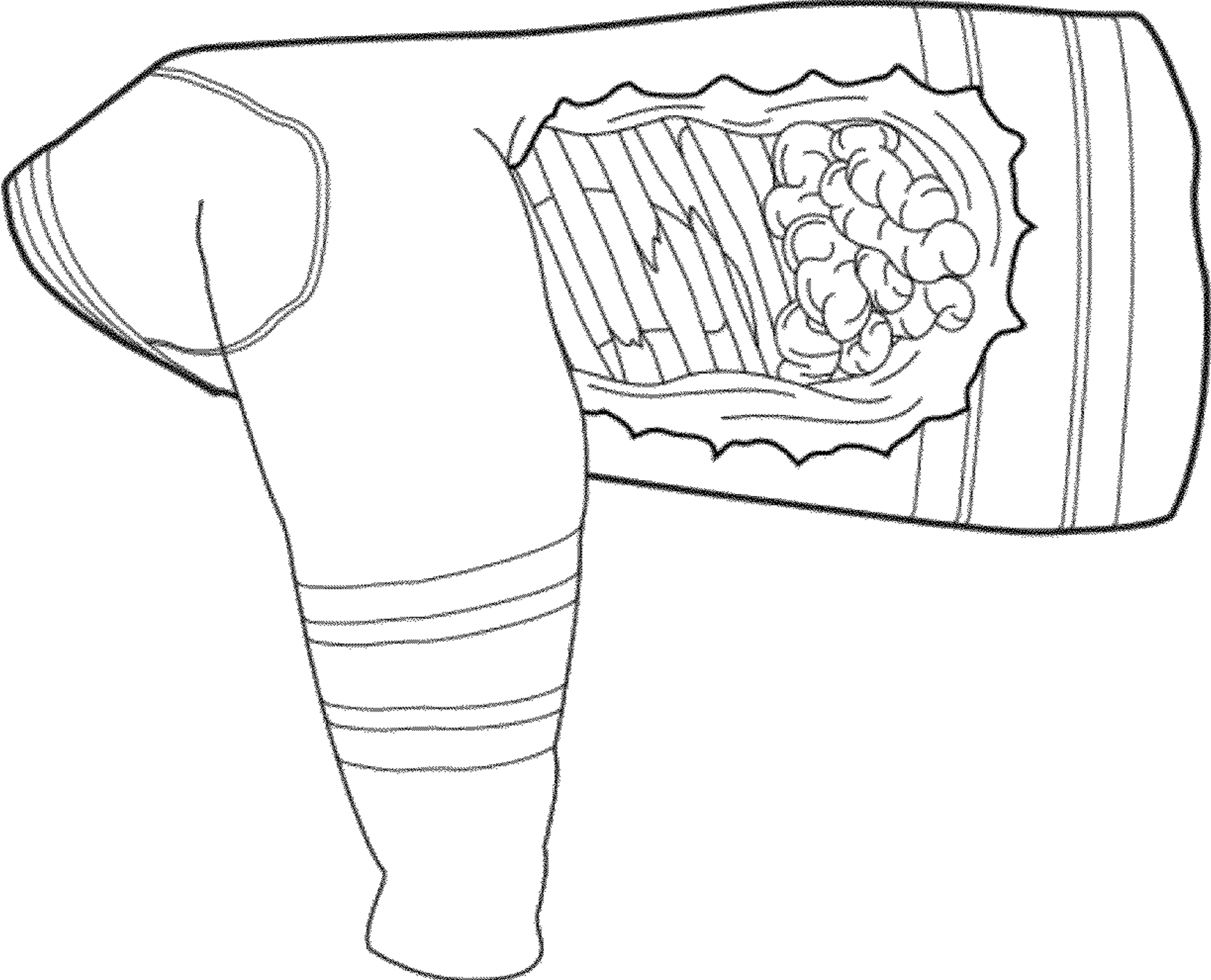

FIG. 3

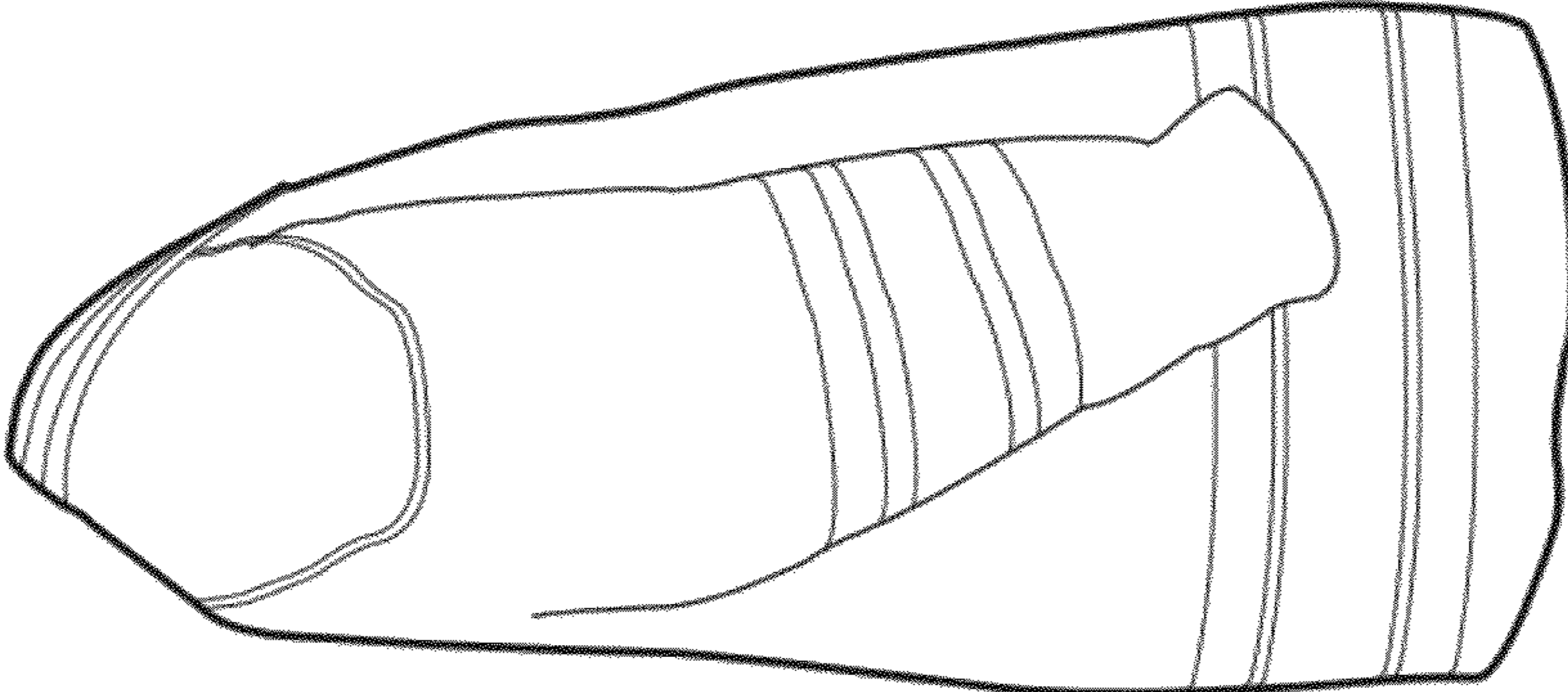

FIG. 4

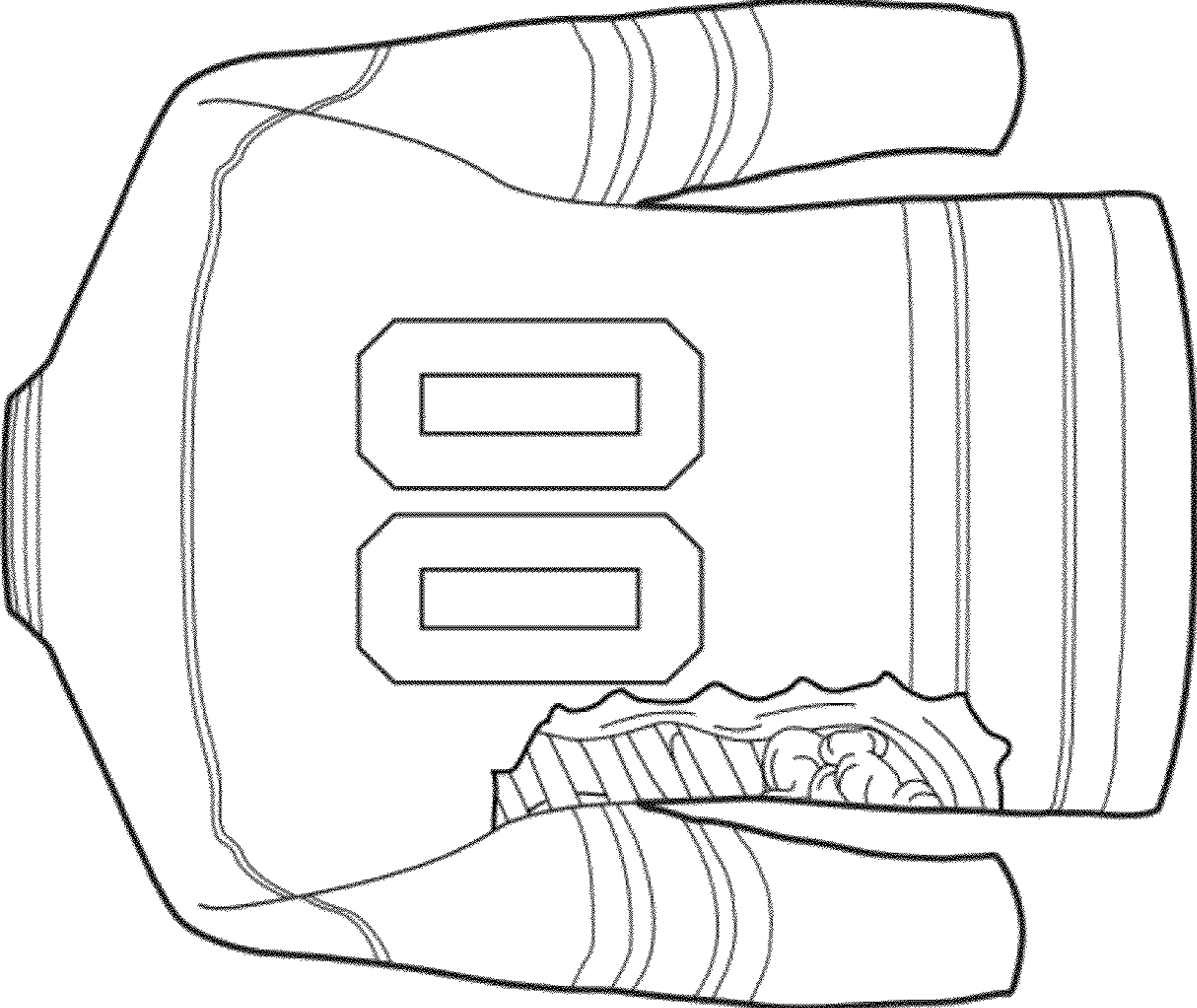

FIG. 5

