



US00D669220S

(12) **United States Design Patent**
Otsuka

(10) **Patent No.:** **US D669,220 S**

(45) **Date of Patent:** **** Oct. 16, 2012**

(54) **SAFETY RAZOR**

(75) **Inventor:** **Jun Otsuka, Seki (JP)**

(73) **Assignee:** **Kai R&D Center Co., Ltd., Seki-Shi, Gifu-Ken (JP)**

(**) **Term:** **14 Years**

(21) **Appl. No.:** **29/416,707**

(22) **Filed:** **Mar. 26, 2012**

(30) **Foreign Application Priority Data**

Sep. 29, 2011 (JP) 2011-022288

(51) **LOC (9) Cl.** **28-03**

(52) **U.S. Cl.** **D28/47**

(58) **Field of Classification Search** D28/44-48;
30/32, 34.05, 34.1-34.2, 42-61, 77-84, 526-538,
30/346.5-346.61

See application file for complete search history.

(56) **References Cited**

U.S. PATENT DOCUMENTS

| | | | |
|--------------|---------|----------------------|--------|
| D365,663 S * | 12/1995 | Dwork et al. | D28/47 |
| D604,906 S * | 11/2009 | Stowers et al. | D28/48 |
| D607,149 S * | 12/2009 | Psimadas et al. | D28/47 |
| D614,352 S * | 4/2010 | Haba | D28/48 |
| D627,929 S * | 11/2010 | Haba | D28/46 |
| D635,716 S * | 4/2011 | Rhoad | D28/46 |
| D636,938 S * | 4/2011 | White et al. | D28/48 |

| | | | |
|--------------|---------|----------------------|--------|
| D650,943 S * | 12/2011 | Micinilio | D28/46 |
| D653,395 S * | 1/2012 | Adams et al. | D28/47 |
| D659,287 S * | 5/2012 | Psimadas et al. | D28/48 |

* cited by examiner

Primary Examiner — Jennifer Rivard

(74) *Attorney, Agent, or Firm* — Workman Nydegger

(57) **CLAIM**

The ornamental design for a safety razor, as shown and described.

DESCRIPTION

FIG. 1 is a front, top, and right side perspective view of a safety razor showing my new design; FIG. 2 is a rear, bottom, and left side perspective view thereof; FIG. 3 is a front view thereof; FIG. 4 is a rear view thereof; FIG. 5 is a top plan view thereof; FIG. 6 is a bottom plan view thereof; FIG. 7 is an enlarged right side view thereof; FIG. 8 is an enlarged left side view thereof; and, FIG. 9 is an enlarged cross-sectional view of the claimed part of the article taken along line 9-9 in FIG. 8.

The features shown in broken lines in the drawings depict environmental subject matter only and form no part of the claimed design. The dash-dotted lines in the drawings denote the boundary of the claim and form no part of the claimed design.

1 Claim, 8 Drawing Sheets

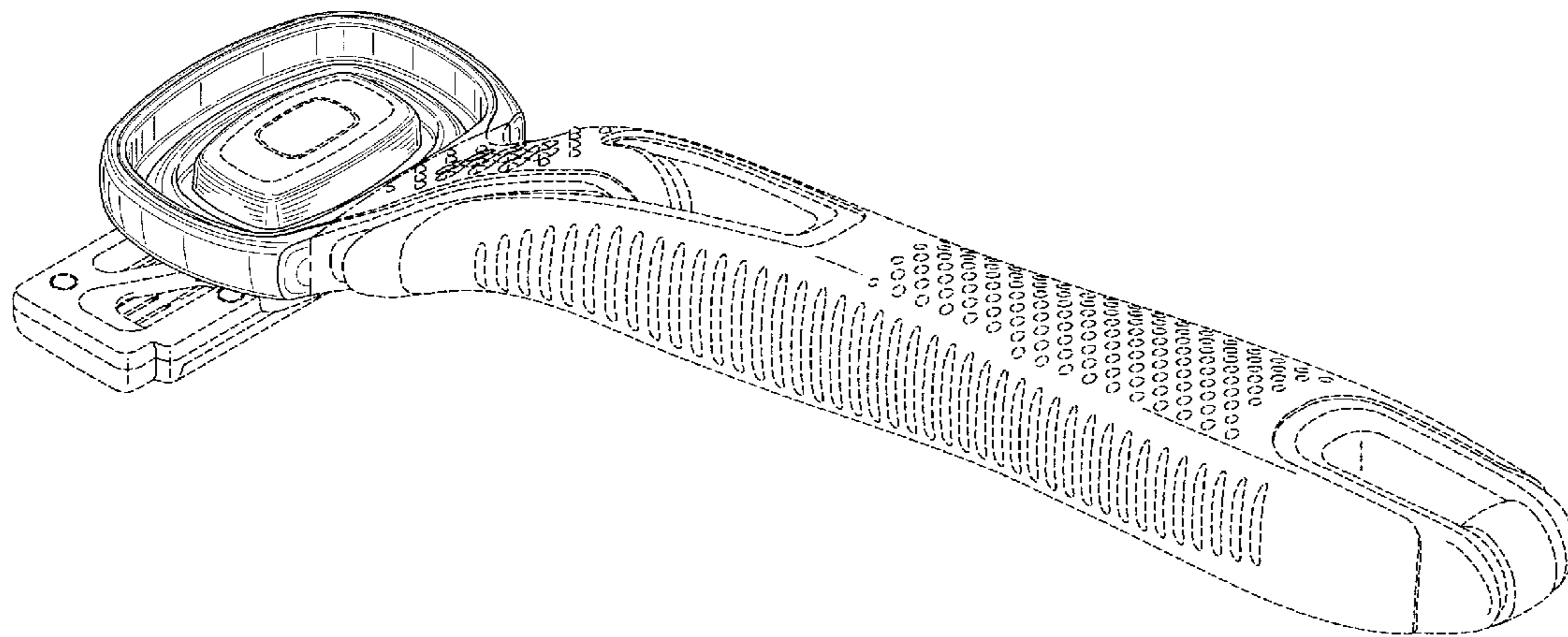

FIG. 1

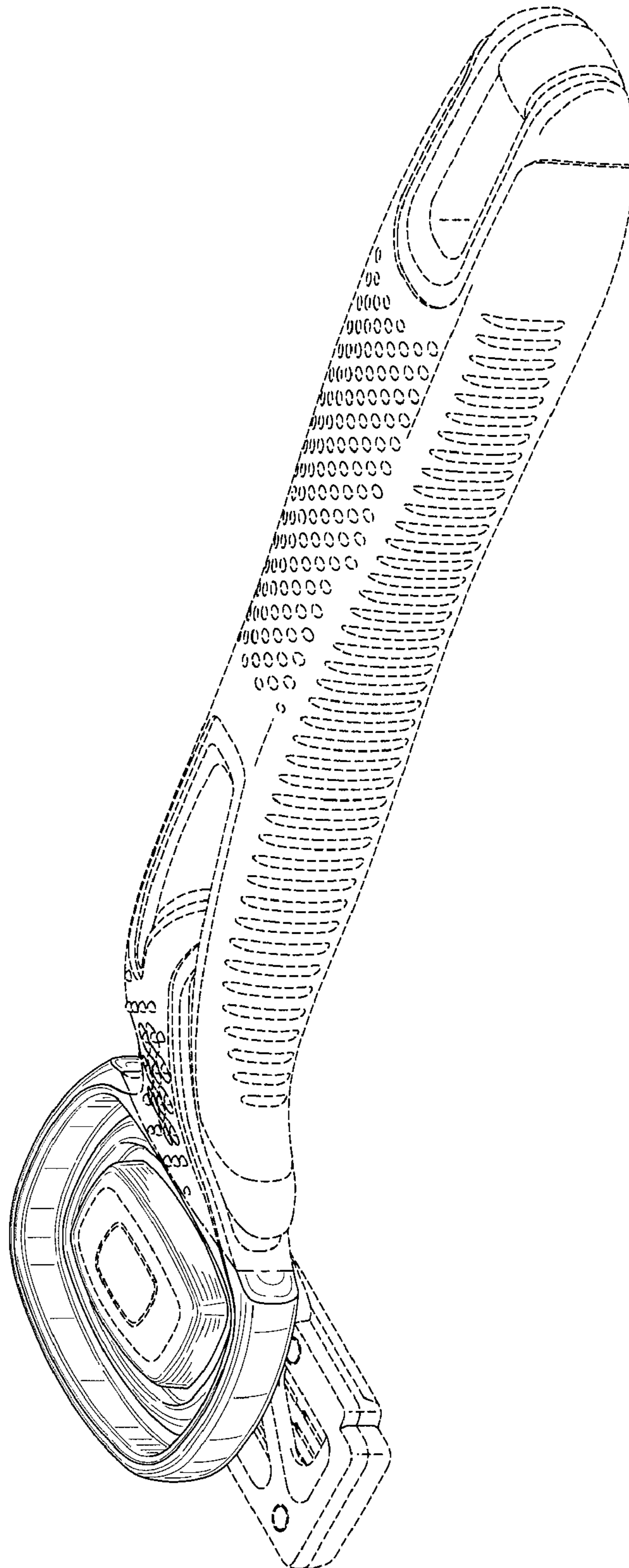

FIG. 2

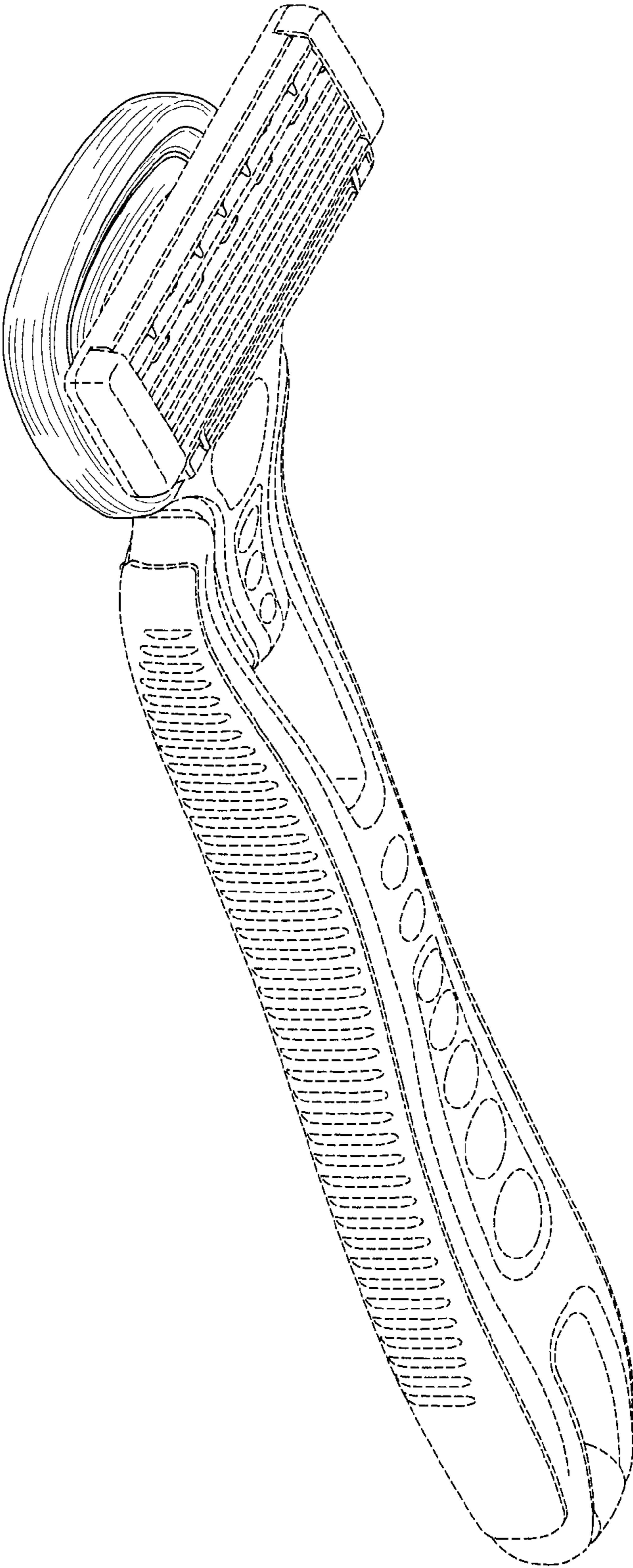

FIG. 3

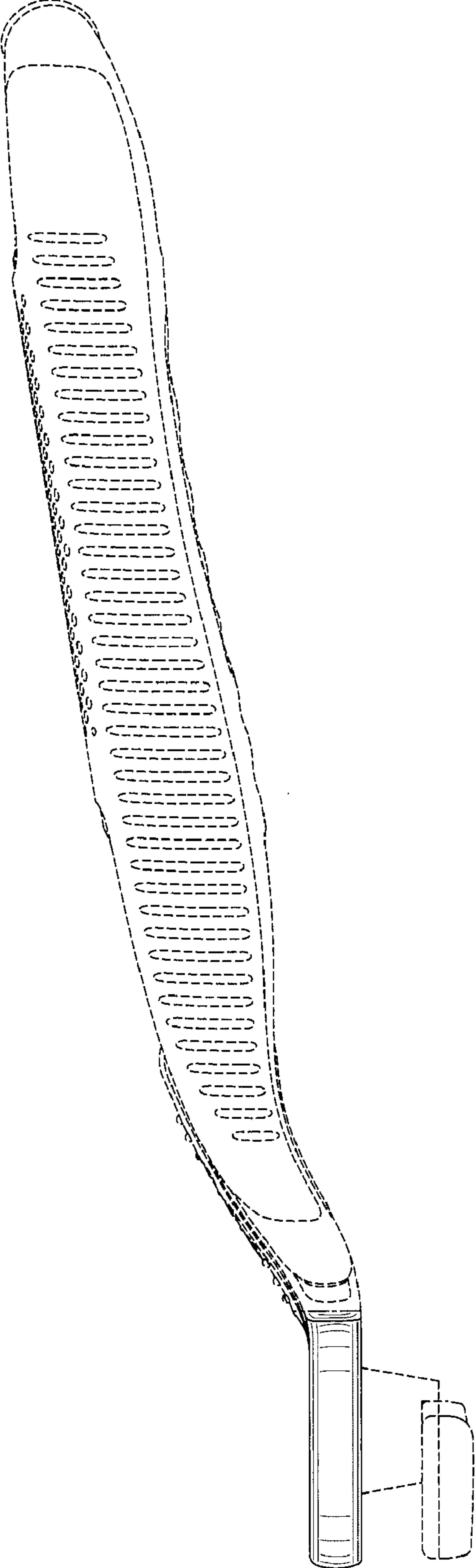

FIG. 4

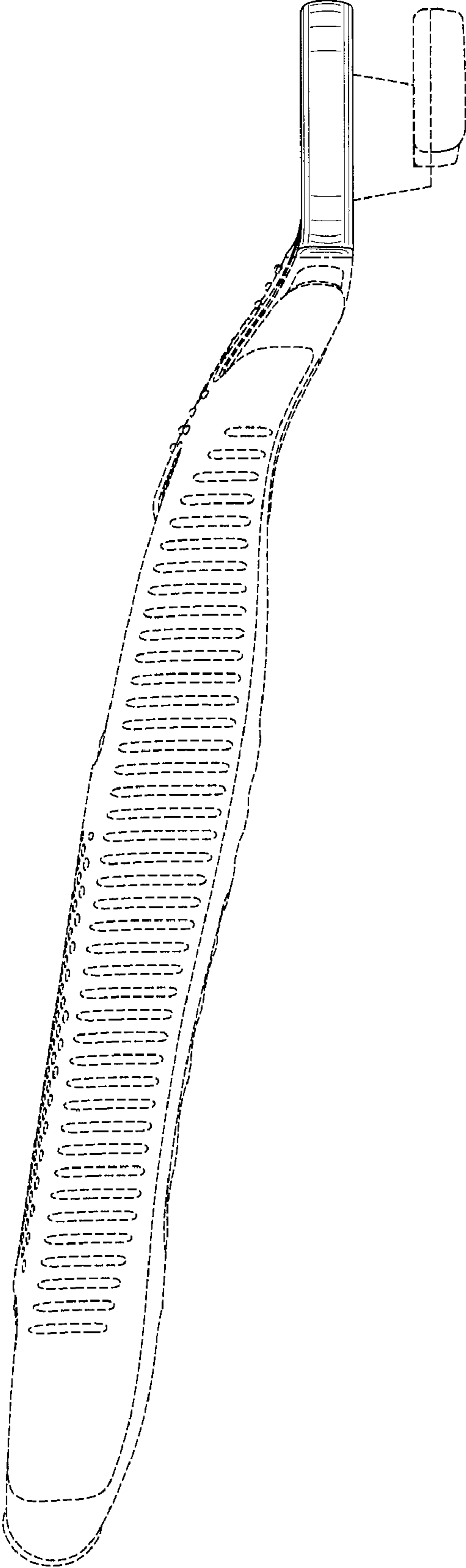

FIG. 5

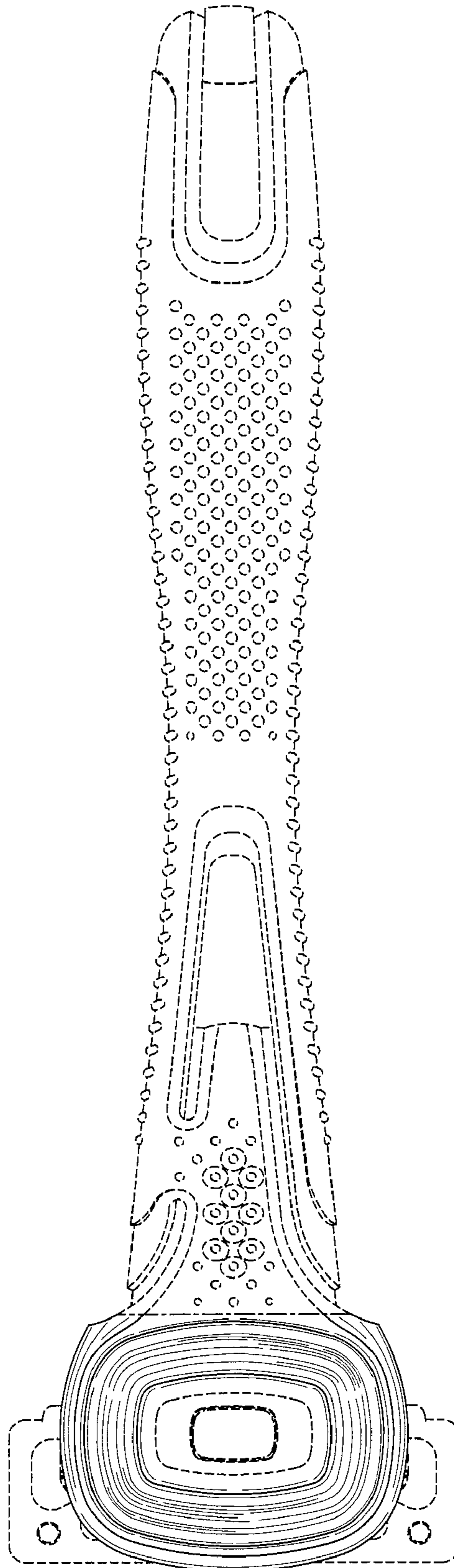

FIG. 6

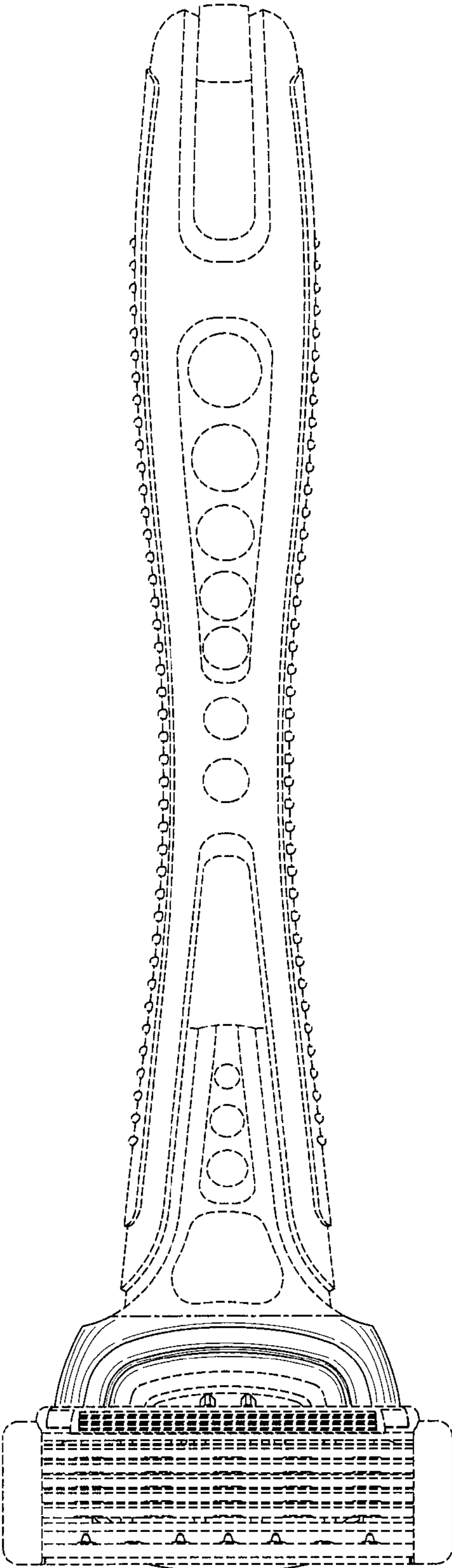

FIG. 8

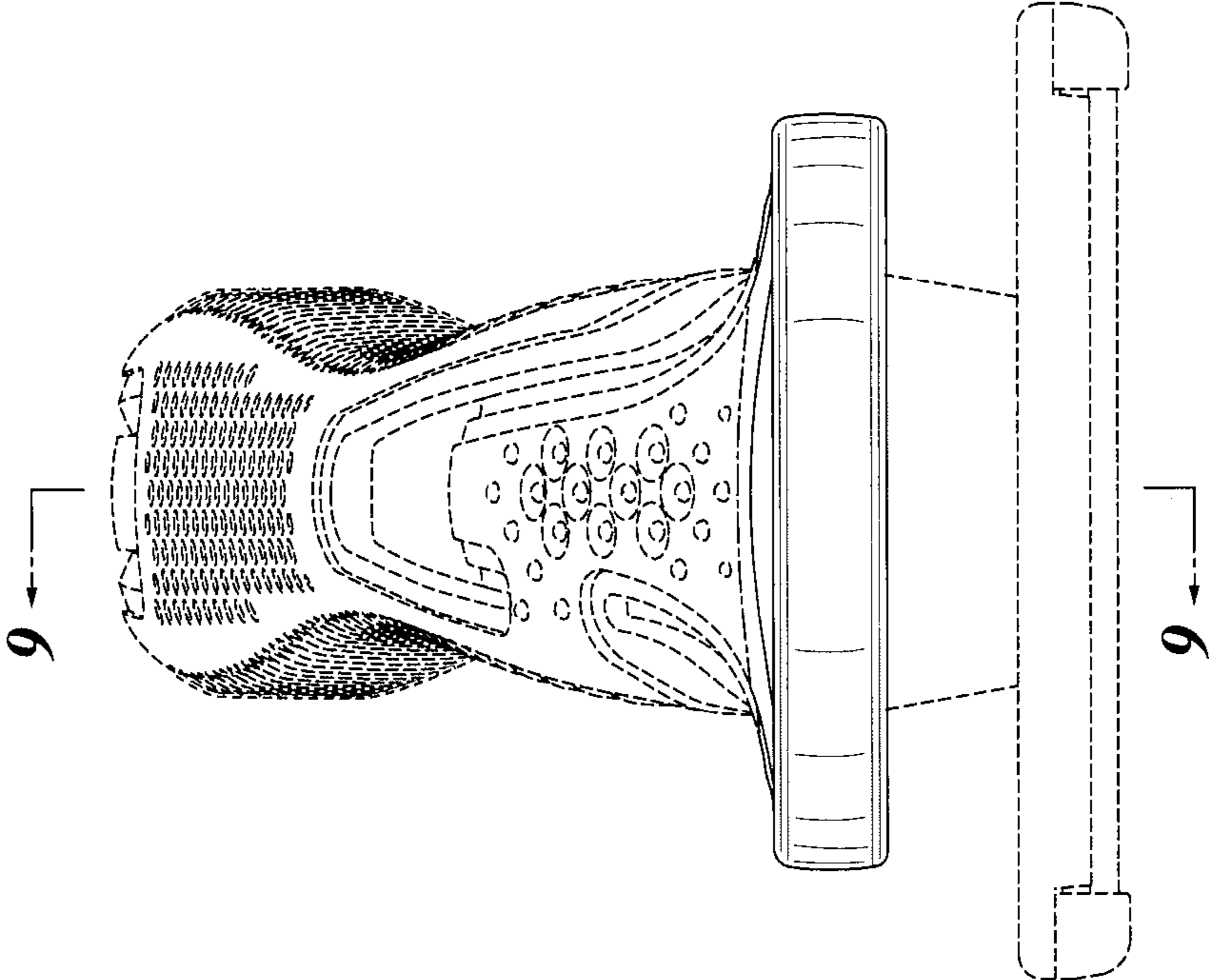

FIG. 7

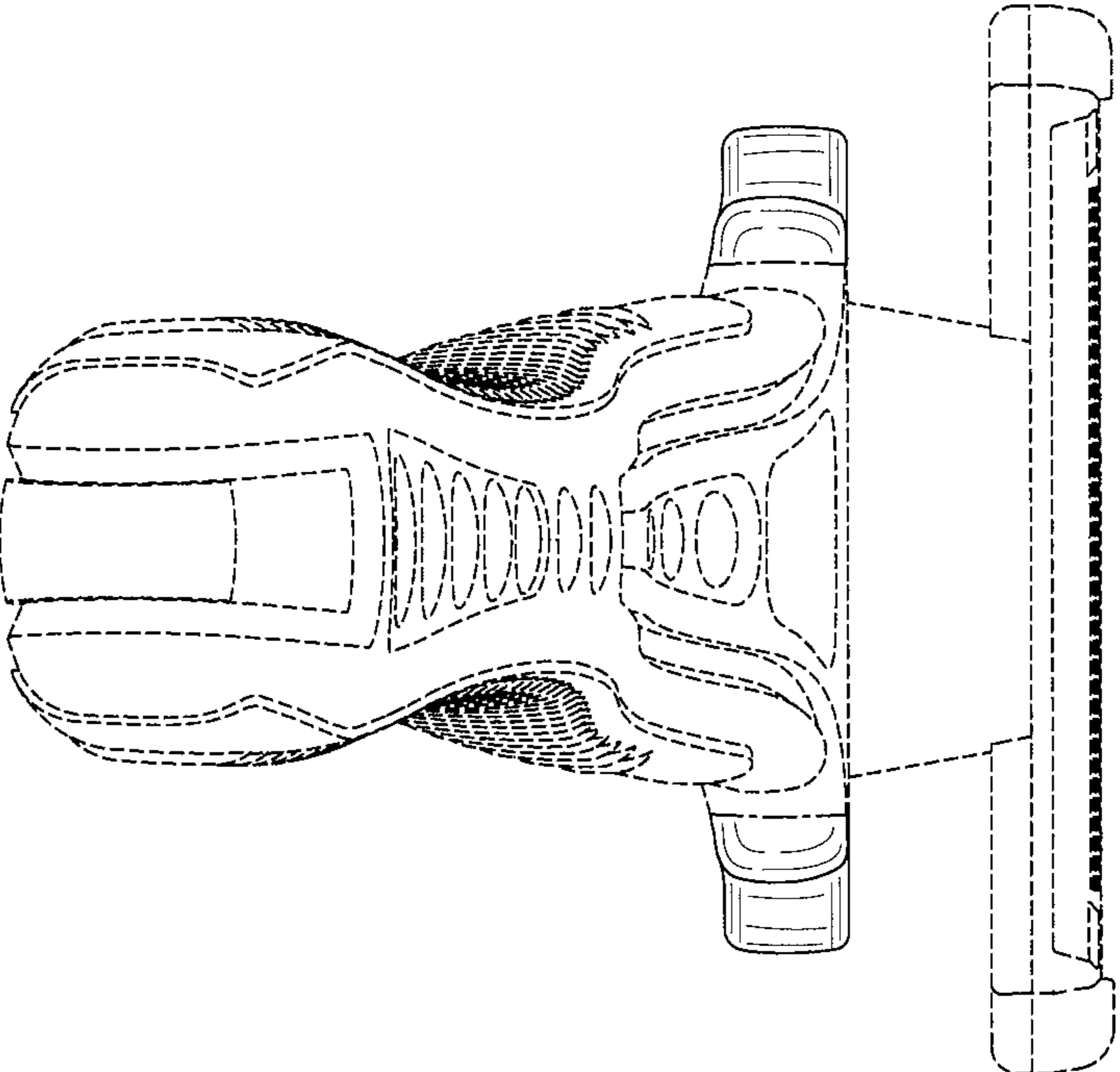

FIG. 9

