



US00D669161S

(12) **United States Design Patent**  
**Yamana et al.**

(10) **Patent No.:** **US D669,161 S**

(45) **Date of Patent:** **\*\* Oct. 16, 2012**

(54) **AIR CONDITIONER**

(75) Inventors: **Shinji Yamana**, Chiyoda-Ku (JP);  
**Hiroyuki Kato**, Chiyoda-Ku (JP)

(73) Assignee: **Mitsubishi Electric Corporation**,  
Tokyo (JP)

(\*\*) Term: **14 Years**

(21) Appl. No.: **29/408,702**

(22) Filed: **Dec. 15, 2011**

(30) **Foreign Application Priority Data**

Jun. 16, 2011 (JP) ..... 2011-013669

(51) **LOC (9) Cl.** ..... **23-04**

(52) **U.S. Cl.** ..... **D23/351**

(58) **Field of Classification Search** ..... D23/351-354;  
312/236; 62/259.1, 259.4, 262-263, 304;  
454/330-331, 349-350

See application file for complete search history.

(56) **References Cited**

**U.S. PATENT DOCUMENTS**

D465,016 S *	10/2002	Nanjo et al.	.....	D23/351
D529,158 S *	9/2006	Ueno et al.	.....	D23/351
D529,595 S *	10/2006	Ueno et al.	.....	D23/351
D539,889 S *	4/2007	Chooji	.....	D23/351
D550,822 S *	9/2007	Shimizu	.....	D23/351
D553,721 S *	10/2007	Seki et al.	.....	D23/351
D558,866 S *	1/2008	Yamamoto	.....	D23/351
D565,158 S *	3/2008	Nagahori	.....	D23/351
D579,095 S *	10/2008	Nagahori et al.	.....	D23/351
D605,267 S *	12/2009	Nakamura et al.	.....	D23/351
D613,843 S *	4/2010	Ohta	.....	D23/351
D621,018 S *	8/2010	Nagahori et al.	.....	D23/351
D624,168 S *	9/2010	Aketa et al.	.....	D23/351
D628,686 S *	12/2010	Motonishi et al.	.....	D23/351

D641,854 S *	7/2011	Seki et al.	.....	D23/351
D642,249 S *	7/2011	Seki	.....	D23/351
D642,251 S *	7/2011	Seki	.....	D23/351
D657,035 S *	4/2012	Chouji	.....	D23/351

\* cited by examiner

*Primary Examiner* — Brian N. Vinson

(74) *Attorney, Agent, or Firm* — Sughrue Mion, PLLC

(57) **CLAIM**

The ornamental design for an air conditioner, as shown and described.

**DESCRIPTION**

FIG. 1 is a front, bottom and right side perspective view of an air conditioner, showing our new design;  
 FIG. 2 is a front elevational view thereof;  
 FIG. 3 is a rear elevational view thereof;  
 FIG. 4 is a left side elevational view thereof;  
 FIG. 5 is a right side elevational view thereof;  
 FIG. 6 is a top plan view thereof, the broken line disclosure understood to represent unclaimed portions of the article in which the claimed design is embodied;  
 FIG. 7 is a bottom plan view thereof;  
 FIG. 8 is an enlarged vertical cross-sectional view thereof taken along line 8-8 of FIG. 2, with broken line disclosure of internal elements understood to represent unclaimed portions of the article in which the claimed design is embodied;  
 FIG. 9 is an additional enlarged vertical cross-sectional view thereof taken along line 9-9 of FIG. 2, with broken line disclosure of internal elements understood to represent unclaimed portions of the article in which the claimed design is embodied; and,  
 FIG. 10 is an additional front, bottom and right side perspective view showing the claimed design in a state of use.

**1 Claim, 9 Drawing Sheets**

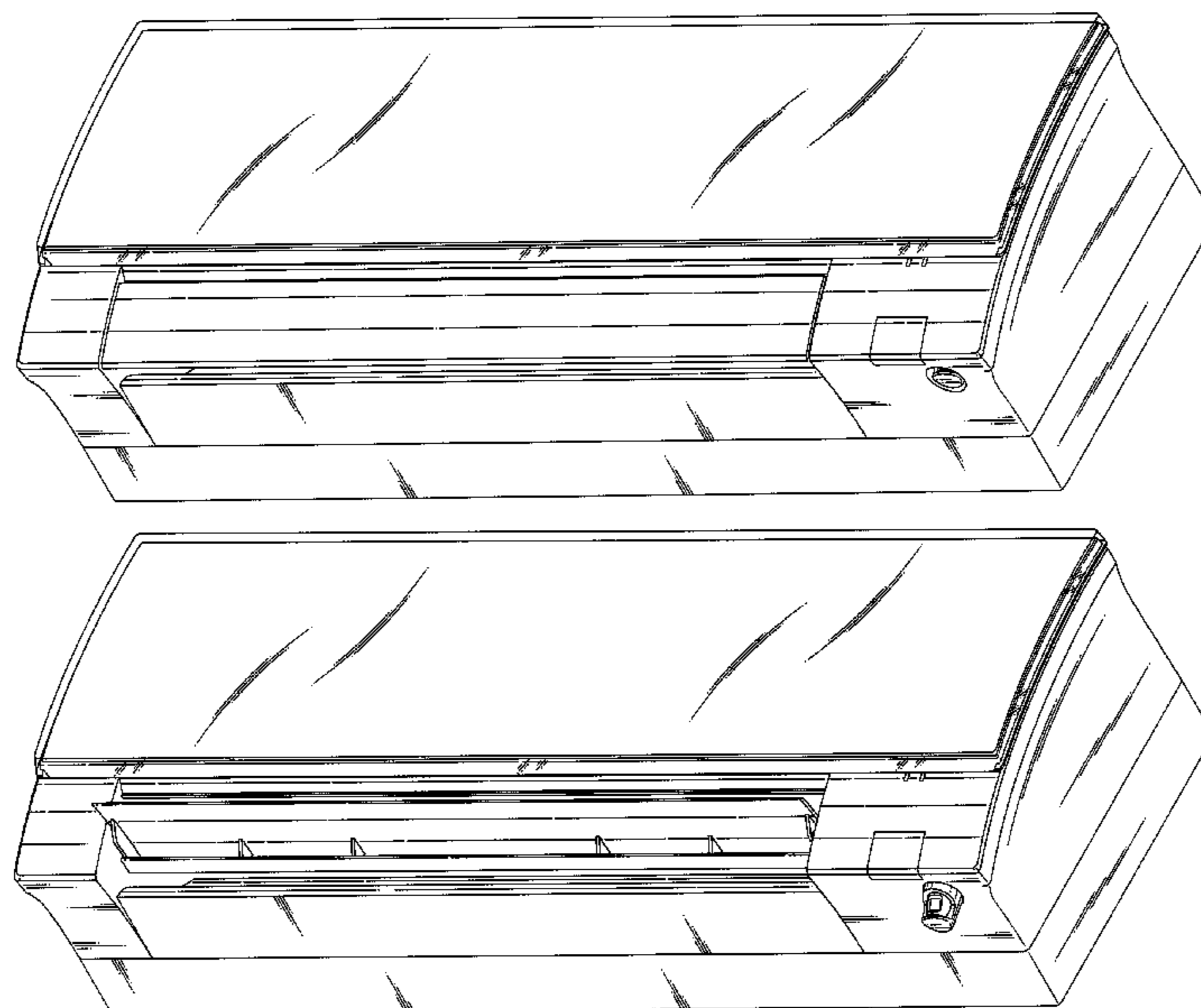

Fig.1

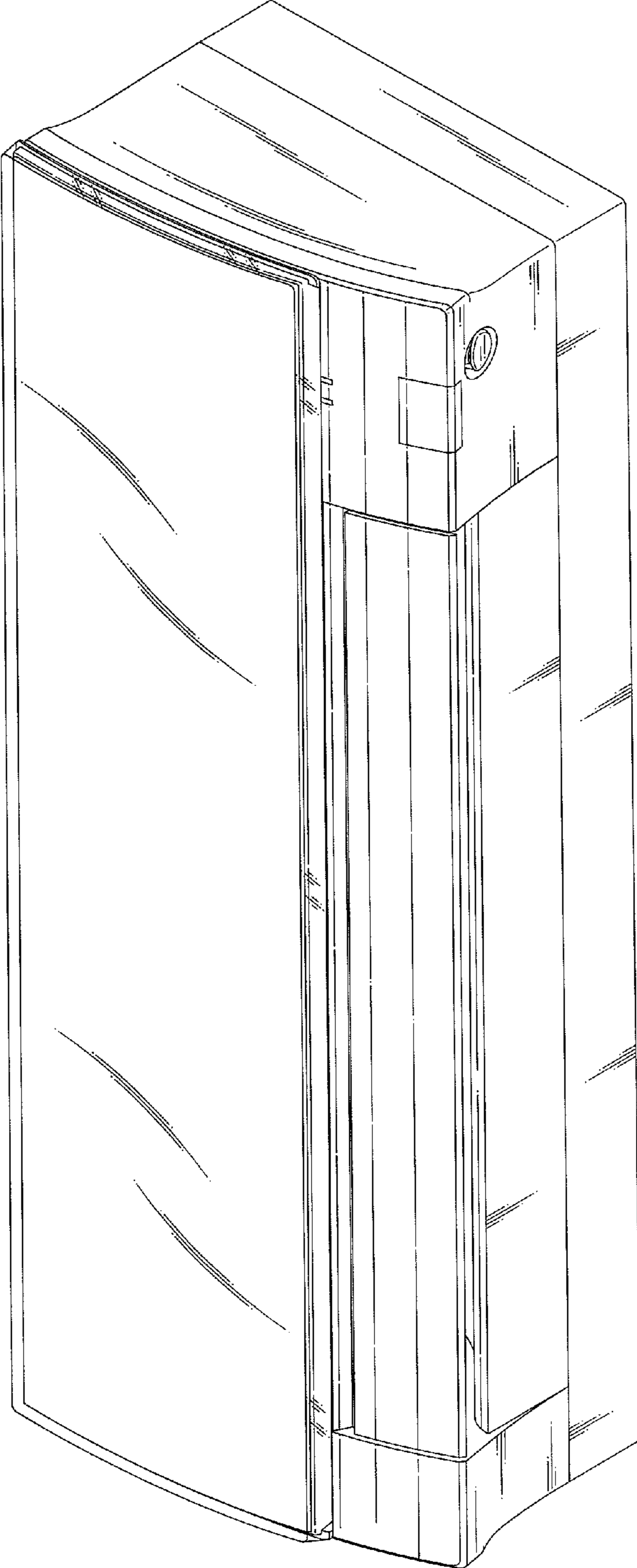

Fig.2

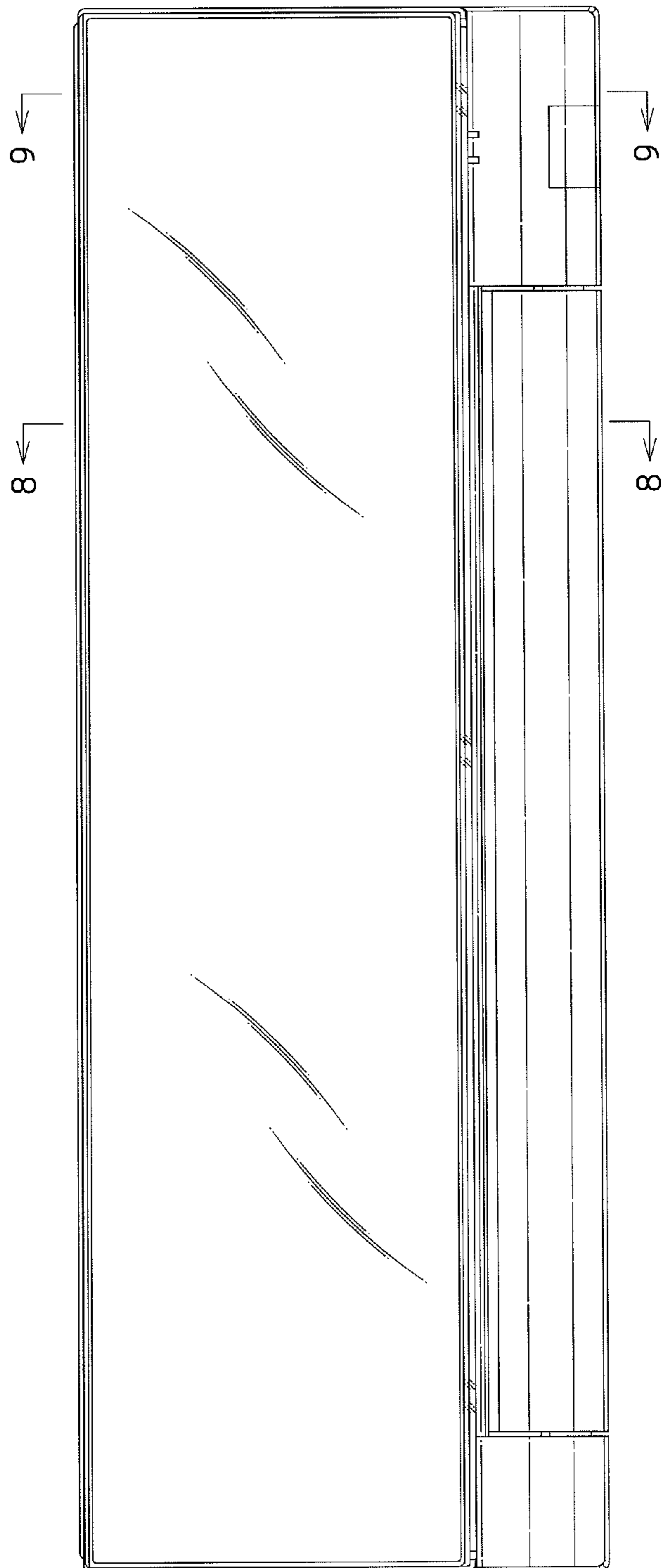

Fig.3

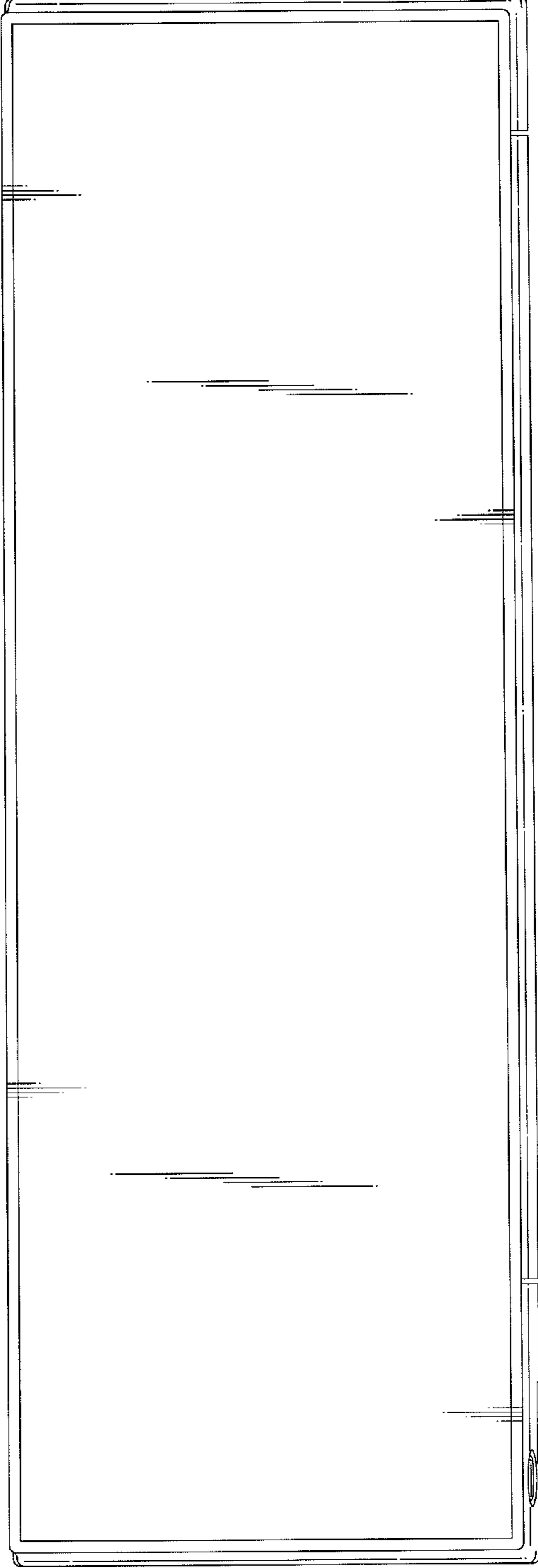

Fig.5

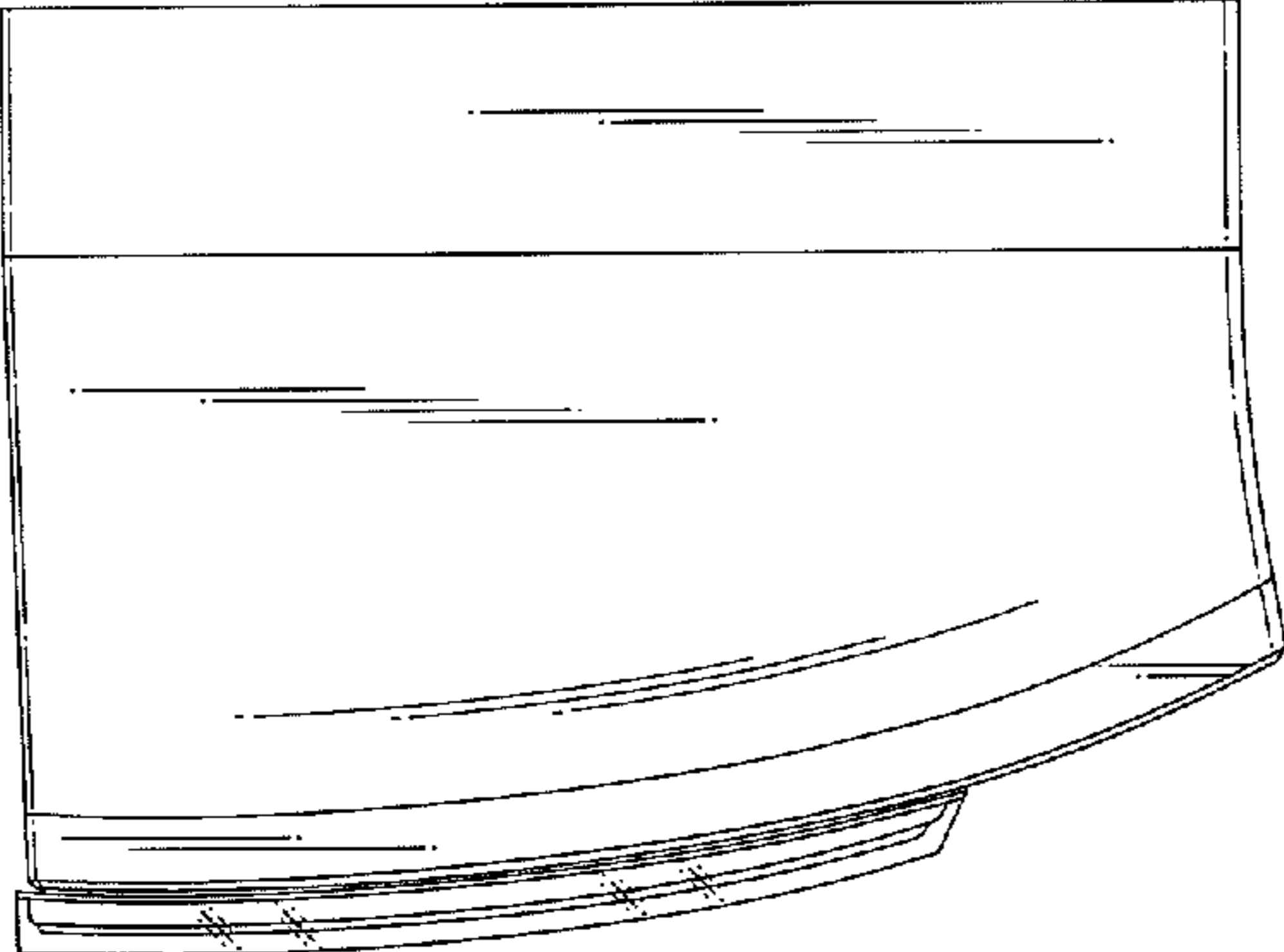

Fig.4

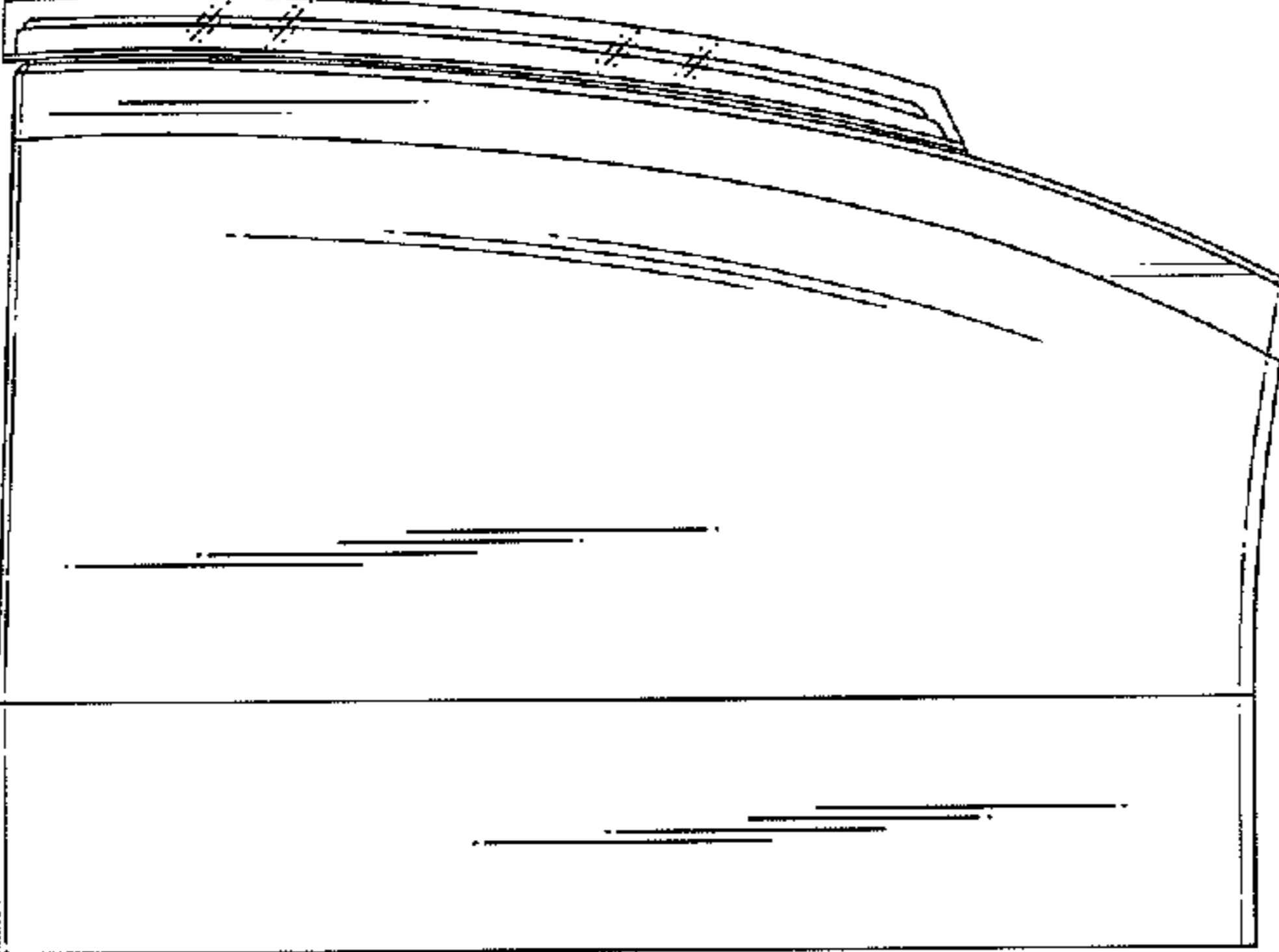

Fig.6

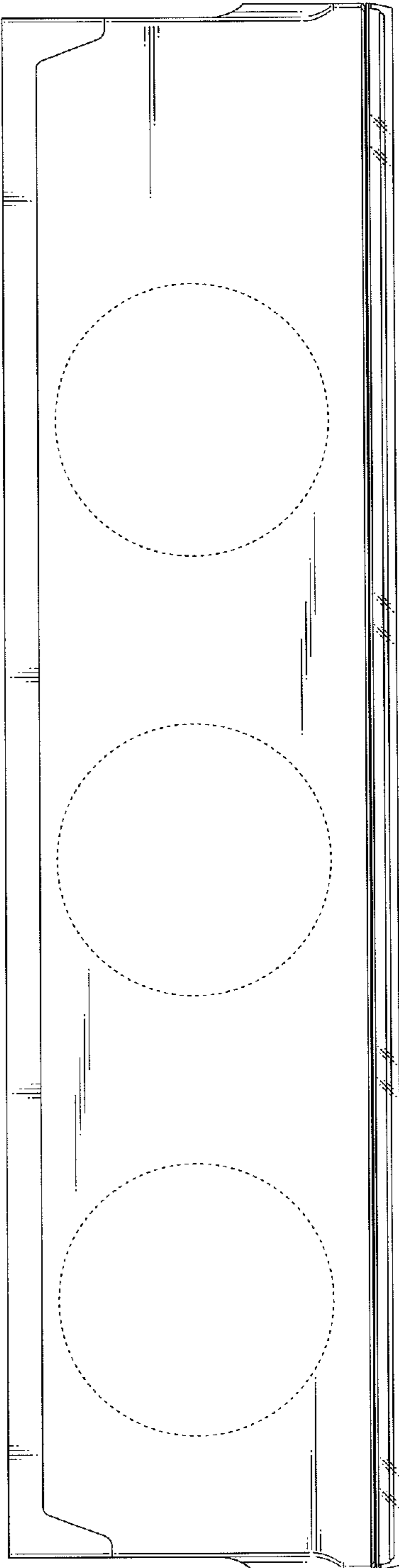

Fig.7

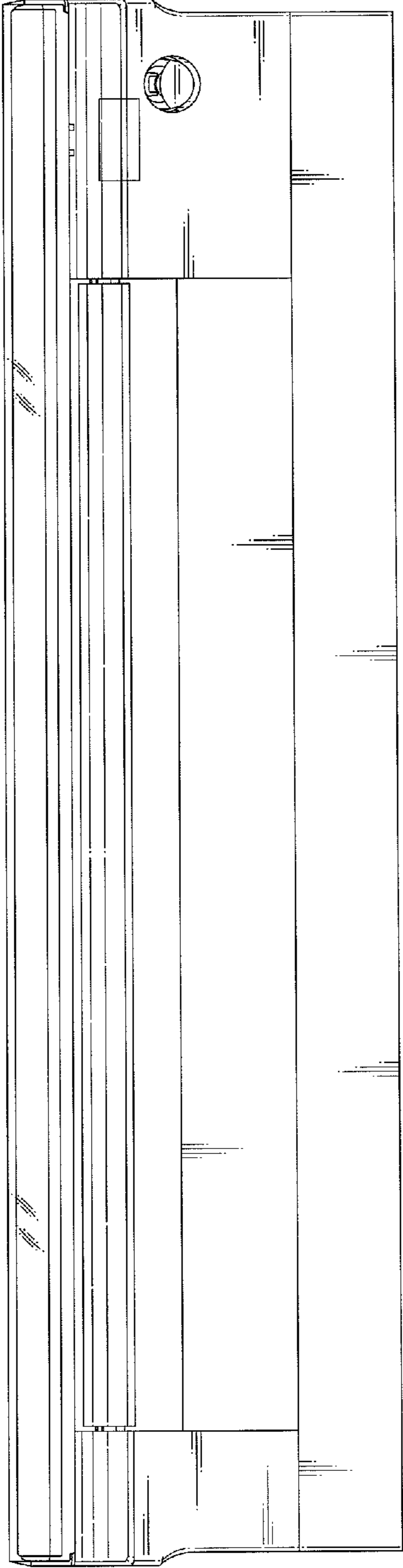

Fig. 8

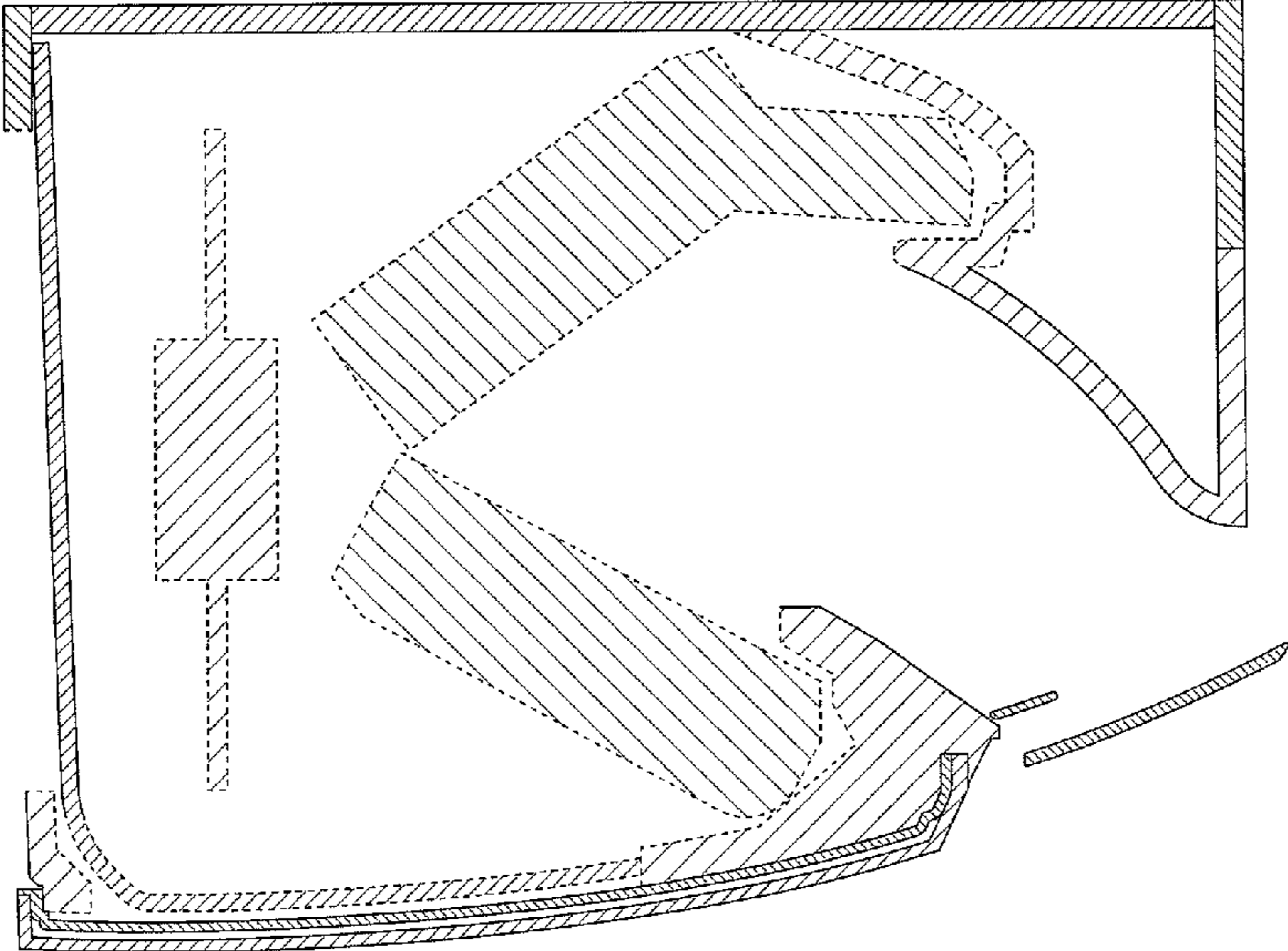



Fig.9

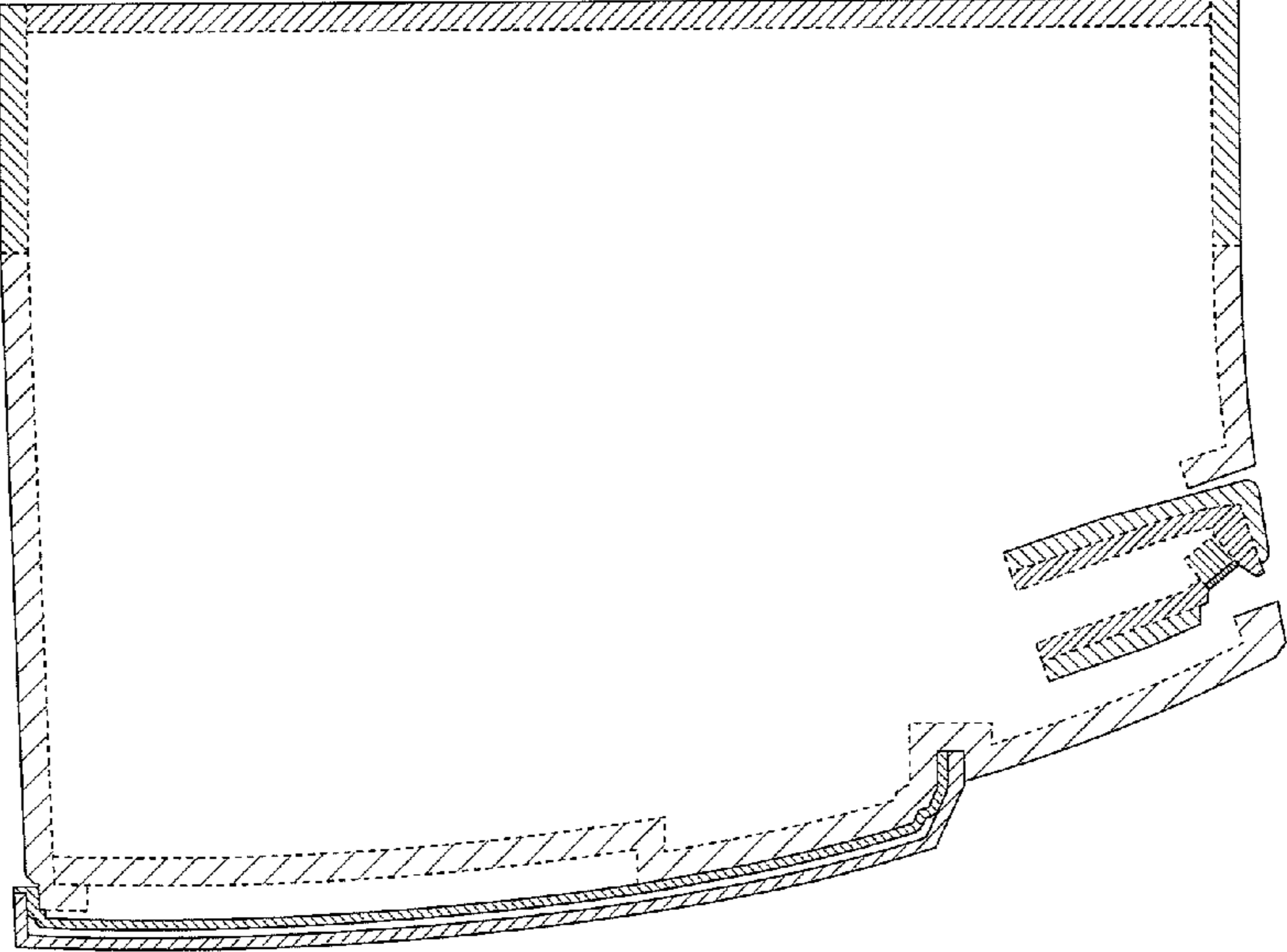

Fig. 10

