

US00D669130S

(12) **United States Design Patent**
Ianke

(10) **Patent No.:** **US D669,130 S**
(45) **Date of Patent:** **** Oct. 16, 2012**

(54) **MANNEQUIN FOR CPR TRAINING**

(75) Inventor: **Jens Petter Ianke**, Sola (NO)

(73) Assignee: **Laerdal Medical AS**, Stavanger (NO)

(**) Term: **14 Years**

(21) Appl. No.: **29/278,601**

(22) Filed: **Apr. 3, 2007**

(30) **Foreign Application Priority Data**

Nov. 15, 2006 (NO) 20060608

(51) **LOC (9) Cl.** **19-07**

(52) **U.S. Cl.** **D19/62**

(58) **Field of Classification Search** D19/59-64,
D19/99-100; D20/10, 29, 31-32; 434/262,
434/265, 267; D21/621, 623, 625

See application file for complete search history.

(56) **References Cited**

U.S. PATENT DOCUMENTS

5,286,206	A *	2/1994	Epstein et al.	434/265
5,295,835	A *	3/1994	Scheinberg et al.	434/265
D350,563	S *	9/1994	Eggert	D19/62
5,593,306	A *	1/1997	Kohnke	434/267
5,628,633	A *	5/1997	Lehman	434/265
D392,878	S *	3/1998	Nordstrom et al.	D19/59
D415,200	S *	10/1999	Carpenter et al.	D19/62
D417,702	S *	12/1999	Carpenter et al.	D19/62
D429,500	S *	8/2000	Brault et al.	D19/62
D480,762	S *	10/2003	Dykstra	D20/31
D549,780	S *	8/2007	Malik	D19/62

OTHER PUBLICATIONS

“Infant CPR Anytime!”, Product Brochure, Laerdal Medical Corporation, (c) 2006 (no month), 2 pages.

* cited by examiner

Primary Examiner — T. Chase Nelson

Assistant Examiner — Mark Cavanna

(74) *Attorney, Agent, or Firm* — Lewis and Roca LLP

(57) **CLAIM**

The ornamental design for mannequin for CPR training, as shown and described.

DESCRIPTION

FIG. 1 is a top view of an inflated mannequin for CPR training showing in my new design;

FIG. 2 is a back view thereof;

FIG. 3 is a perspective view thereof;

FIG. 4 is a top perspective view of the mannequin for CPR training shown in condition of use depicting a deflated and folded state; and,

FIG. 5 is a back perspective view of the mannequin for CPR training shown in condition of use depicting a deflated and folded state.

The broken lines are included for purposes of illustrating portions of the mannequin for CPR training that form no part of the claimed design. This includes the broken lines located within the perimeter of the mannequin for CPR training representing the inner edge of the “weld seam” of the inflatable portion of the mannequin for CPR training.

1 Claim, 4 Drawing Sheets

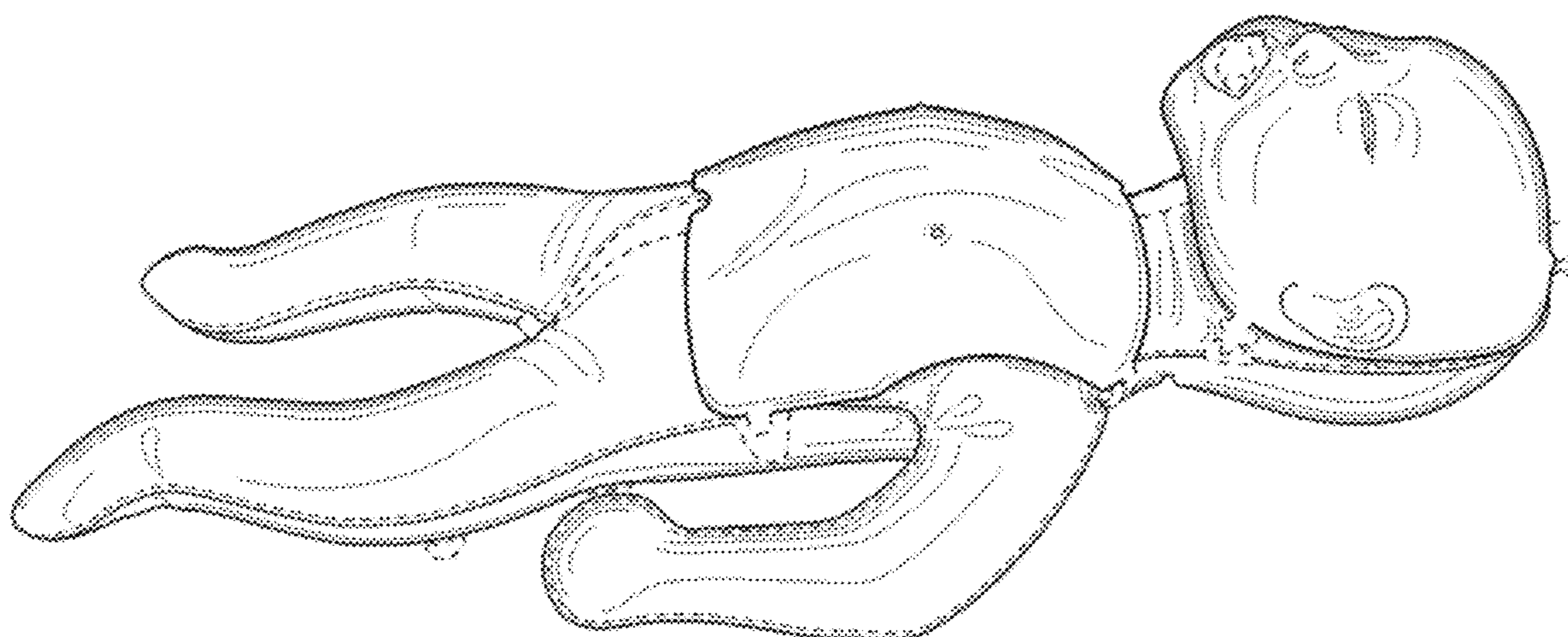

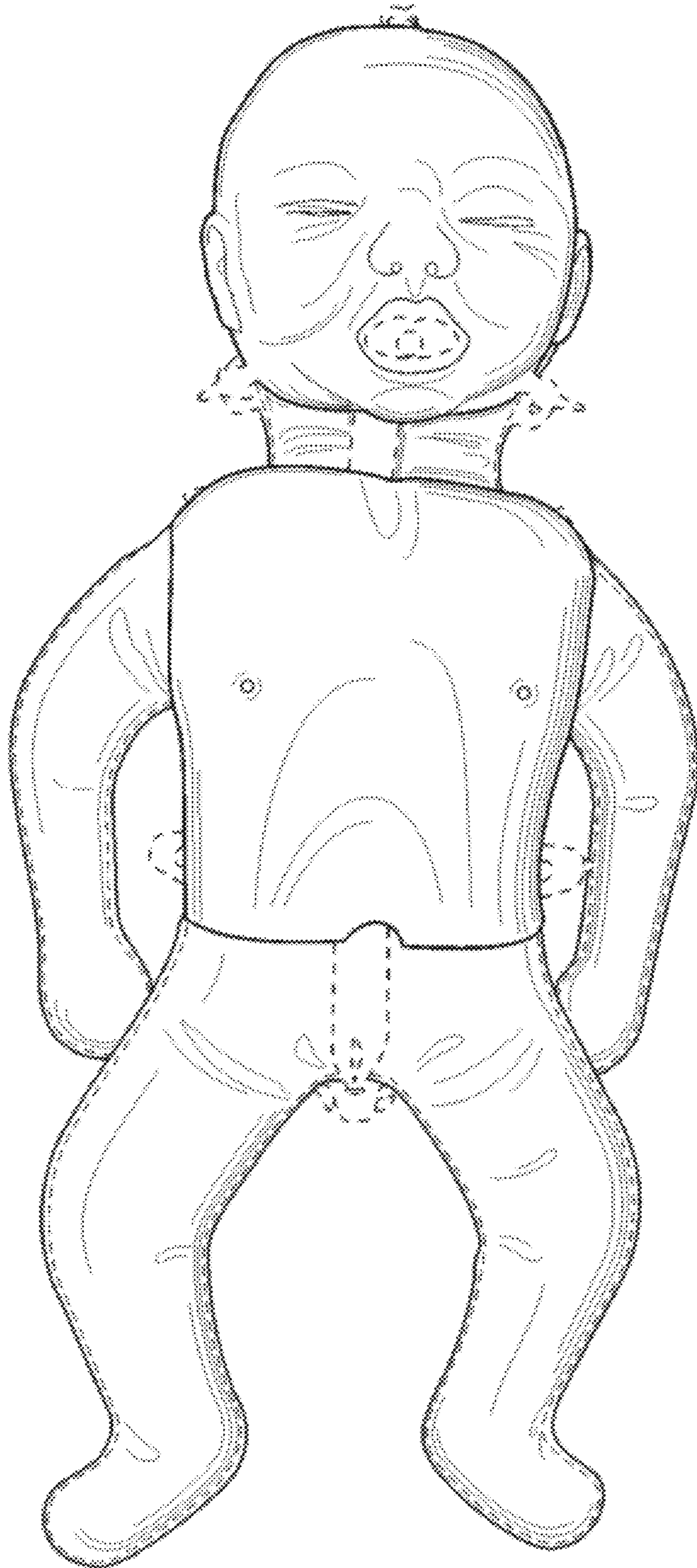

FIG. 1

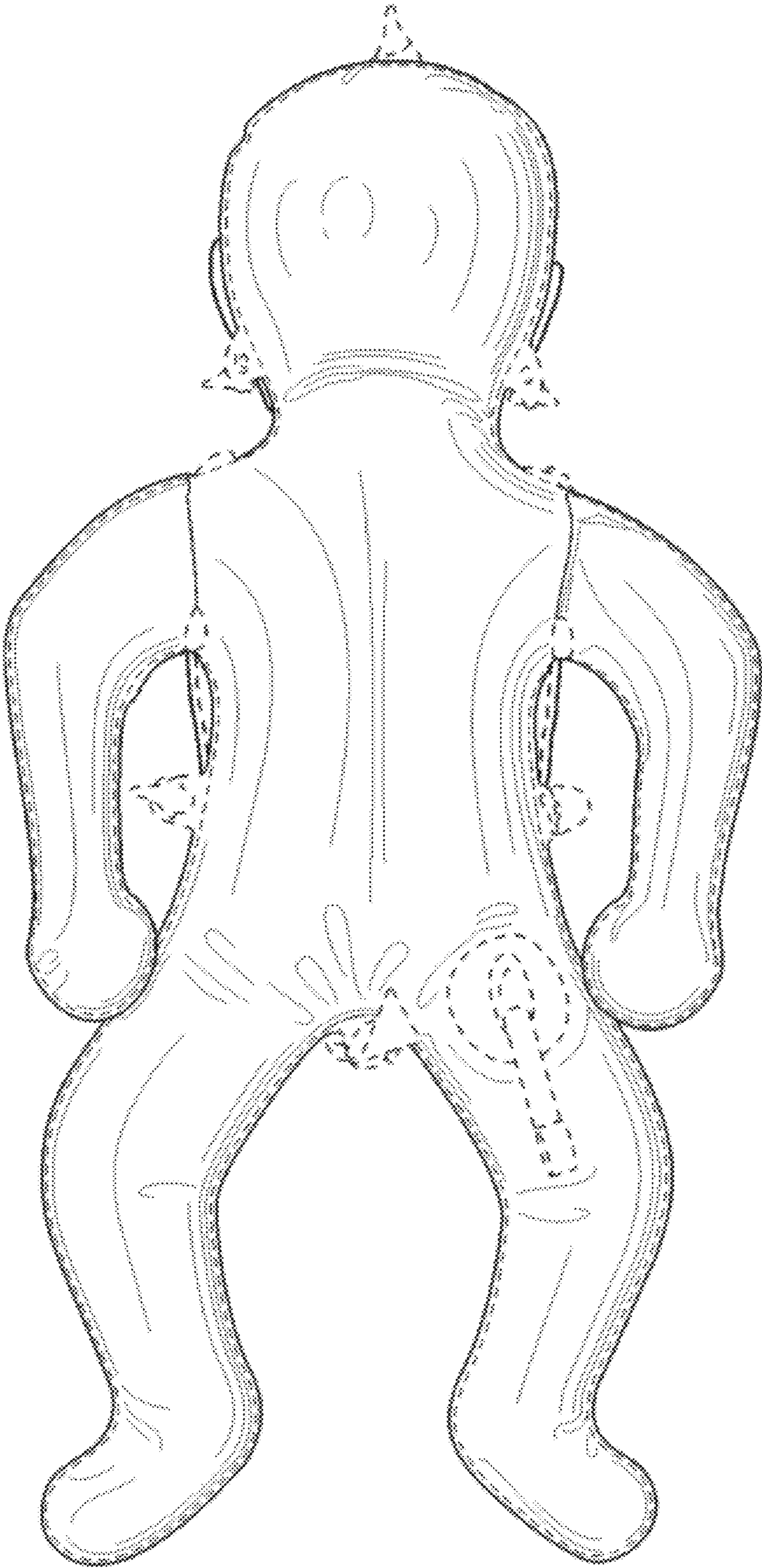

FIG. 2

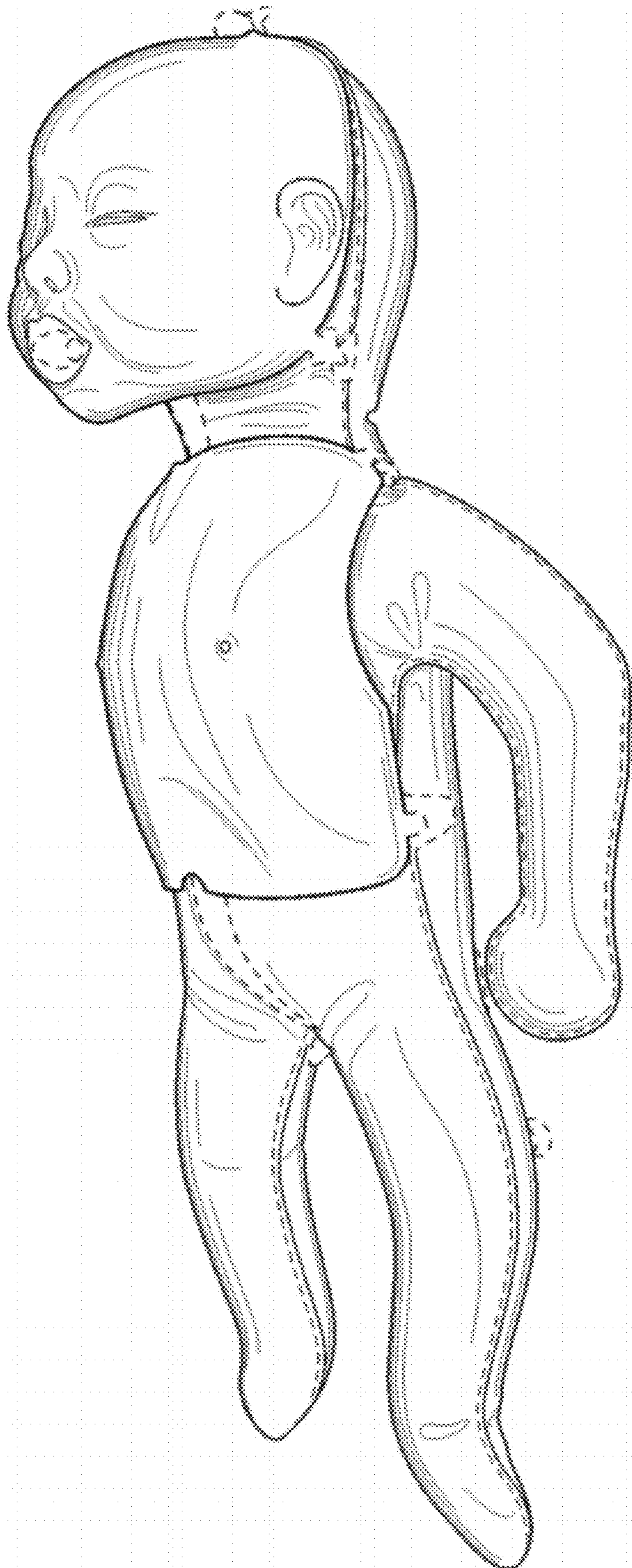

FIG. 3

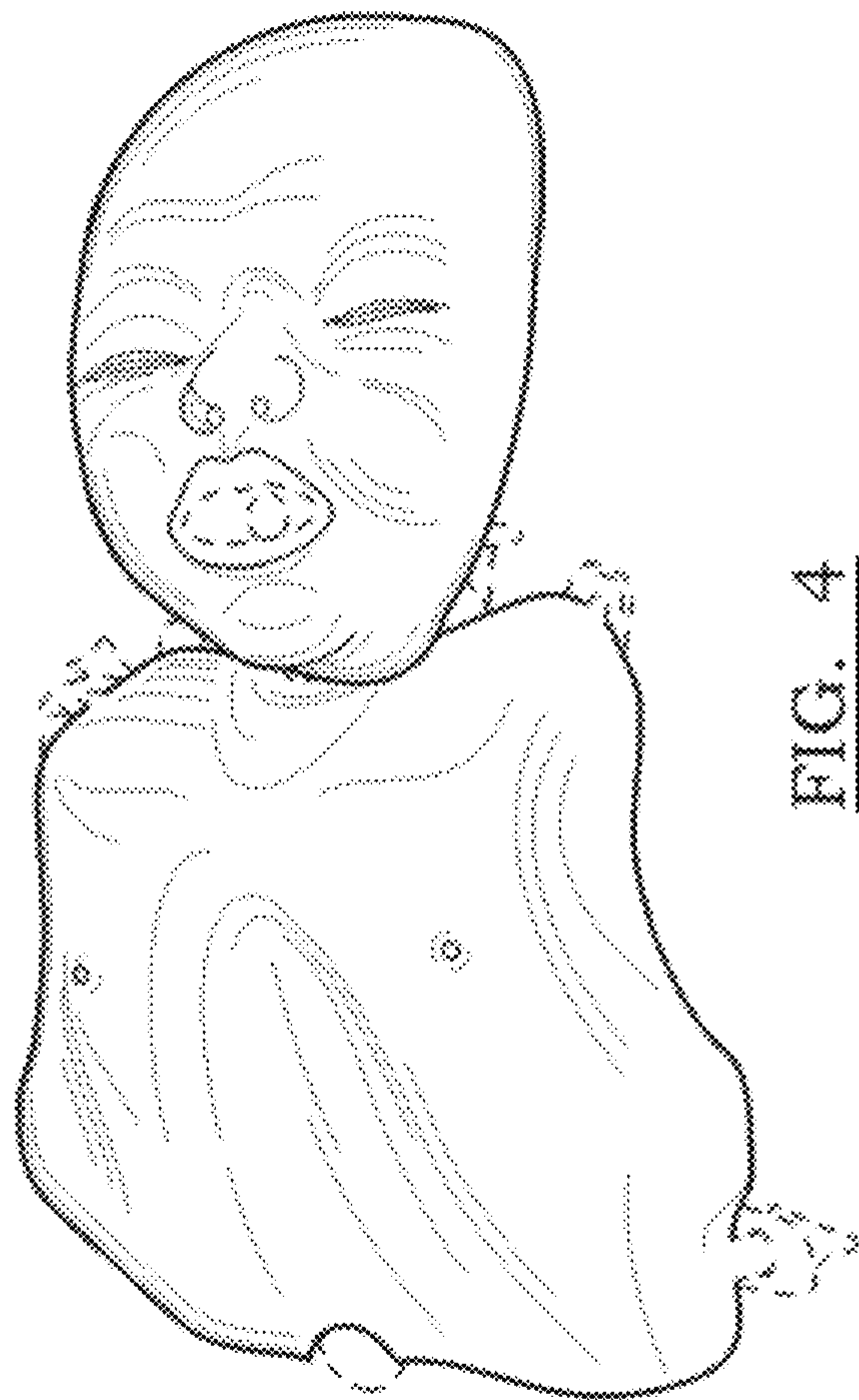

FIG. 4

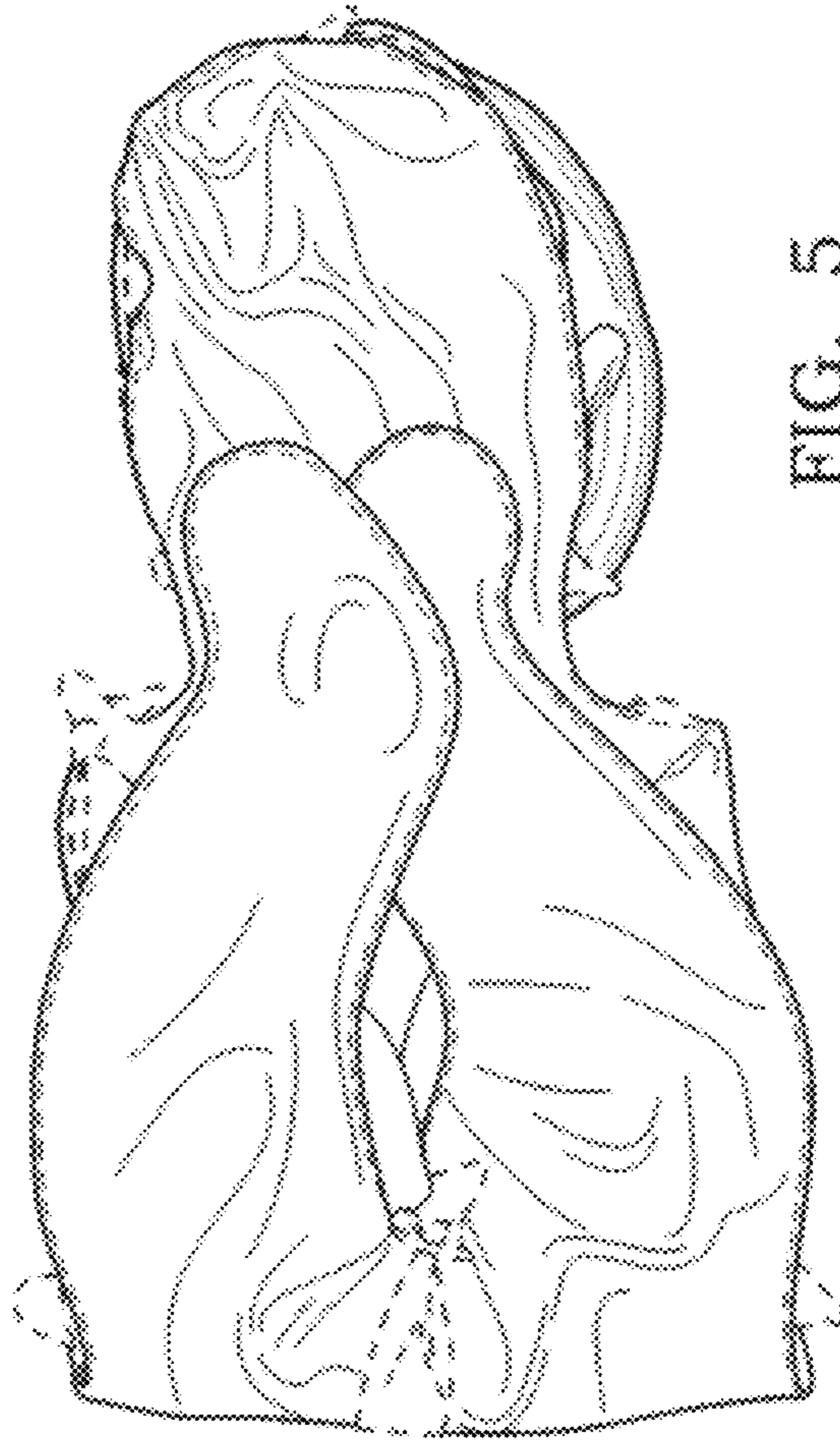

FIG. 5