



US00D669026S

(12) **United States Design Patent**
Oda et al.

(10) **Patent No.:** **US D669,026 S**
(45) **Date of Patent:** **** Oct. 16, 2012**

(54) **ELECTRIC VEHICLE CHARGING STATION**

(75) Inventors: **Masaru Oda**, Higashimurayama (JP);
Koichi Umezawa, Tokyo (JP);
Toshiyuki Utsuki, Tachikawa (JP);
Yoshitomo Sakayori, Chiba (JP); **Shoji**
Kawai, Ichinomiya (JP); **Masakatsu**
Horii, Inazawa (JP)

(73) Assignee: **Hitachi, Ltd.**, Tokyo (JP)

(**) Term: **14 Years**

(21) Appl. No.: **29/414,913**

(22) Filed: **Mar. 6, 2012**

(30) **Foreign Application Priority Data**

Sep. 21, 2011 (JP) 2011-021536

(51) **LOC (9) Cl.** **13-02**

(52) **U.S. Cl.** **D13/107**

(58) **Field of Classification Search** D13/106–110,
D13/118–119, 184, 199; D14/251, 253,
D14/432, 434; 320/103–115; D15/9
See application file for complete search history.

(56) **References Cited**

U.S. PATENT DOCUMENTS

5,306,999 A * 4/1994 Hoffman 320/109
D358,951 S * 6/1995 Raynor D6/421
5,461,299 A * 10/1995 Bruni 320/108
6,320,352 B2 * 11/2001 Terazoe 320/108
D608,731 S * 1/2010 Amit D13/107

D629,747 S * 12/2010 Rajakaruna D13/107
D639,733 S * 6/2011 Liu et al. D13/107
D646,631 S * 10/2011 Gotou et al. D13/107
D647,053 S * 10/2011 Gotou et al. D13/107
D654,430 S * 2/2012 Demers et al. D13/107
D654,860 S * 2/2012 Holthusen D13/107
D654,861 S * 2/2012 Holthusen D13/107
D659,090 S * 5/2012 deRoo et al. D13/107
D659,635 S * 5/2012 Hou et al. D13/107
2011/0140656 A1 * 6/2011 Starr et al. 320/109

* cited by examiner

Primary Examiner — Rosemary K Tarcza

(74) *Attorney, Agent, or Firm* — Antonelli, Terry, Stout & Kraus, LLP.

(57) **CLAIM**

The ornamental design for an electric vehicle charging station, as shown and described.

DESCRIPTION

FIG. 1 is a front, top and left side perspective view of a electric vehicle charging station showing our/my new design;
FIG. 2 is a front elevational view thereof;
FIG. 3 is a rear elevational view thereof;
FIG. 4 is a left side elevational view thereof;
FIG. 5 is a right side elevational view thereof;
FIG. 6 is a top plan view thereof; and,
FIG. 7 is a bottom plan view thereof.

The broken lines shown in the drawings are included for the purpose of illustrating environmental structure and form no part of the claimed design.

1 Claim, 6 Drawing Sheets

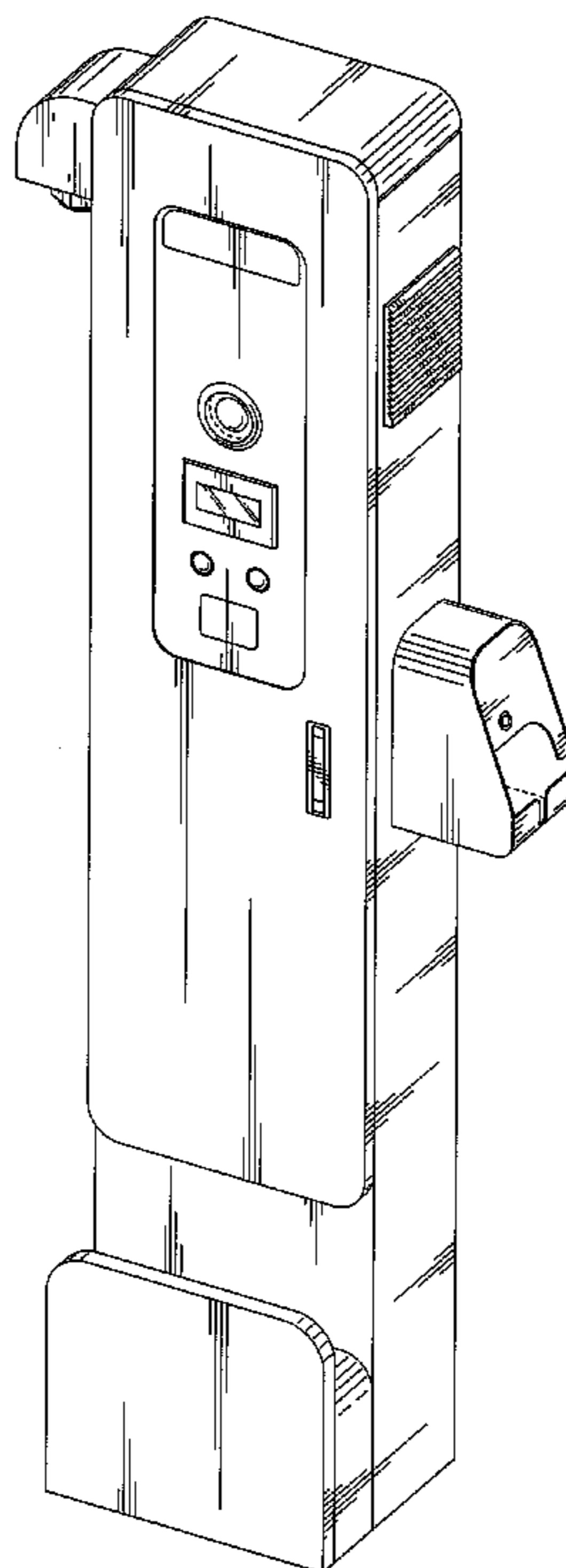

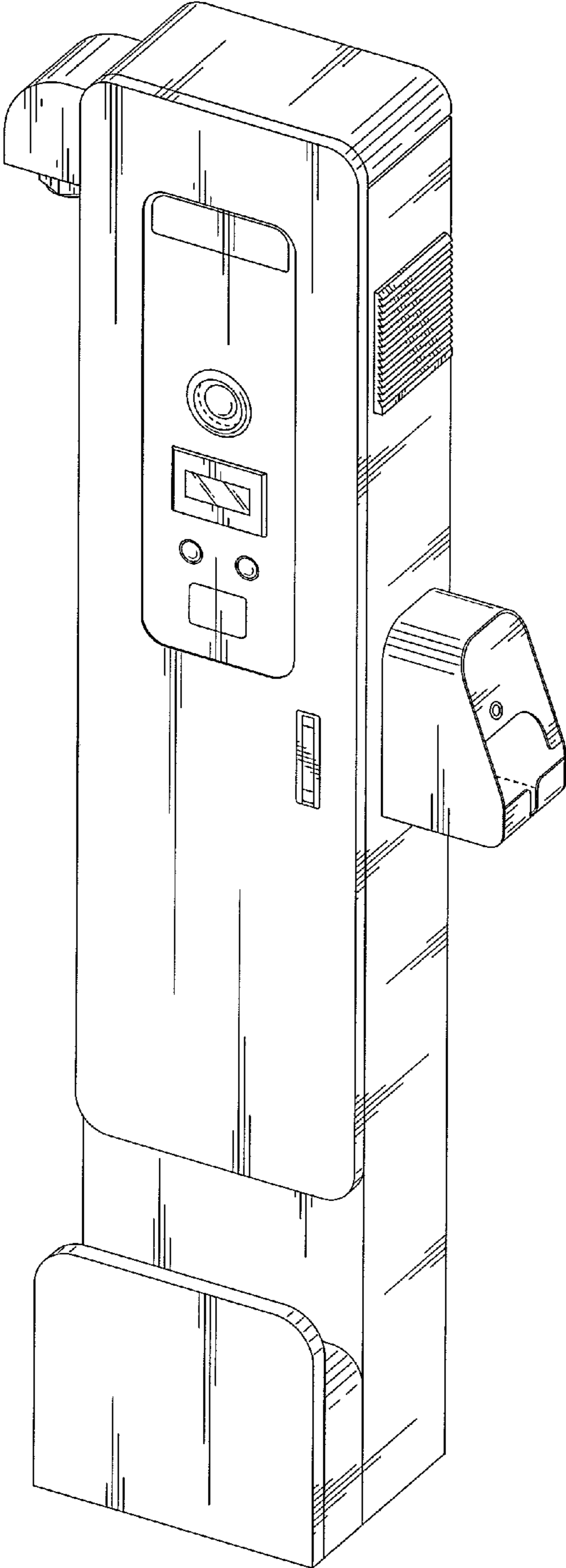

FIG. 1

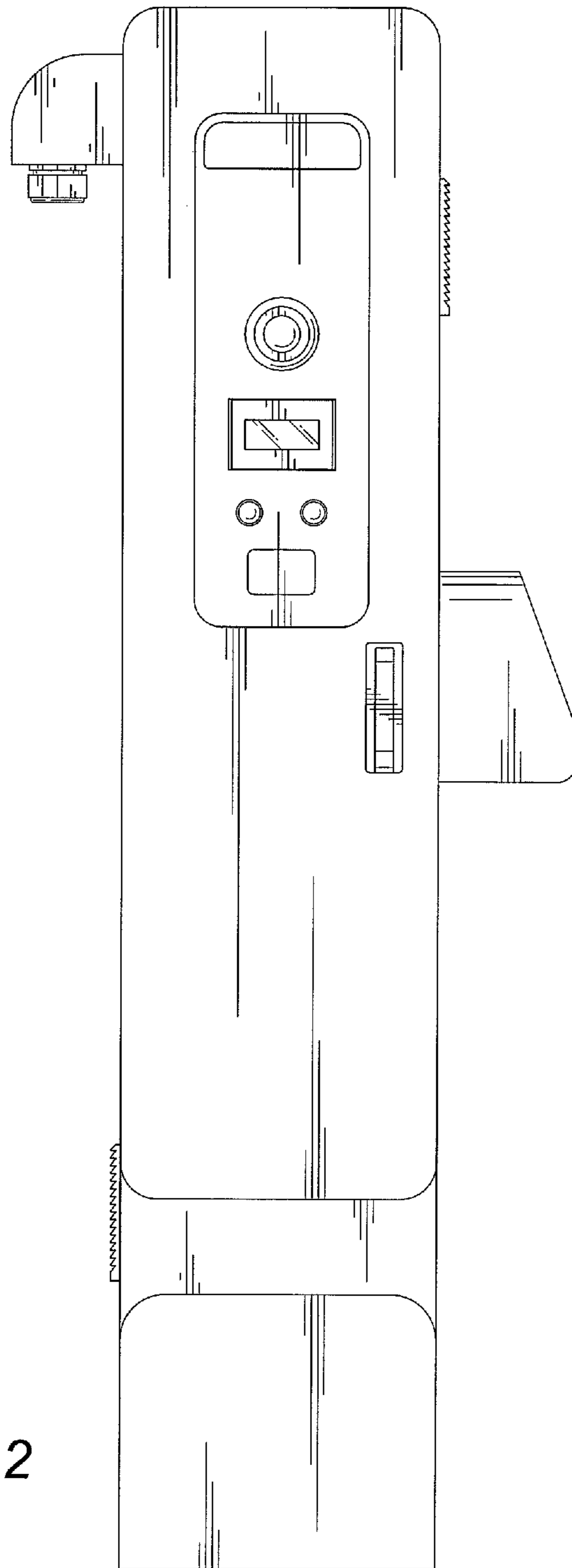

FIG. 2

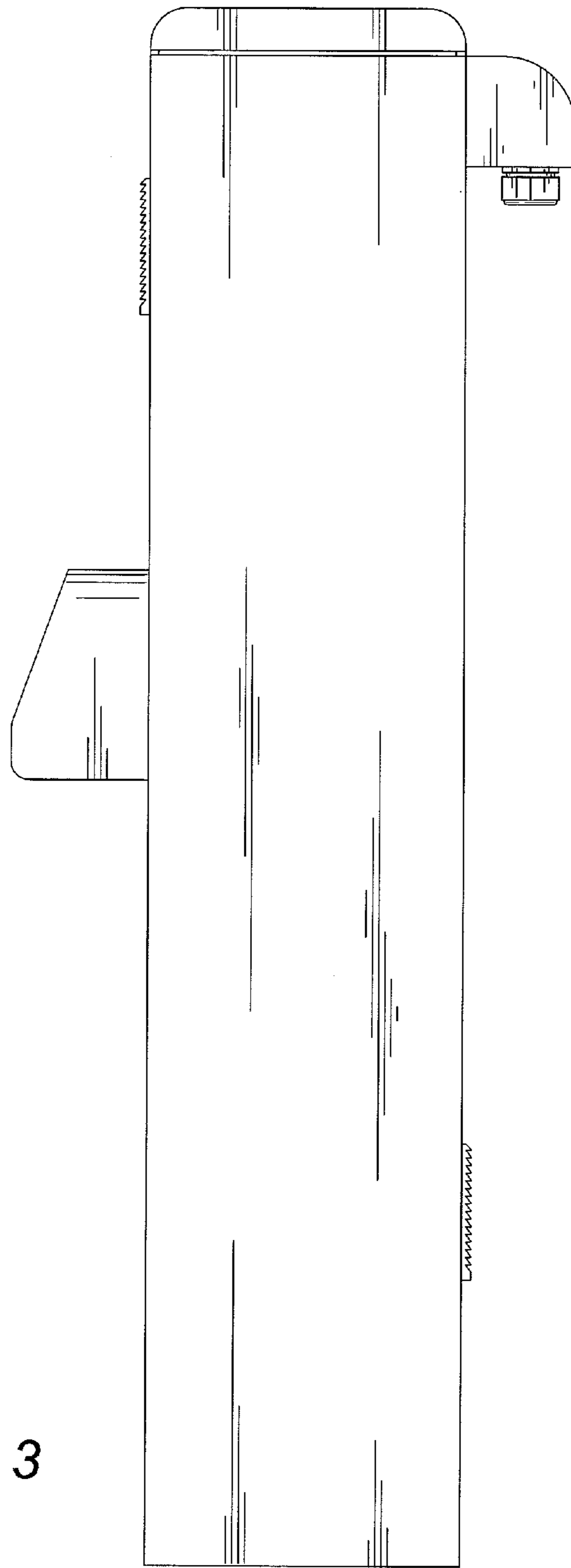

FIG. 3

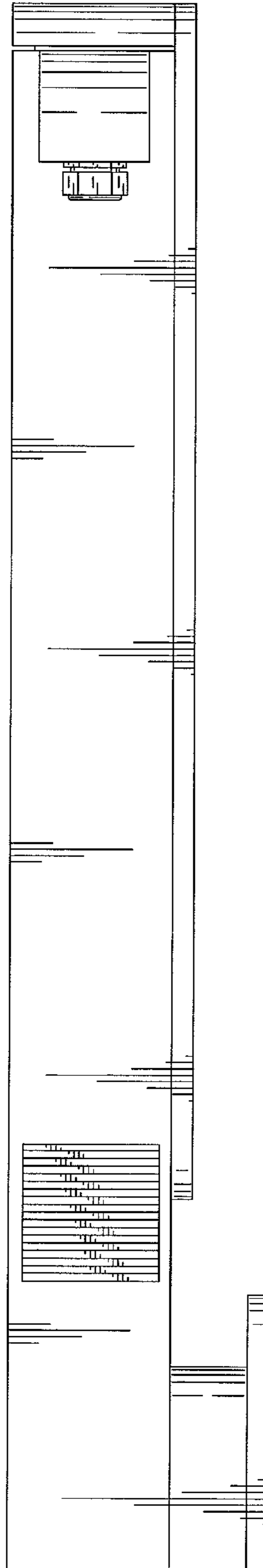

FIG. 4

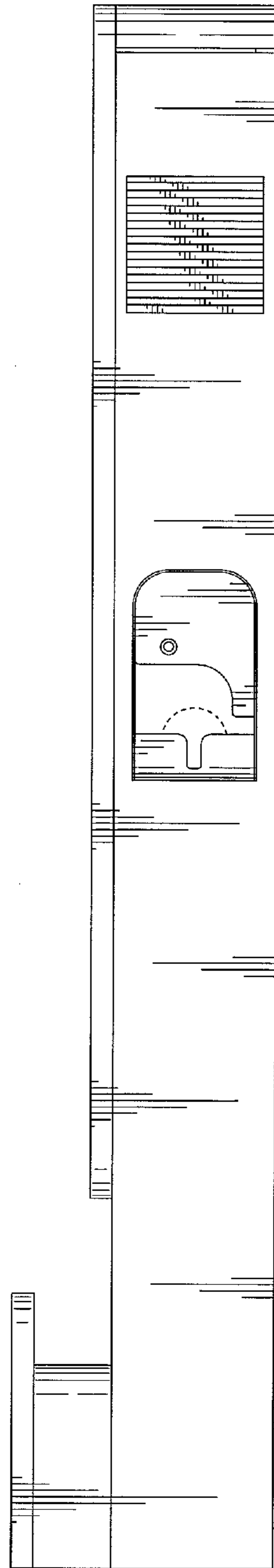

FIG. 5

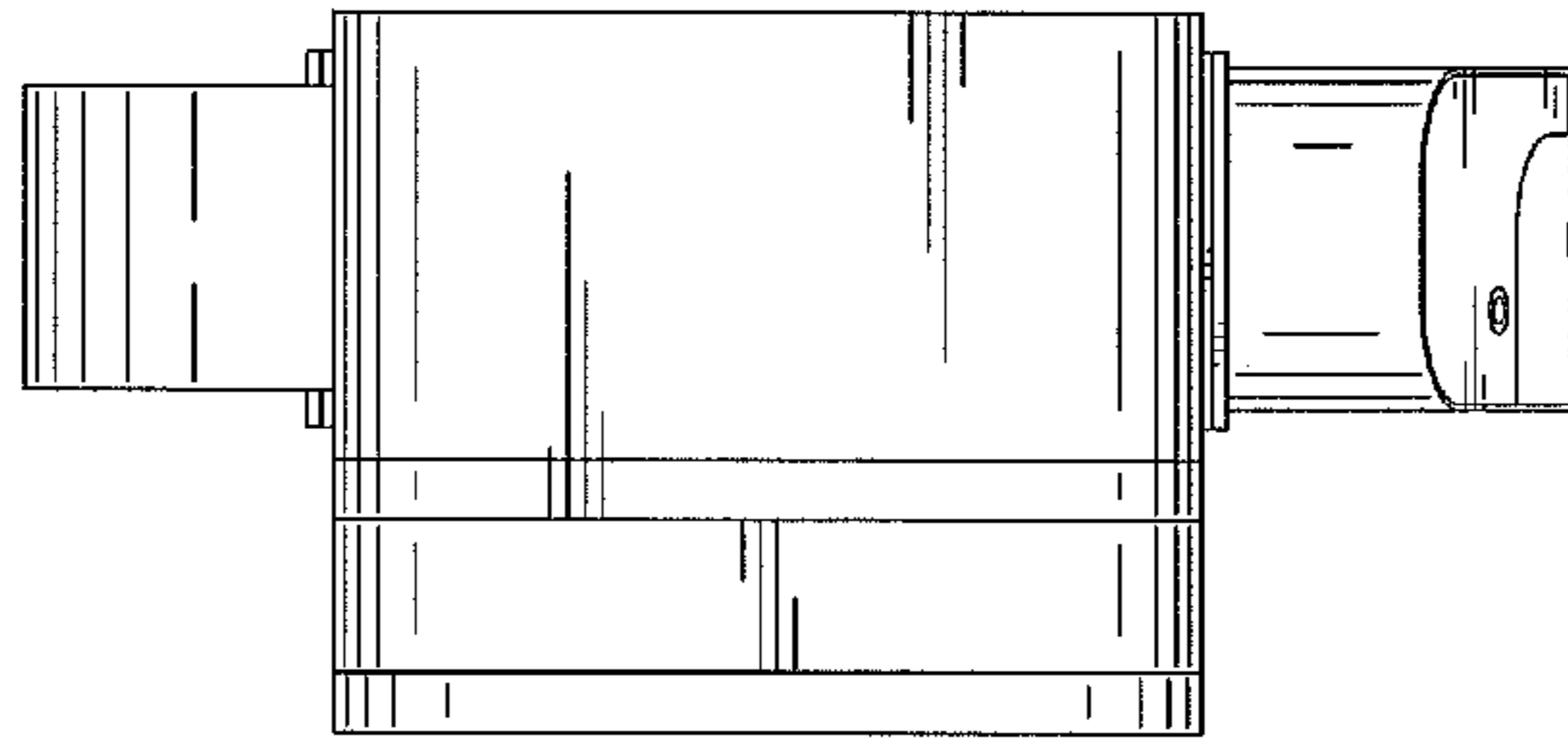

FIG. 6

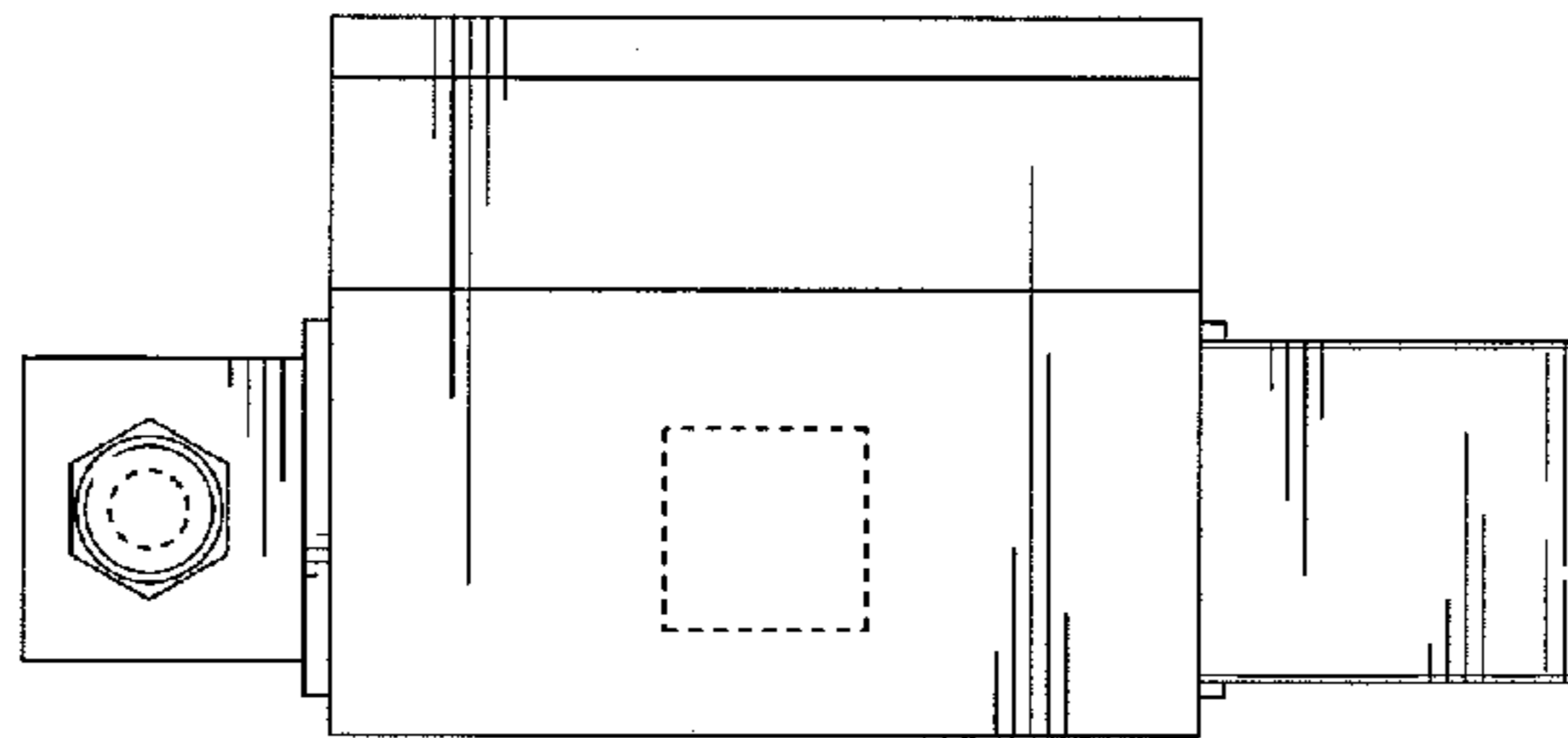

FIG. 7