

US00D669024S

(12) **United States Design Patent**  
**Oji**

(10) **Patent No.:** **US D669,024 S**

(45) **Date of Patent:** **\*\* Oct. 16, 2012**

(54) **VEHICLE TIRE**

(75) Inventor: **Takuya Oji**, Kobe (JP)

(73) Assignee: **Sumitomo Rubber Industries, Ltd.**,  
Kobe (JP)

(\*\*) Term: **14 Years**

(21) Appl. No.: **29/393,831**

(22) Filed: **Jun. 9, 2011**

(51) **LOC (9) Cl.** ..... **12-15**

(52) **U.S. Cl.** ..... **D12/590**

(58) **Field of Classification Search** ..... D12/568-603,  
D12/900-901, 555;  
152/209.1-209.9, 209.11-209.19, 209.21-209.28,  
152/455

See application file for complete search history.

(56) **References Cited**

**U.S. PATENT DOCUMENTS**

D308,034 S	*	5/1990	Graas	.....	D12/590
D410,600 S	*	6/1999	Matsuda	.....	D12/590
D499,693 S	*	12/2004	Williams	.....	D12/590

D537,406 S	*	2/2007	Reim	.....	D12/555
D586,734 S	*	2/2009	Bindner et al.	.....	D12/590
D610,970 S	*	3/2010	You	.....	D12/590
D659,084 S	*	5/2012	Graas et al.	.....	D12/590

\* cited by examiner

*Primary Examiner* — Stacia Cadmus

(74) *Attorney, Agent, or Firm* — Birch, Stewart, Kolasch & Birch, LLP

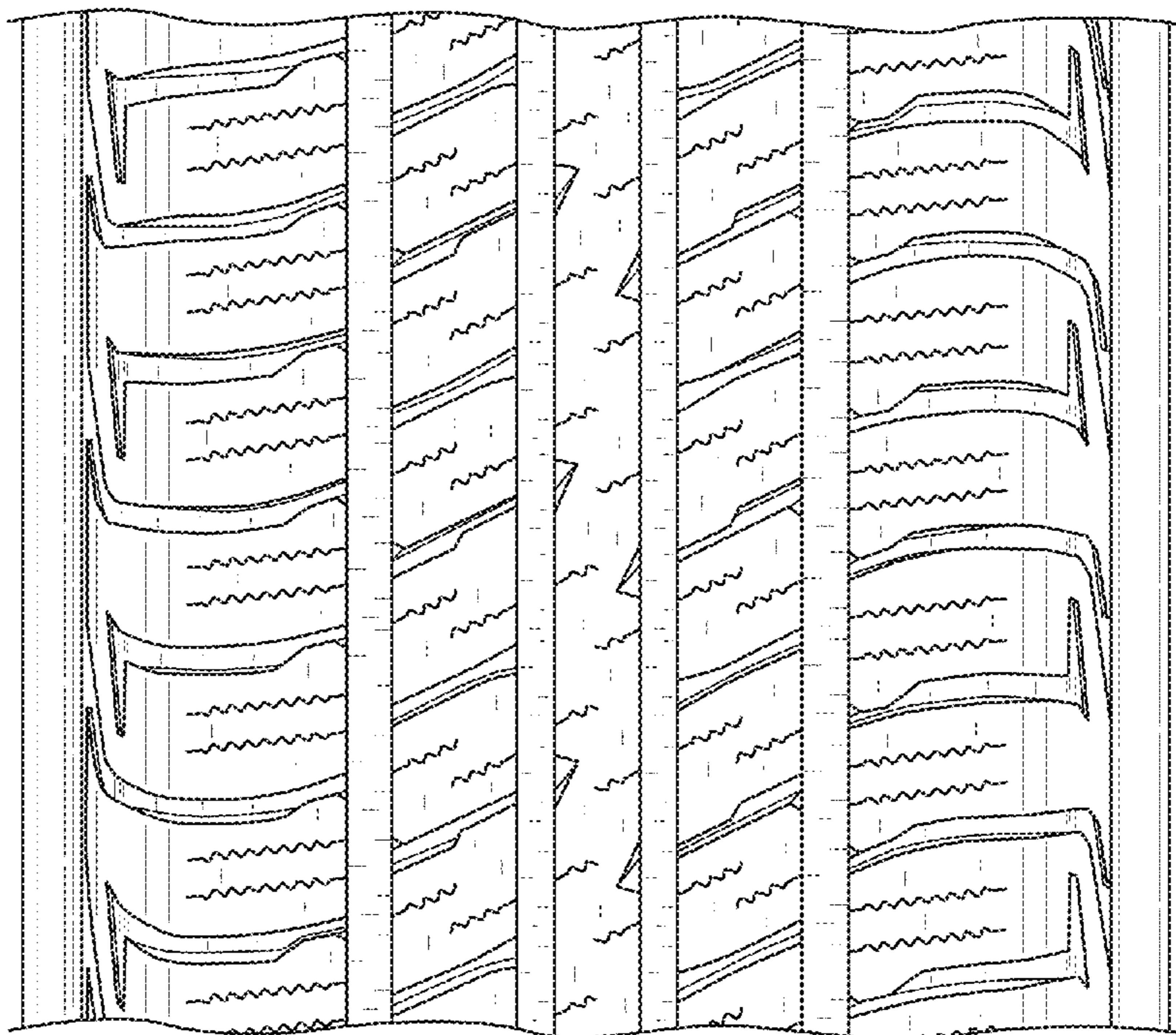
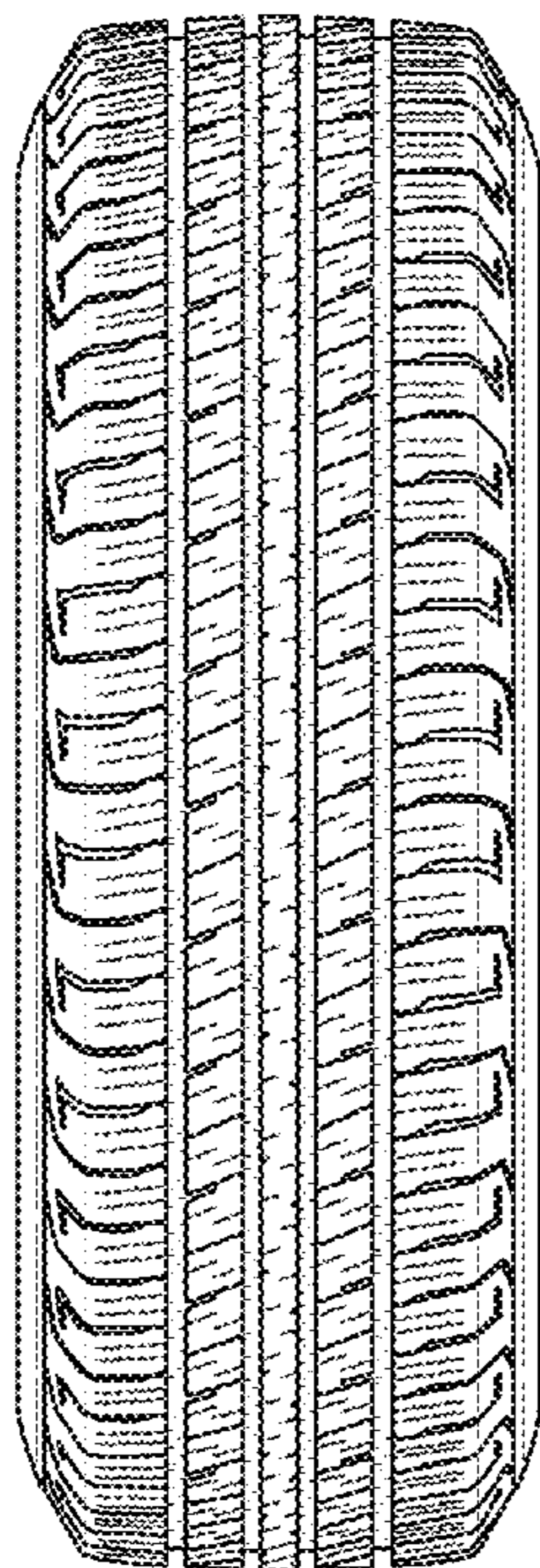
(57) **CLAIM**

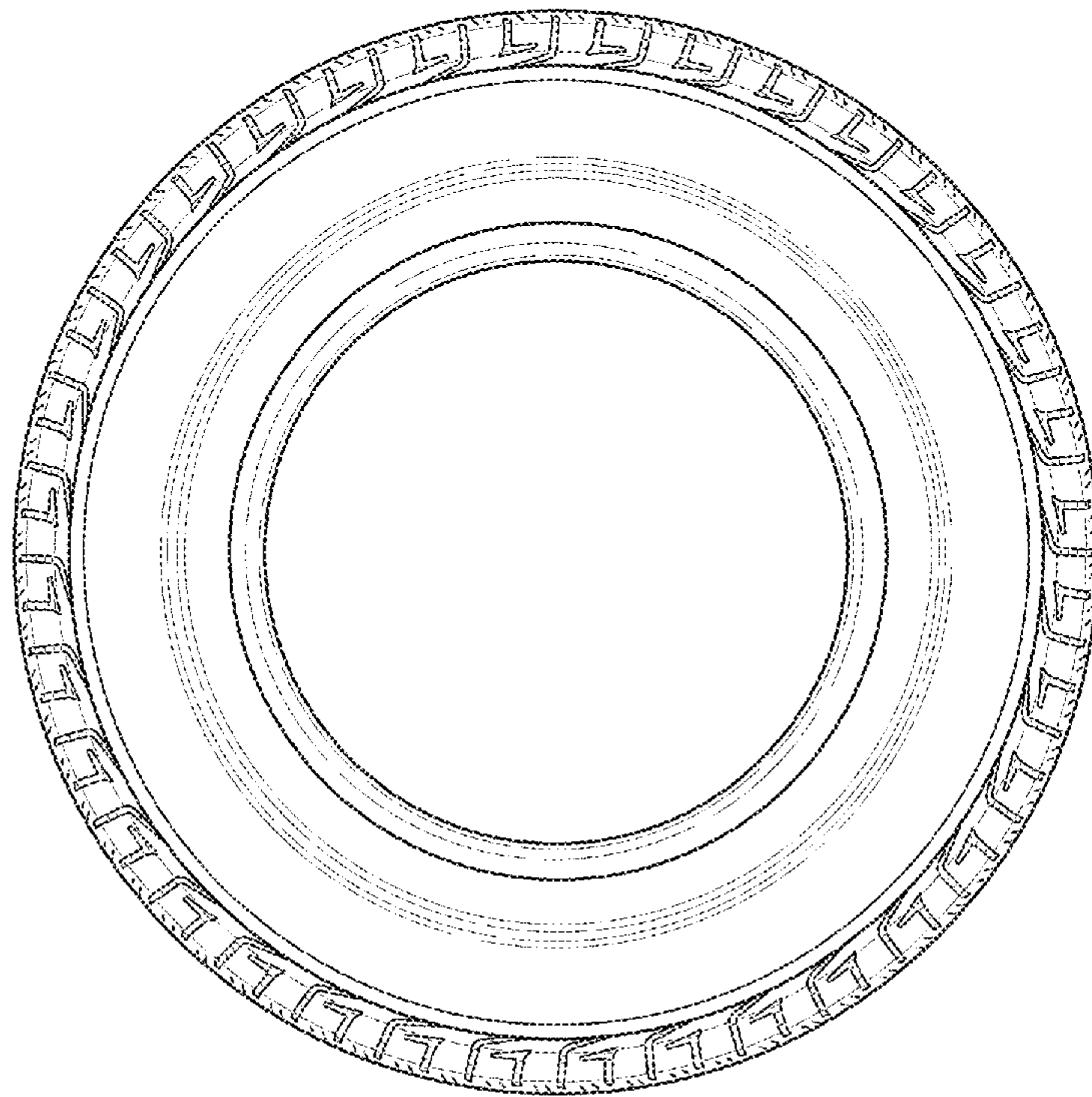
The ornamental design for a vehicle tire, as shown and described.

**DESCRIPTION**

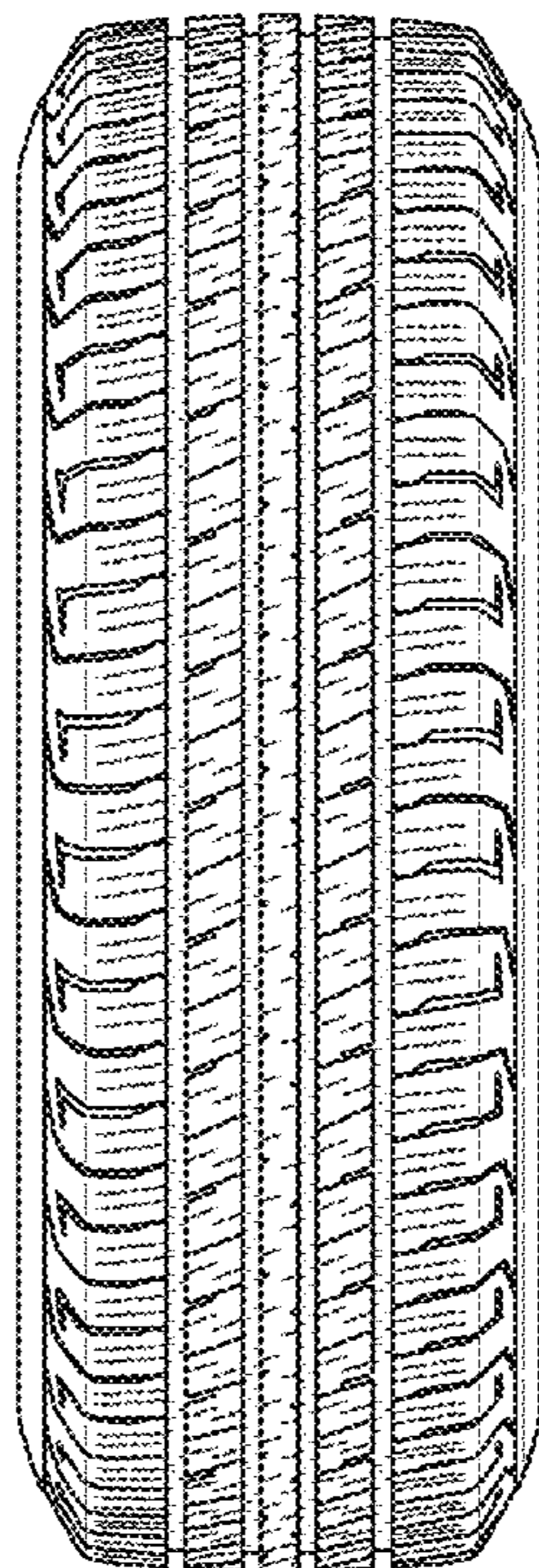
FIG. 1 is a left side view of a vehicle tire showing my new design;  
FIG. 2 is a front side view thereof;  
FIG. 3 is a rear view thereof;  
FIG. 4 is a top view thereof; and,  
FIG. 5 is a partial enlarged view of FIG. 2.  
The bottom view is the same as the front view. The right side view is the same as the left side view.

**1 Claim, 5 Drawing Sheets**

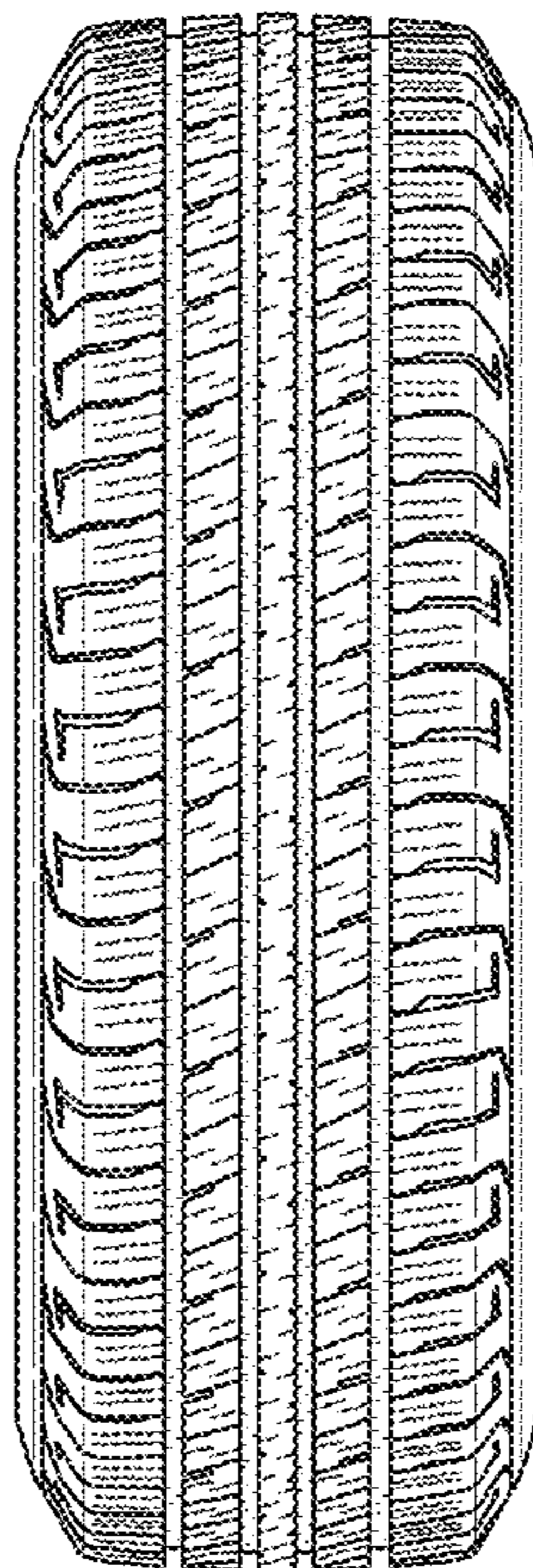




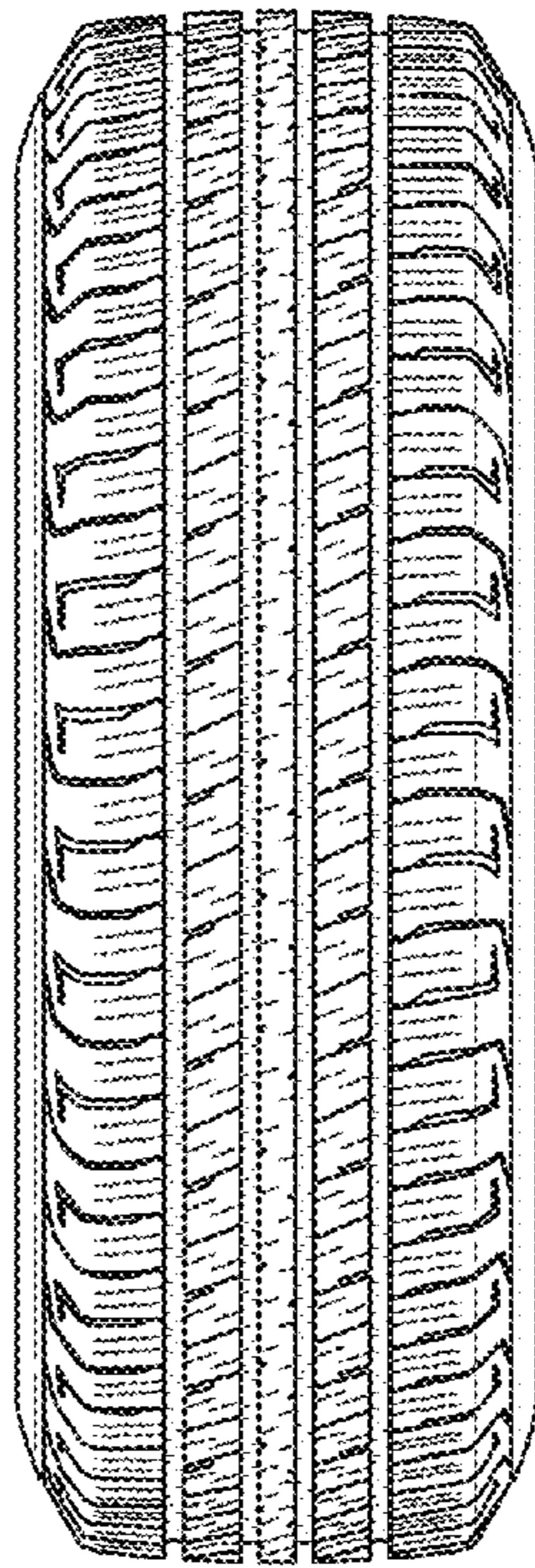
**FIG. 1**



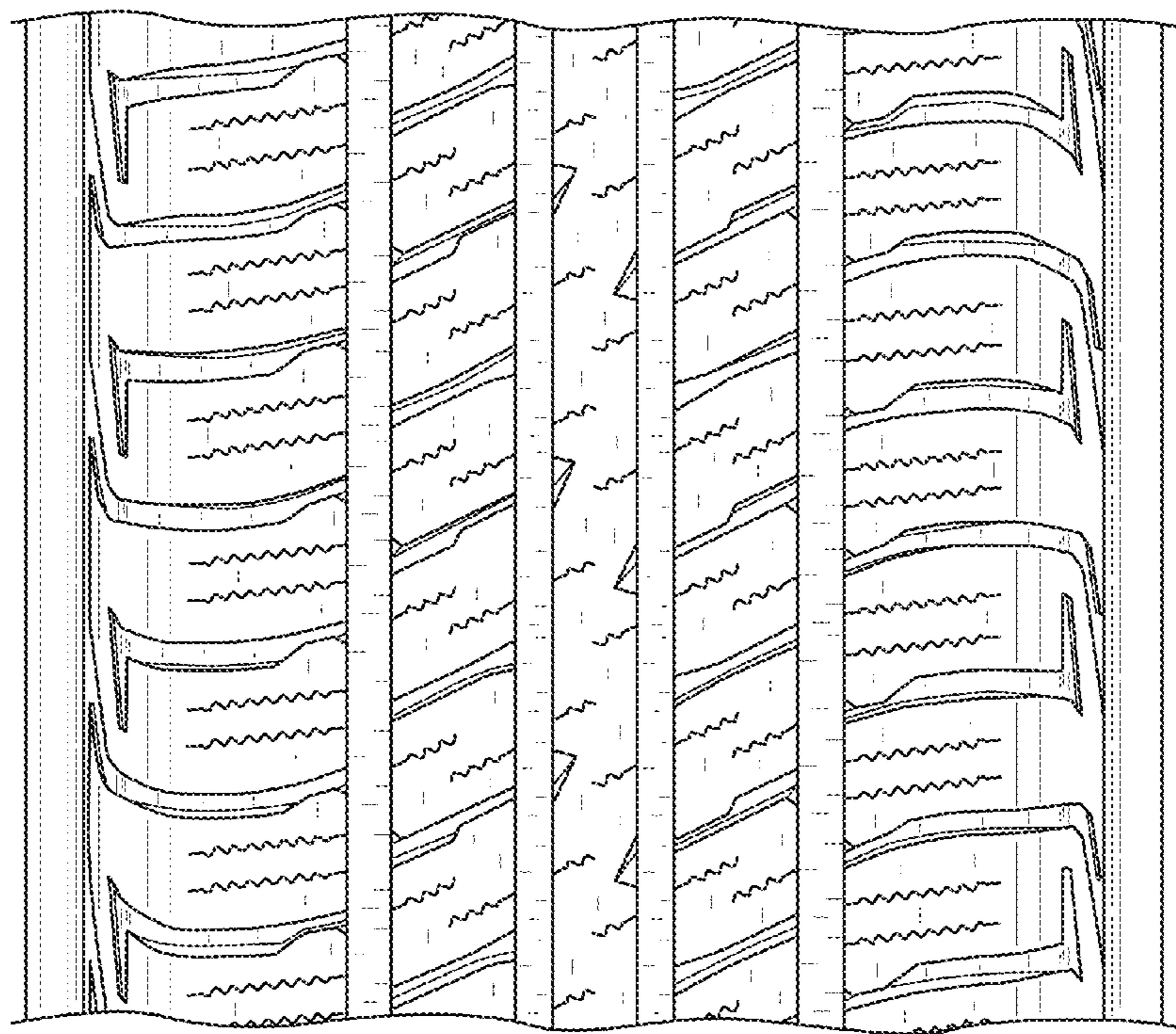
**FIG. 2**



**FIG. 3**



**FIG. 4**



**FIG. 5**