



US00D669020S

(12) **United States Design Patent**
Sloan et al.

(10) **Patent No.:** **US D669,020 S**
(45) **Date of Patent:** **** Oct. 16, 2012**

(54) **TIRE**

(75) Inventors: **Scott Sloan**, Altoona, IA (US); **Jeff Kramer**, Johnston, IA (US); **Keith Hupp**, Urbandale, IA (US)

(73) Assignee: **Titan International, Inc.**, Quincy, IL (US)

(**) Term: **14 Years**

(21) Appl. No.: **29/369,731**

(22) Filed: **Sep. 13, 2010**

(51) **LOC (9) Cl.** **12-15**

(52) **U.S. Cl.** **D12/536**

(58) **Field of Classification Search** D12/571,
D12/572, 544; 152/209.1, 209.8, 209.9,
152/209.25, 209.12, 209.18; 29/894.3

See application file for complete search history.

(56) **References Cited**

U.S. PATENT DOCUMENTS

D219,799	S	*	1/1971	Sons, Jr.	D12/544
4,481,993	A	*	11/1984	Ohnishi	152/209.12
6,260,594	B1	*	7/2001	Bonko et al.	152/209.1
D472,200	S	*	3/2003	Bonko et al.	D12/544
D478,039	S	*	8/2003	Bonko et al.	D12/544
2009/0077806	A1	*	3/2009	Allen et al.	29/894.31

* cited by examiner

Primary Examiner — George D Kirschbaum

(74) *Attorney, Agent, or Firm* — Davis Brown Law Firm; Emily Harris

(57) **CLAIM**

The ornamental design for a tire, as shown and described.

DESCRIPTION

FIG. 1 is a perspective view of the tire.
FIG. 2 is a perspective view of the tire.
FIG. 3 is a side view of the tire; and,
FIG. 4 is a front view the tire.
In the drawings, the broken lines defining the hub, sidewall, inner bead depict environmental subject matter that forms no part of the claimed design.

1 Claim, 2 Drawing Sheets

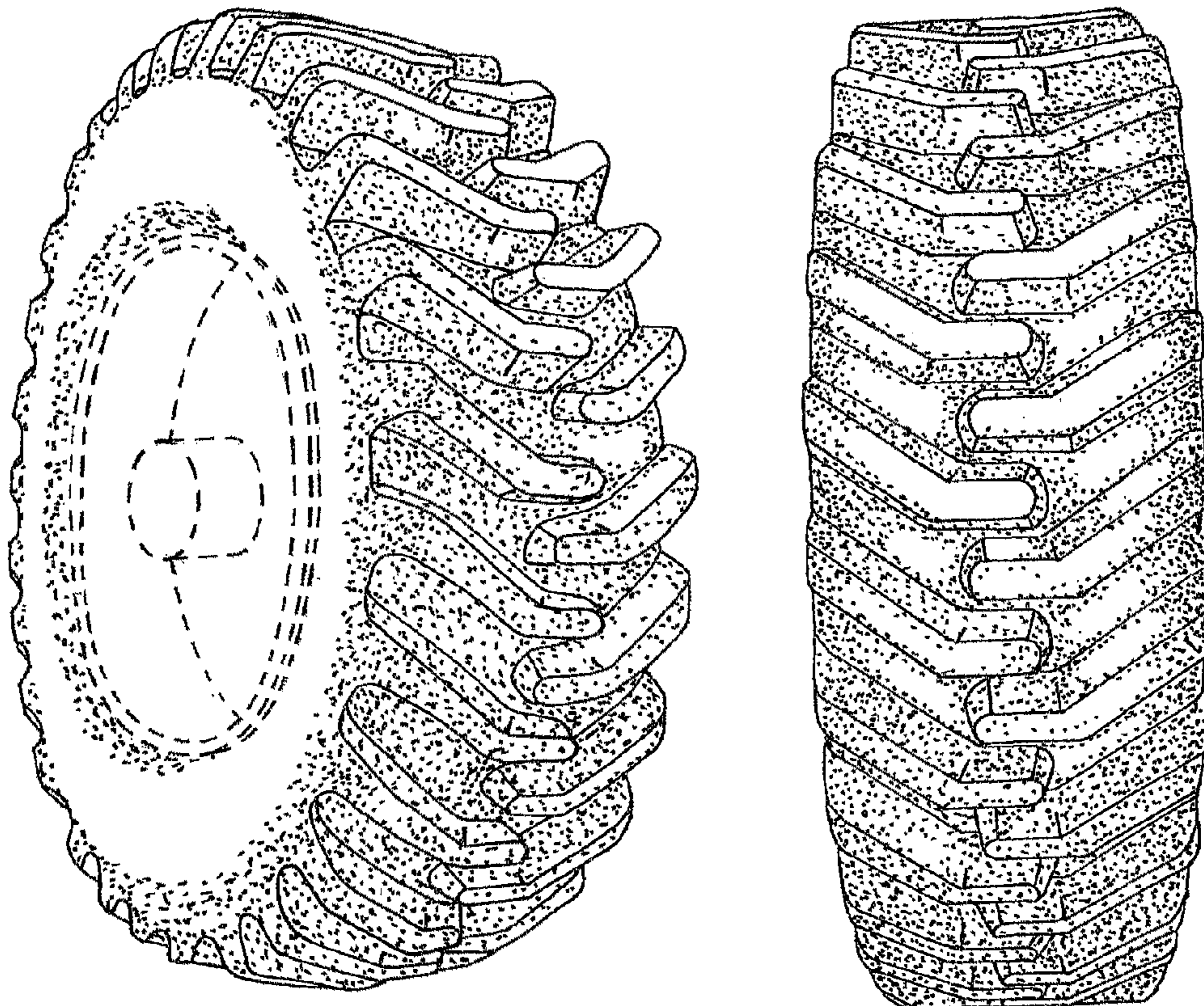

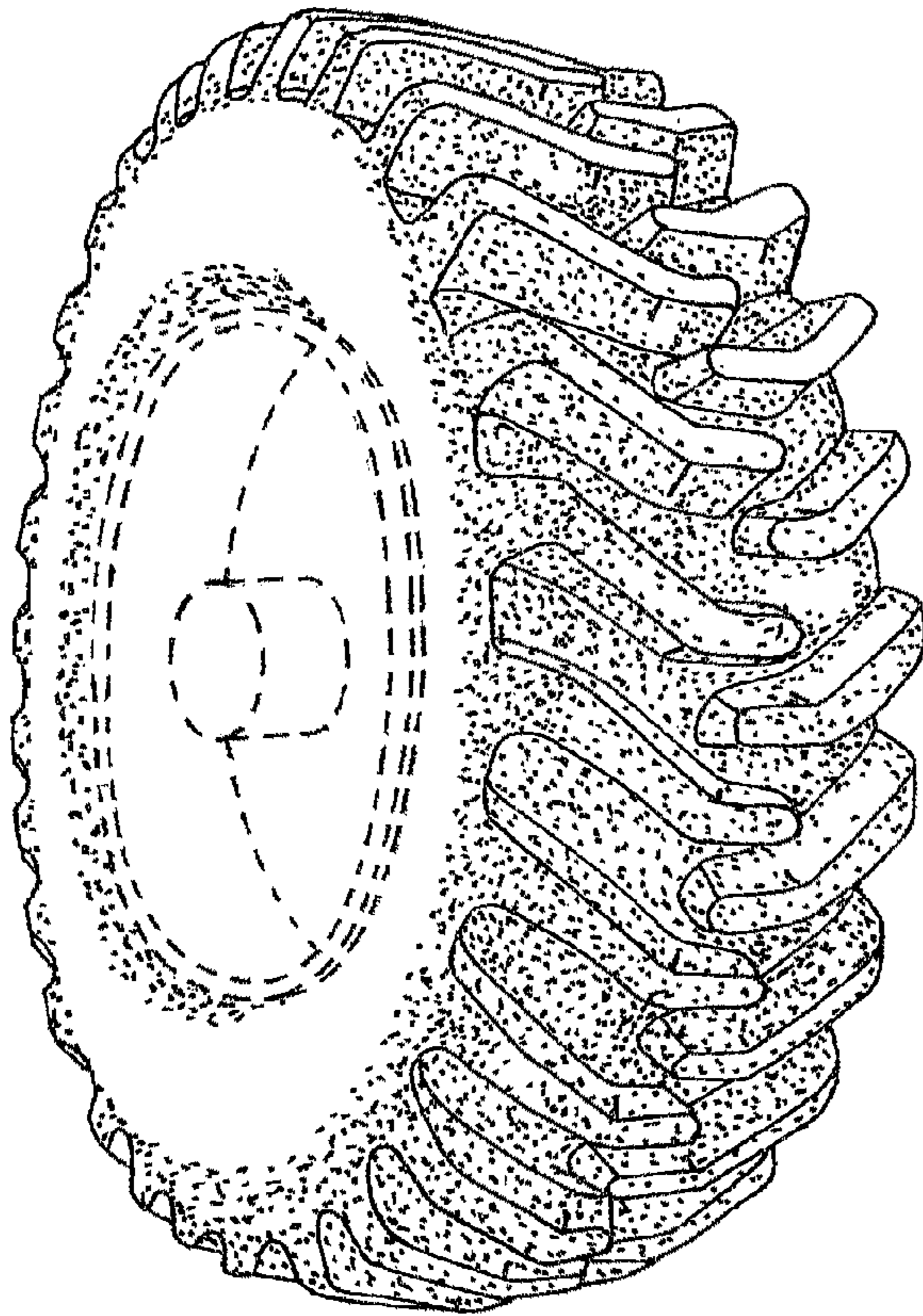

Fig. 1

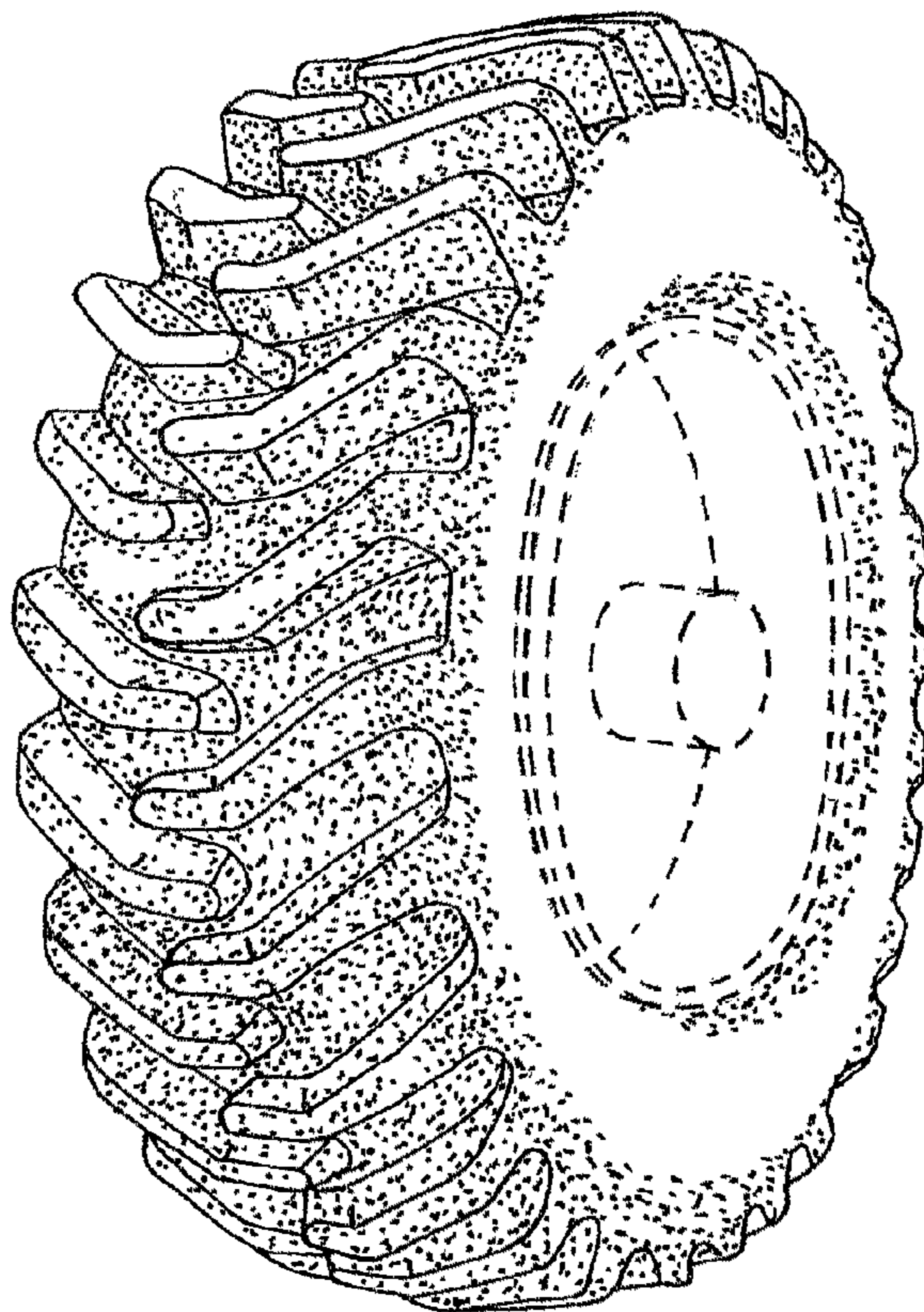

Fig. 2

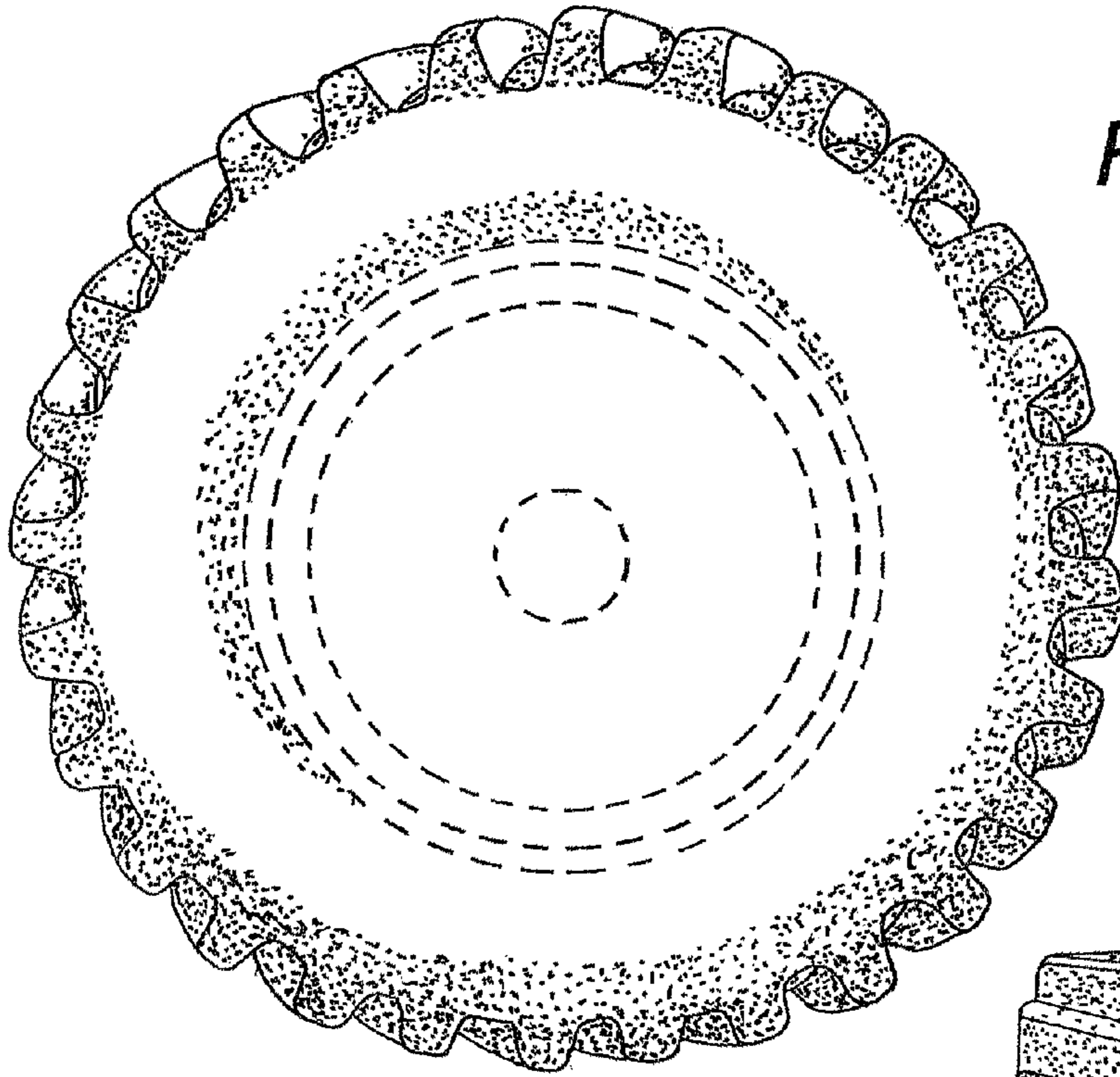

Fig. 3

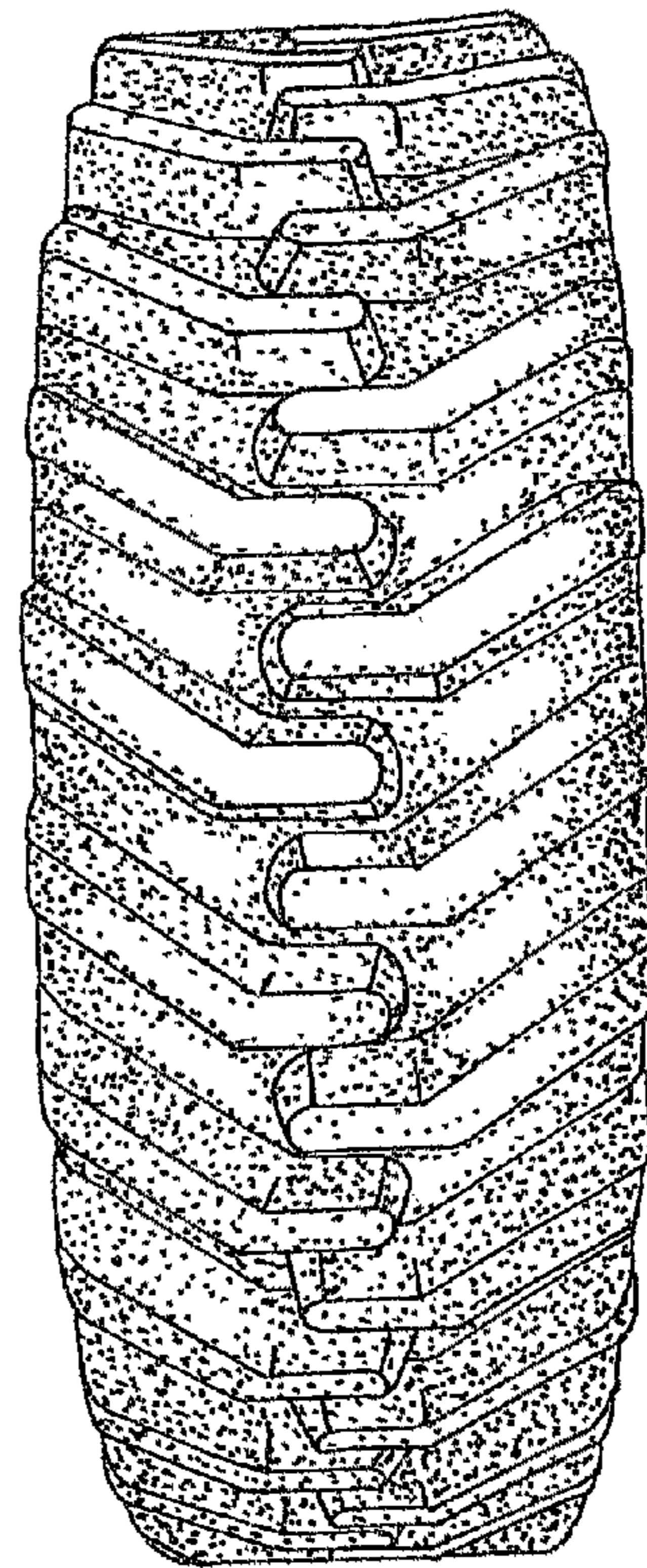

Fig. 4