

US00D668849S

(12) **United States Design Patent**
Pozzi

(10) **Patent No.:** **US D668,849 S**
(45) **Date of Patent:** **** Oct. 16, 2012**

(54) **LADIES SHOES**

(76) Inventor: **Charles Anthony Pozzi**, New York City, NY (US)

(**) Term: **14 Years**

(21) Appl. No.: **29/402,590**

(22) Filed: **Sep. 23, 2011**

(51) **LOC (9) Cl.** **02-04**

(52) **U.S. Cl.** **D2/939; D2/925; D2/941**

(58) **Field of Classification Search** D2/896,
D2/900, 919-921, 925-942, 946, 952, 969,
D2/971; 36/1, 83, 8.1-8.3, 9 R, 45-58, 104,
36/108, 76 R

See application file for complete search history.

(56) **References Cited**

U.S. PATENT DOCUMENTS

D96,248 S *	7/1935	Hasse	D2/935
D98,700 S *	2/1936	Watson	D2/934
D99,695 S *	5/1936	Berman	D2/939
D99,696 S *	5/1936	Berman	D2/930
D116,728 S *	9/1939	Wood	D2/932
D128,945 S *	8/1941	Sutcliffe	D2/942
D131,546 S *	3/1942	Vivier	D2/932
D131,551 S *	3/1942	Julianelli et al.	D2/935
D133,819 S *	9/1942	Harris	D2/939
D149,685 S *	5/1948	Sandler	D2/935
D166,090 S *	3/1952	Maling	D2/939

D167,503 S *	8/1952	Diamant	D2/935
D200,897 S *	4/1965	Mitchell	D2/919
D247,396 S *	3/1978	Schlerth	D2/939
D339,669 S *	9/1993	Miller	D2/919
D447,853 S *	9/2001	Merceron	D2/952
D489,880 S *	5/2004	McClaskie	D2/952
D500,191 S *	12/2004	Belley et al.	D2/969
D527,513 S *	9/2006	Della Valle	D2/919
D534,341 S *	1/2007	Choi	D2/971
D593,295 S *	6/2009	Belley et al.	D2/969
D593,297 S *	6/2009	Belley et al.	D2/969
D593,307 S *	6/2009	Belley et al.	D2/969
D599,093 S *	9/2009	Issler	D2/971

* cited by examiner

Primary Examiner — Dominic Simone

(74) *Attorney, Agent, or Firm* — Houtteman Law LLC

(57) **CLAIM**

The ornamental design for a ladies shoes, as shown and described.

DESCRIPTION

FIG. 1 is a front view of a ladies shoes showing my new design;

FIG. 2 is a rear side view of the ladies shoes shown in FIG. 1;

FIG. 3 is a left side view of the ladies shoes shown in FIG. 1;

FIG. 4 is a right side view of the ladies shoes shown in FIG. 1;

FIG. 5 is a top view of the ladies shoes shown in FIG. 1; and,

FIG. 6 is a bottom view of the ladies shoes shown in FIG. 1.

1 Claim, 4 Drawing Sheets

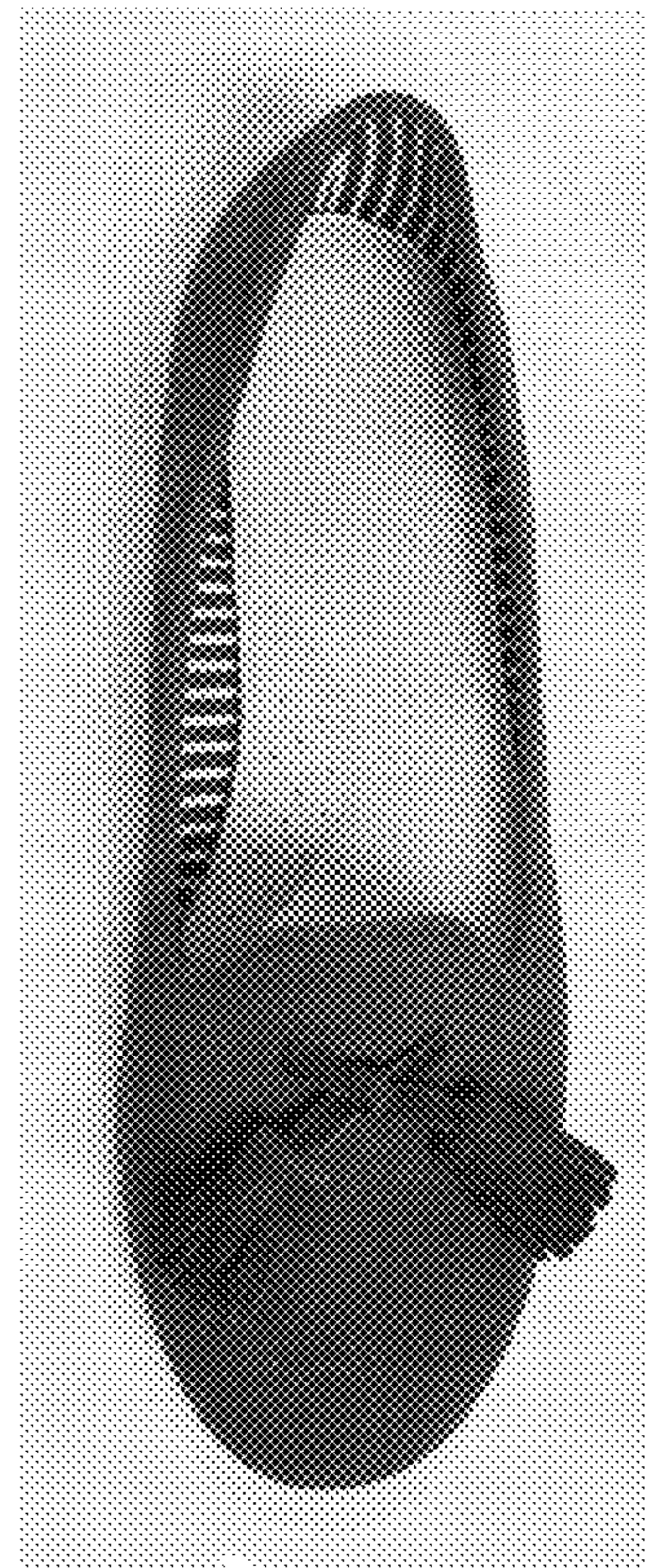

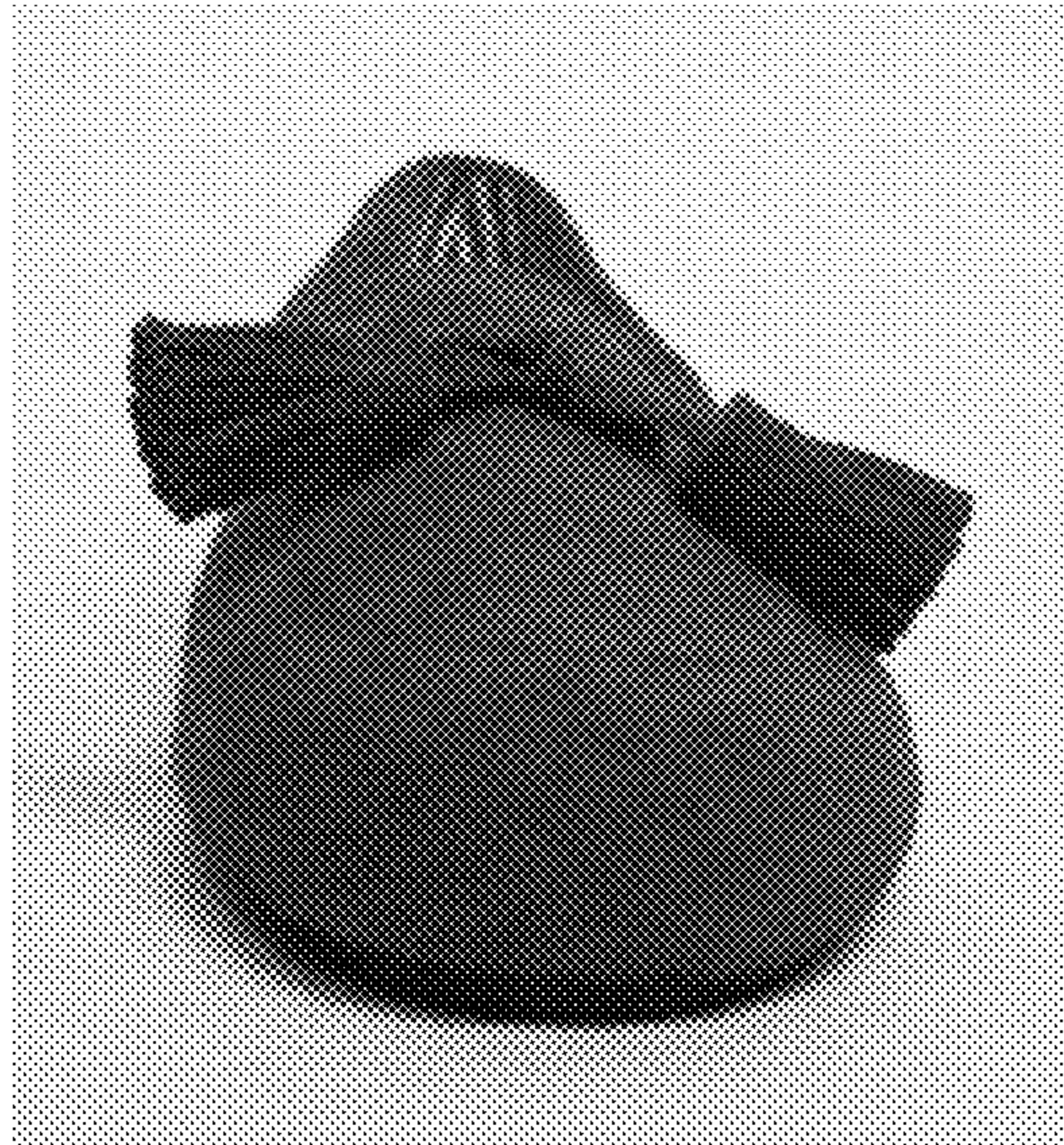

FIG. 1

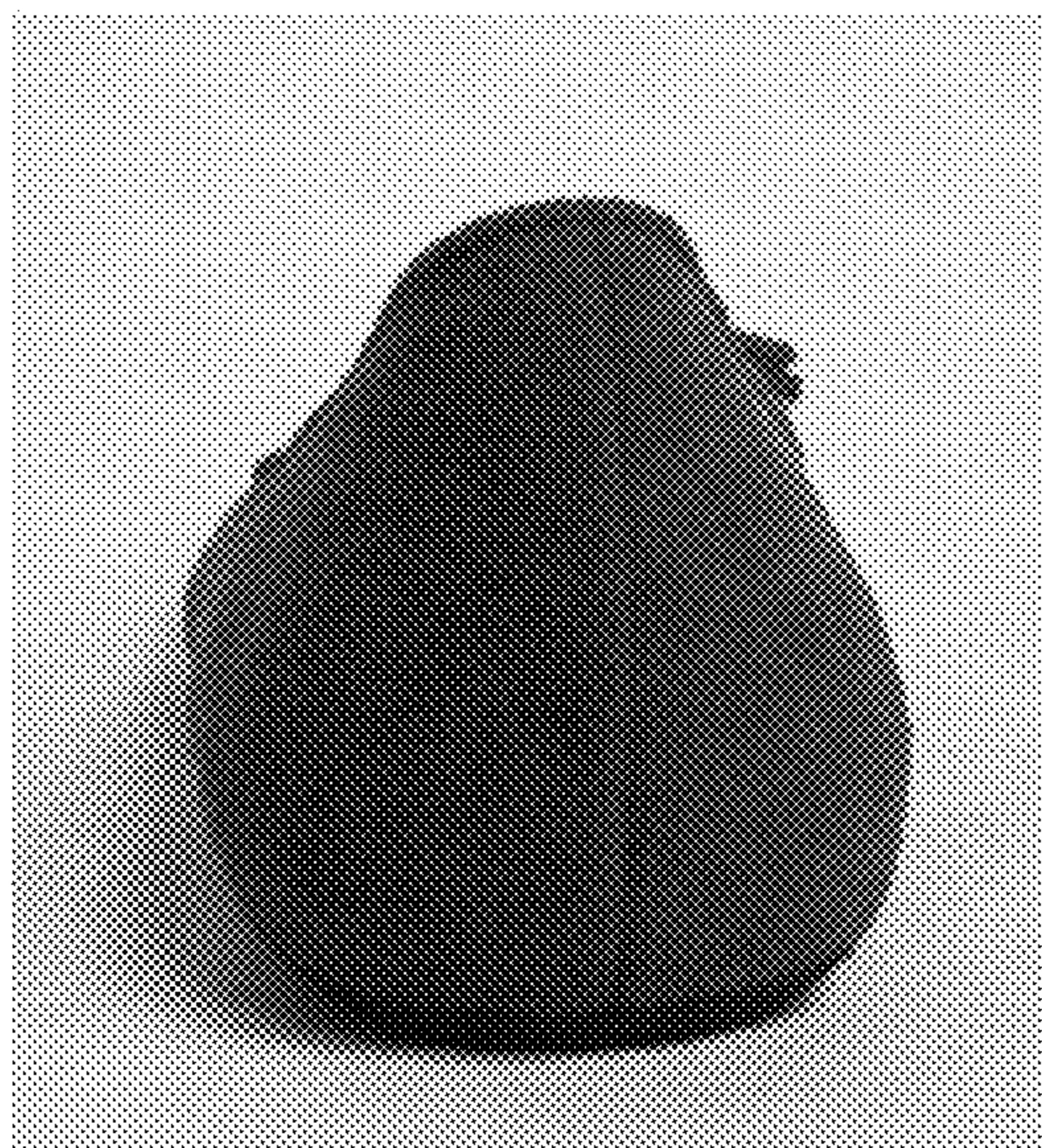

FIG. 2



FIG. 3

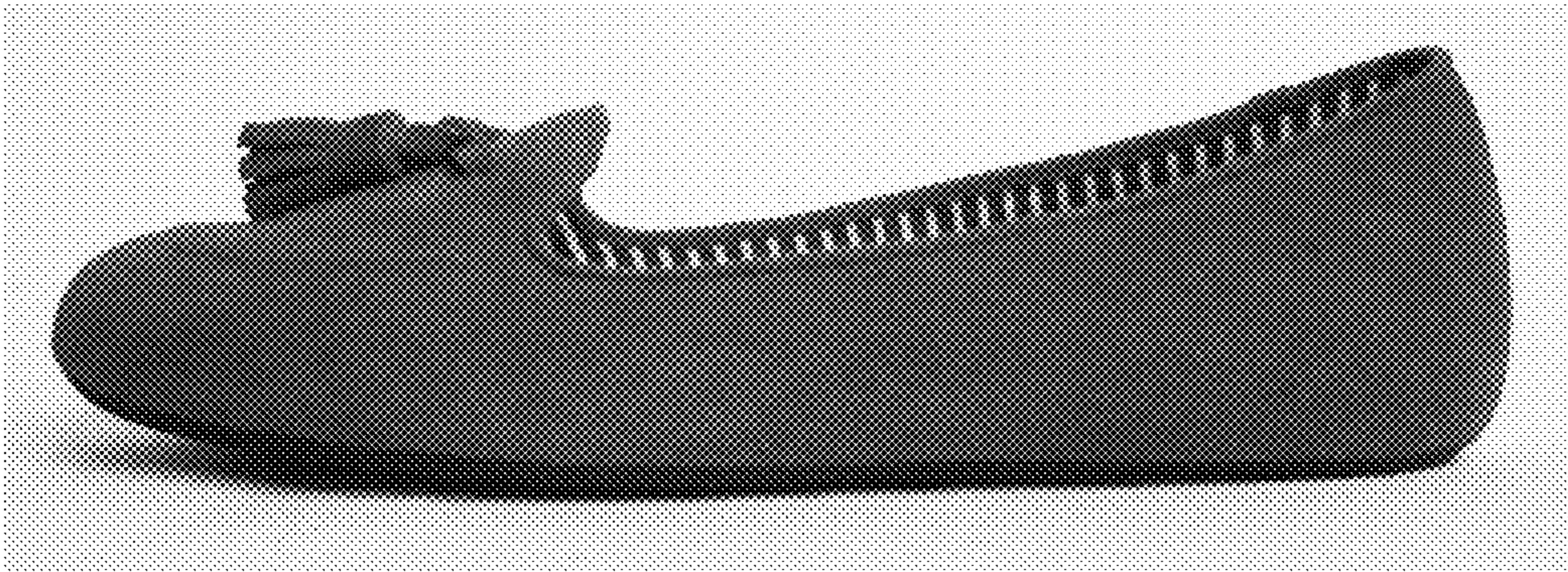

FIG. 4

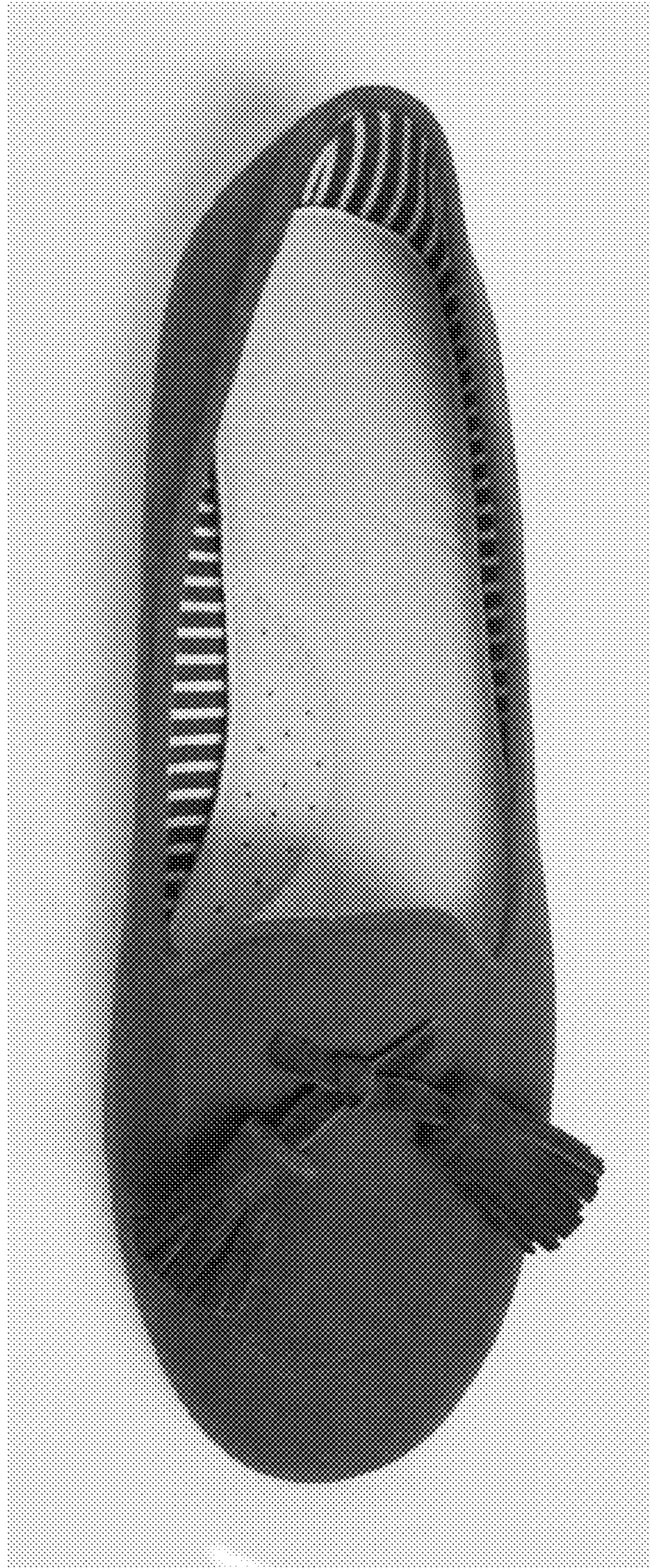

FIG. 5



FIG. 6