



US00D668847S

(12) **United States Design Patent**
Gavrieli et al.

(10) **Patent No.:** **US D668,847 S**
(45) **Date of Patent:** **** Oct. 16, 2012**

- (54) **SPLIT SOLE SHOE**
- (75) Inventors: **Kfir Gavrieli**, Beverly Hills, CA (US);
Dikla Gavrieli, Beverly Hills, CA (US)
- (73) Assignee: **Gavrieli Brands LLC**, Beverly Hills,
CA (US)
- (**) Term: **14 Years**
- (21) Appl. No.: **29/399,216**
- (22) Filed: **Aug. 10, 2011**
- (51) **LOC (9) Cl.** **02-04**
- (52) **U.S. Cl.** **D2/939; D2/925**
- (58) **Field of Classification Search** D2/896,
D2/900, 919-921, 925-942, 946, 949, 950,
D2/969, 971; 36/1, 83, 8.1-8.3, 9 R, 45-58,
36/104, 108, 76 R
See application file for complete search history.

D457,292 S *	5/2002	Sessa	D2/949
D500,191 S *	12/2004	Belley et al.	D2/969
D527,513 S *	9/2006	Della Valle	D2/919
D534,341 S *	1/2007	Choi	D2/971
D593,295 S *	6/2009	Belley et al.	D2/969
D593,297 S *	6/2009	Belley et al.	D2/969
D593,307 S *	6/2009	Belley et al.	D2/969
D599,093 S *	9/2009	Issler	D2/971
D610,785 S	3/2010	Smith		
7,735,244 B1	6/2010	Ameche		
2009/0272009 A1	11/2009	Weisner et al.		
2010/0018080 A1	1/2010	Smith		
2010/0115793 A1	5/2010	Kraisosky		

* cited by examiner

Primary Examiner — Dominic Simone
(74) *Attorney, Agent, or Firm* — Morgan, Lewis & Bockius
LLP

(57) **CLAIM**
The ornamental design for a split sole shoe, as shown and
described.

DESCRIPTION

FIG. 1 is a front perspective view of an ornamental design for
a split sole shoe according to the present invention;
FIG. 2 is a first side view thereof;
FIG. 3 is a second view thereof;
FIG. 4 is a top view thereof;
FIG. 5 is a bottom view thereof;
FIG. 6 is a front view thereof; and,
FIG. 7 is a back view thereof.

1 Claim, 6 Drawing Sheets

(56) **References Cited**

U.S. PATENT DOCUMENTS

1,525,848 A *	2/1925	Bonaventure	36/8.3
D133,819 S *	9/1942	Harris	D2/939
D149,685 S *	5/1948	Sandler	D2/935
D150,729 S *	8/1948	Sandler	D2/927
D166,090 S *	3/1952	Maling	D2/897
D200,897 S *	4/1965	Mitchell	D2/919
D247,396 S *	3/1978	Schlerth	D2/939
D295,692 S *	5/1988	Zuidema et al.	D2/950
D339,669 S *	9/1993	Miller	D2/919

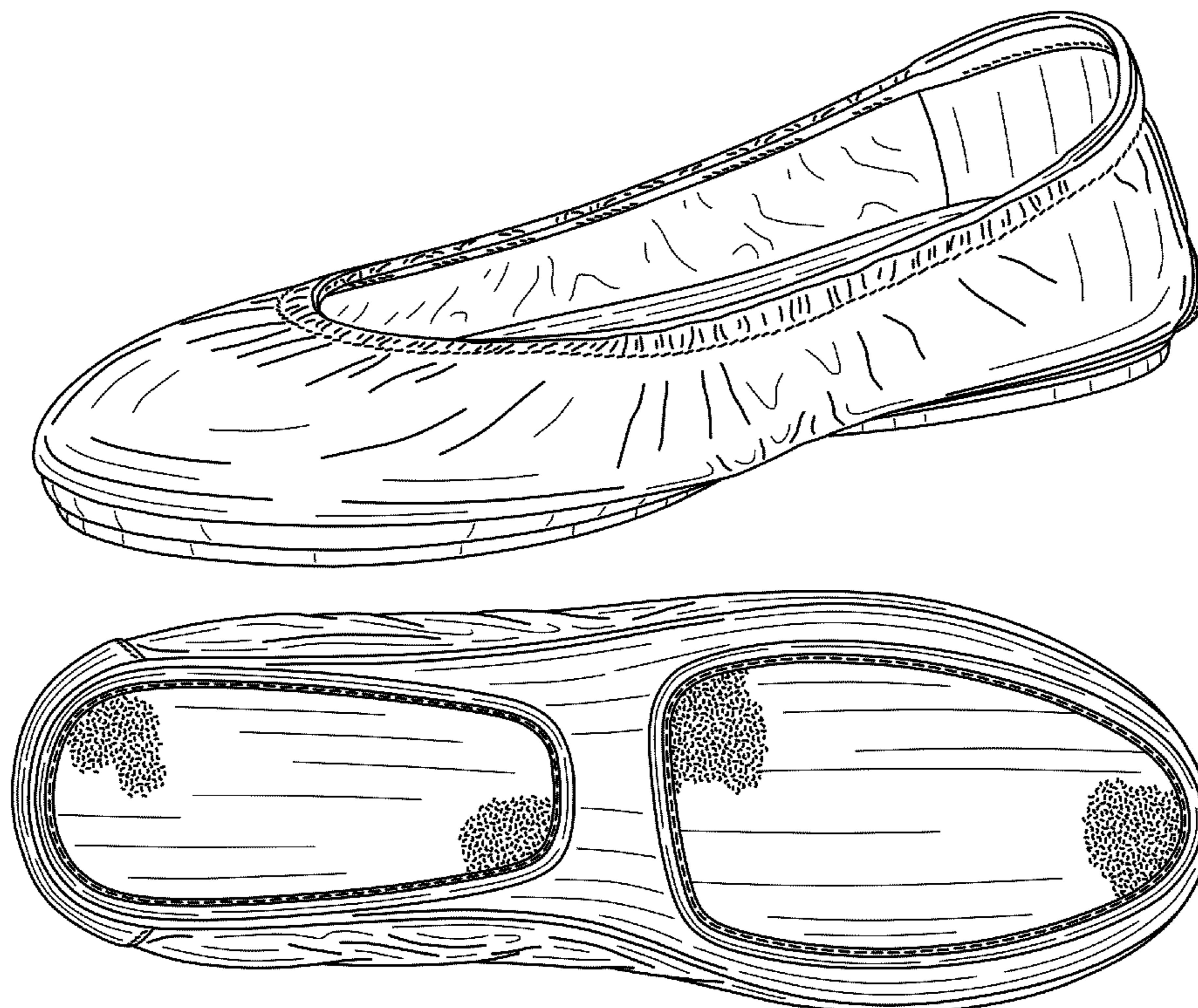

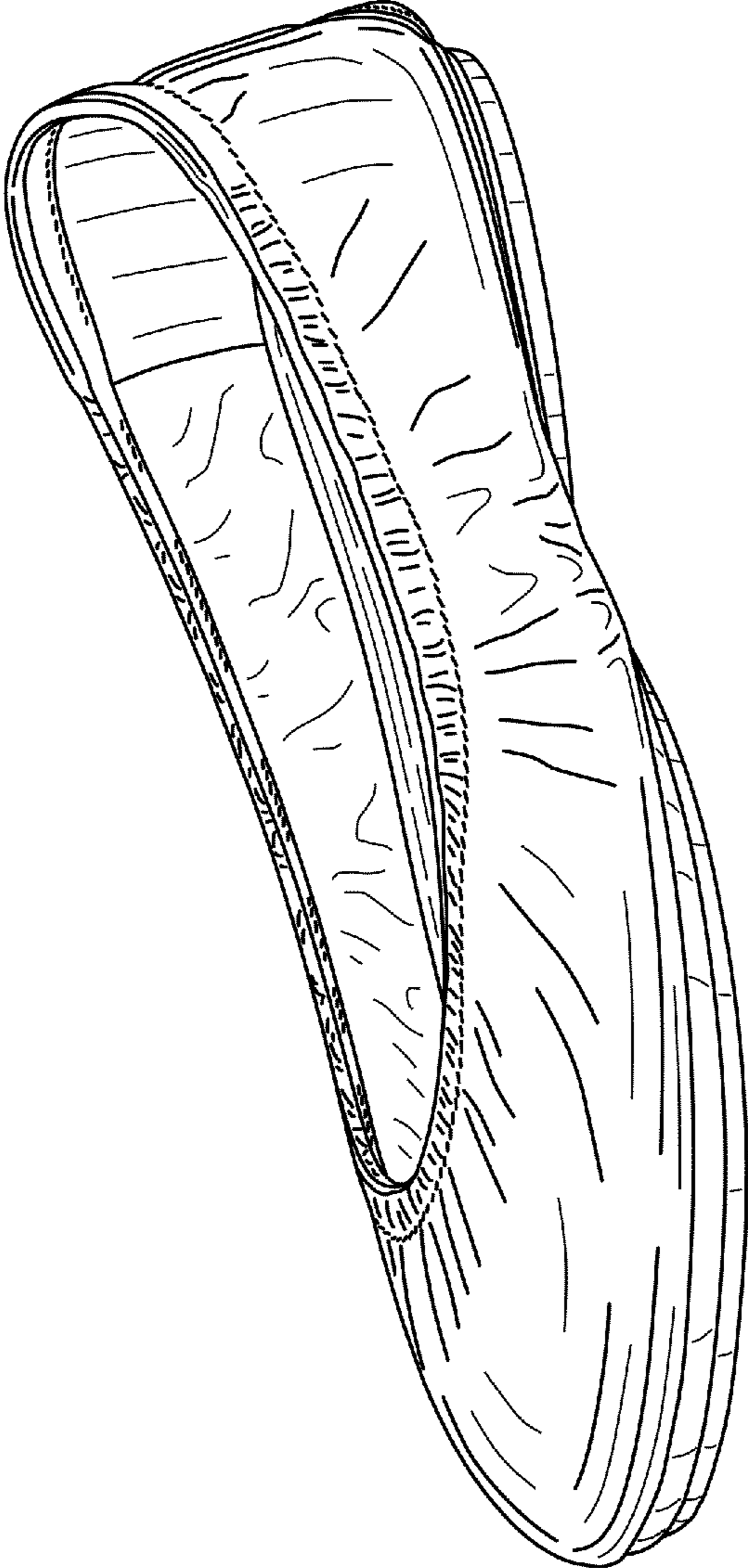

FIG. 1



FIG. 2

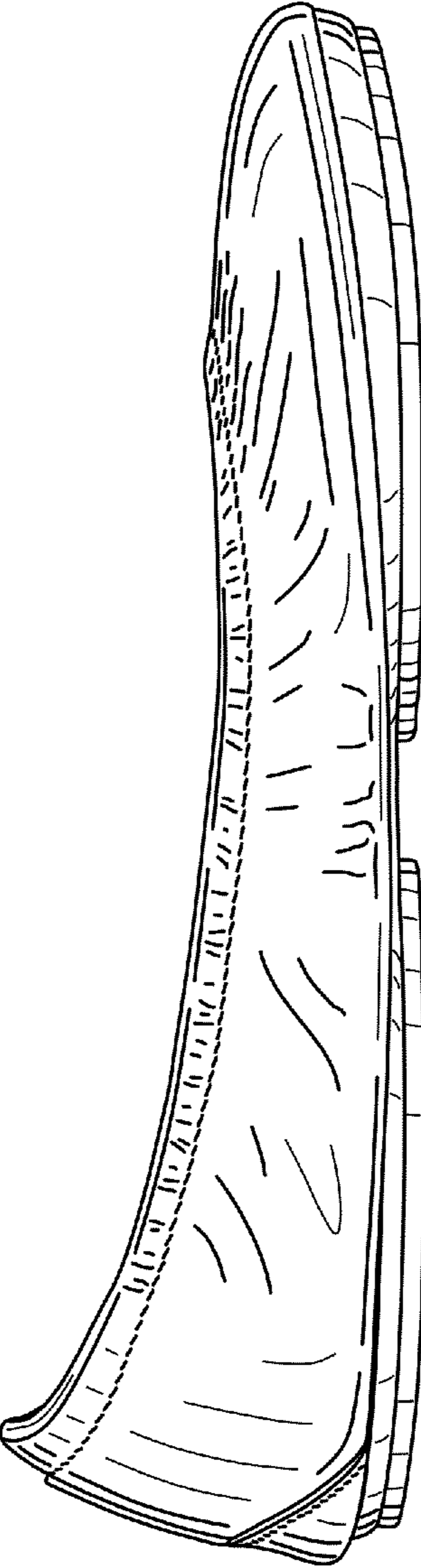

FIG. 3

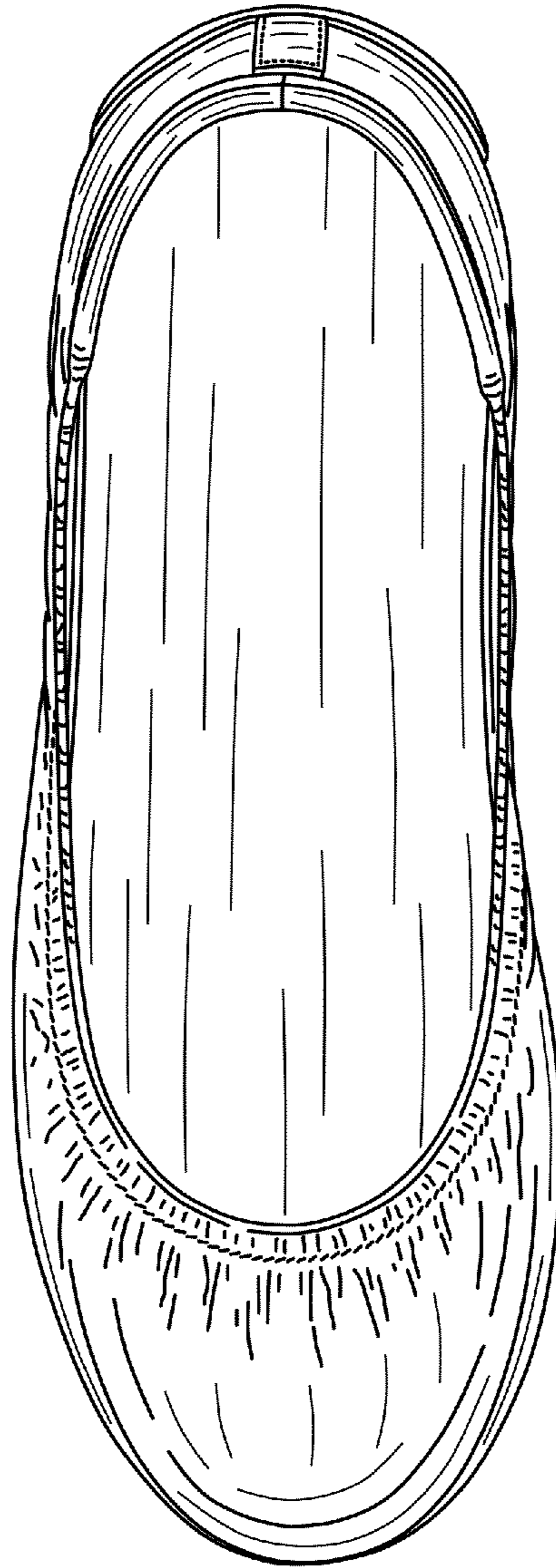

FIG. 4

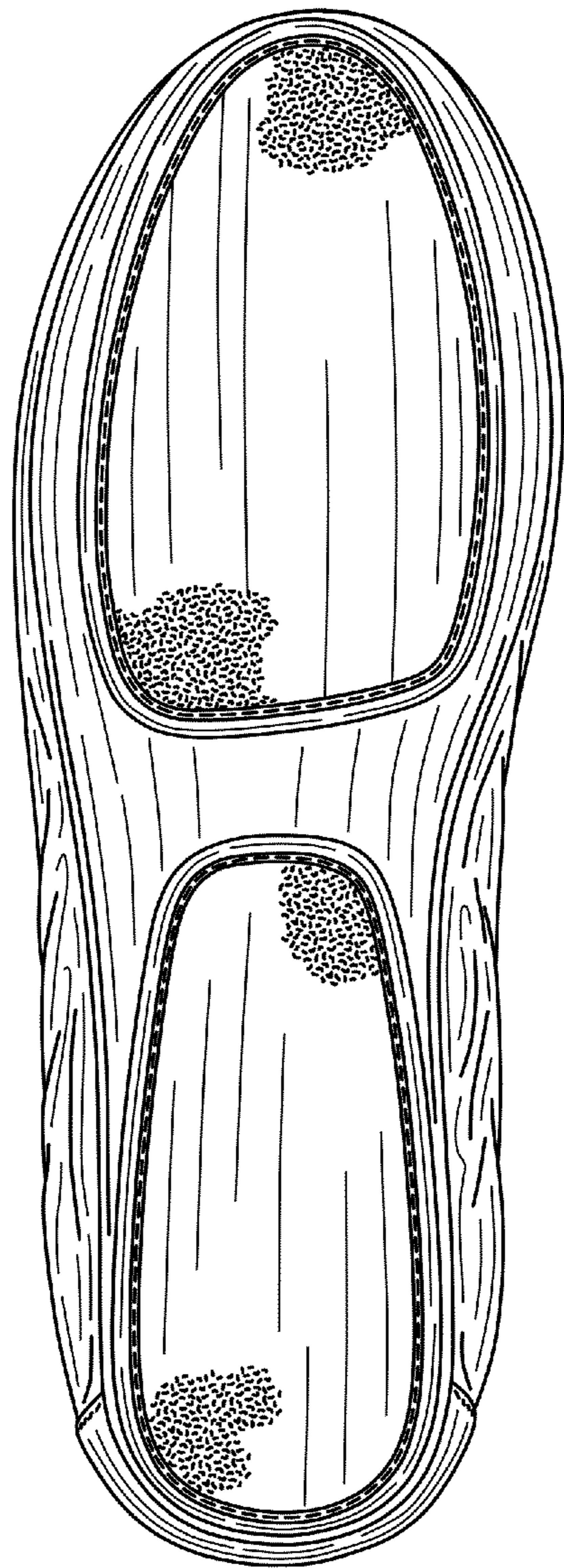

FIG. 5

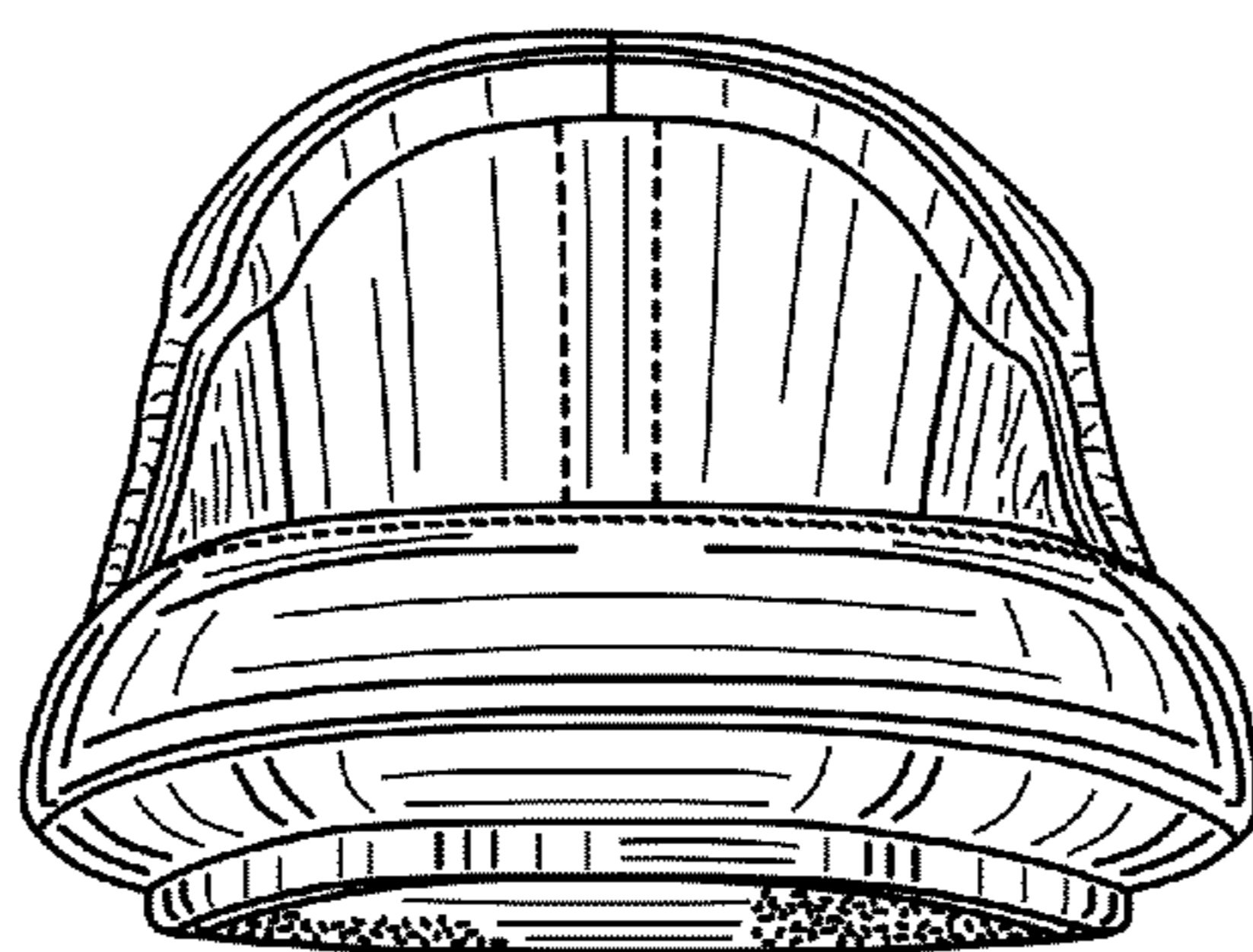

FIG. 6

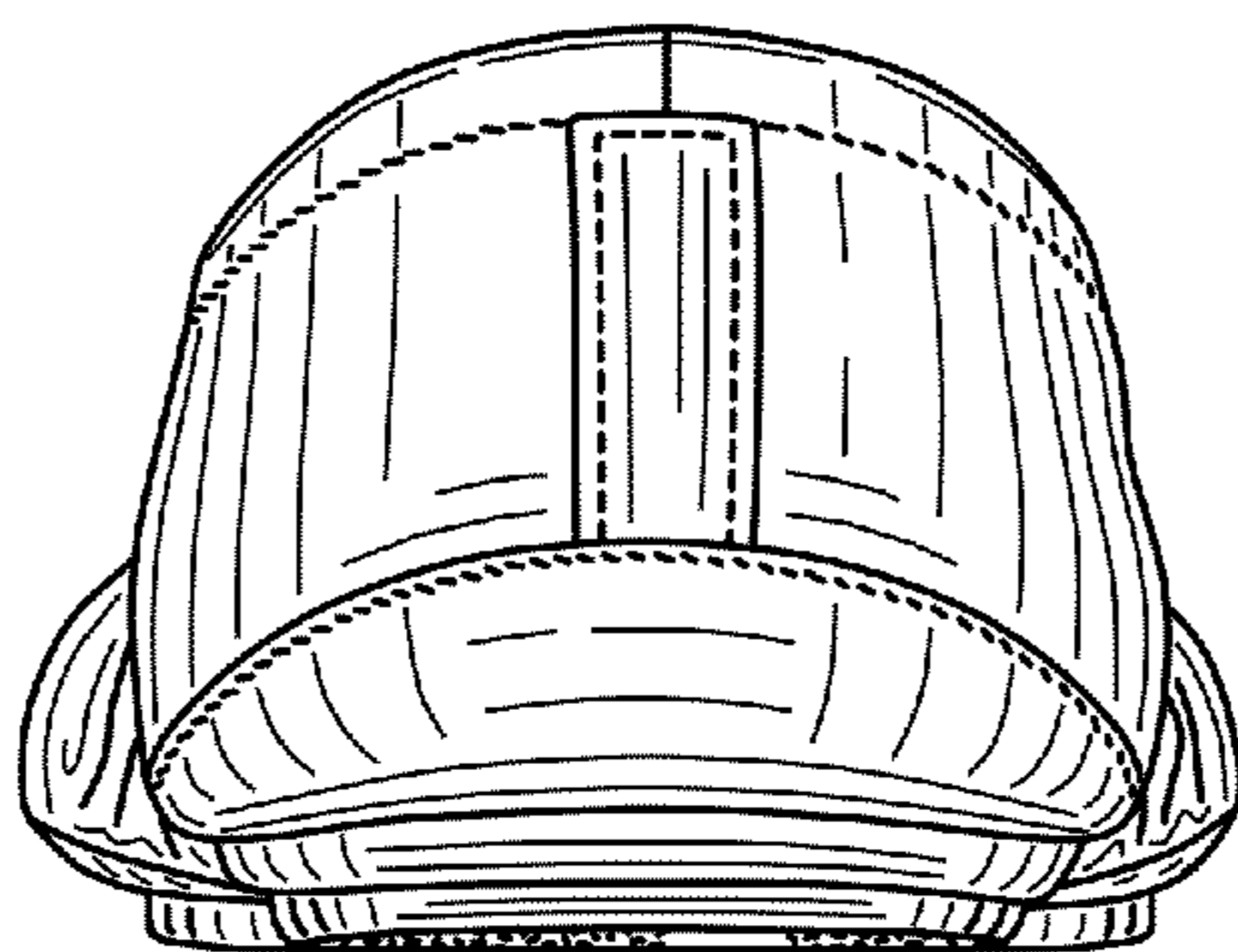

FIG. 7