



US00D668841S

(12) **United States Design Patent**
McKinley

(10) **Patent No.:** **US D668,841 S**

(45) **Date of Patent:** **** Oct. 16, 2012**

(54) **MULTI-TEXTURE GARMENT**

(76) Inventor: **Jaime D. McKinley**, Amston, CT (US)

(**) Term: **14 Years**

(21) Appl. No.: **29/415,294**

(22) Filed: **Mar. 9, 2012**

Related U.S. Application Data

(62) Division of application No. 29/364,993, filed on Jul. 1, 2010, now Pat. No. Des. 661,055.

(51) **LOC (9) Cl.** **02-02**

(52) **U.S. Cl.** **D2/840**

(58) **Field of Classification Search** D2/717,
D2/749-751, 840, 841, 844, 845, 847, 849;
2/102, 106, 115, 116, 122

See application file for complete search history.

(56) **References Cited**

U.S. PATENT DOCUMENTS

D108,185 S * 1/1938 Presslaff D2/847
2,222,090 A * 11/1940 Schaumer 2/113
D187,852 S * 5/1960 Freund D2/849

D211,708 S * 7/1968 Catalano D2/750
5,210,877 A * 5/1993 Newman 2/456
D539,508 S * 4/2007 Rogers et al. D2/749

* cited by examiner

Primary Examiner — Rashida Johnson

(74) *Attorney, Agent, or Firm* — McCormick, Paulding & Huber LLP

(57) **CLAIM**

The ornamental design for a multi-texture garment, substantially as shown and described.

DESCRIPTION

FIG. 1 is a front view of a multi-texture garment comprising a new, original and ornamental design, the portions shown in broken lines illustrate unclaimed portions of the article and form no part of the claimed design, the stipple shading is to illustrate contrasting material only; and,

FIG. 2 is a rear view of a multi-texture garment comprising the new, original and ornamental design, the portions shown in broken lines illustrate unclaimed portions of the article and form no part of the claimed design, the stipple shading is to illustrate contrasting material only.

1 Claim, 1 Drawing Sheet

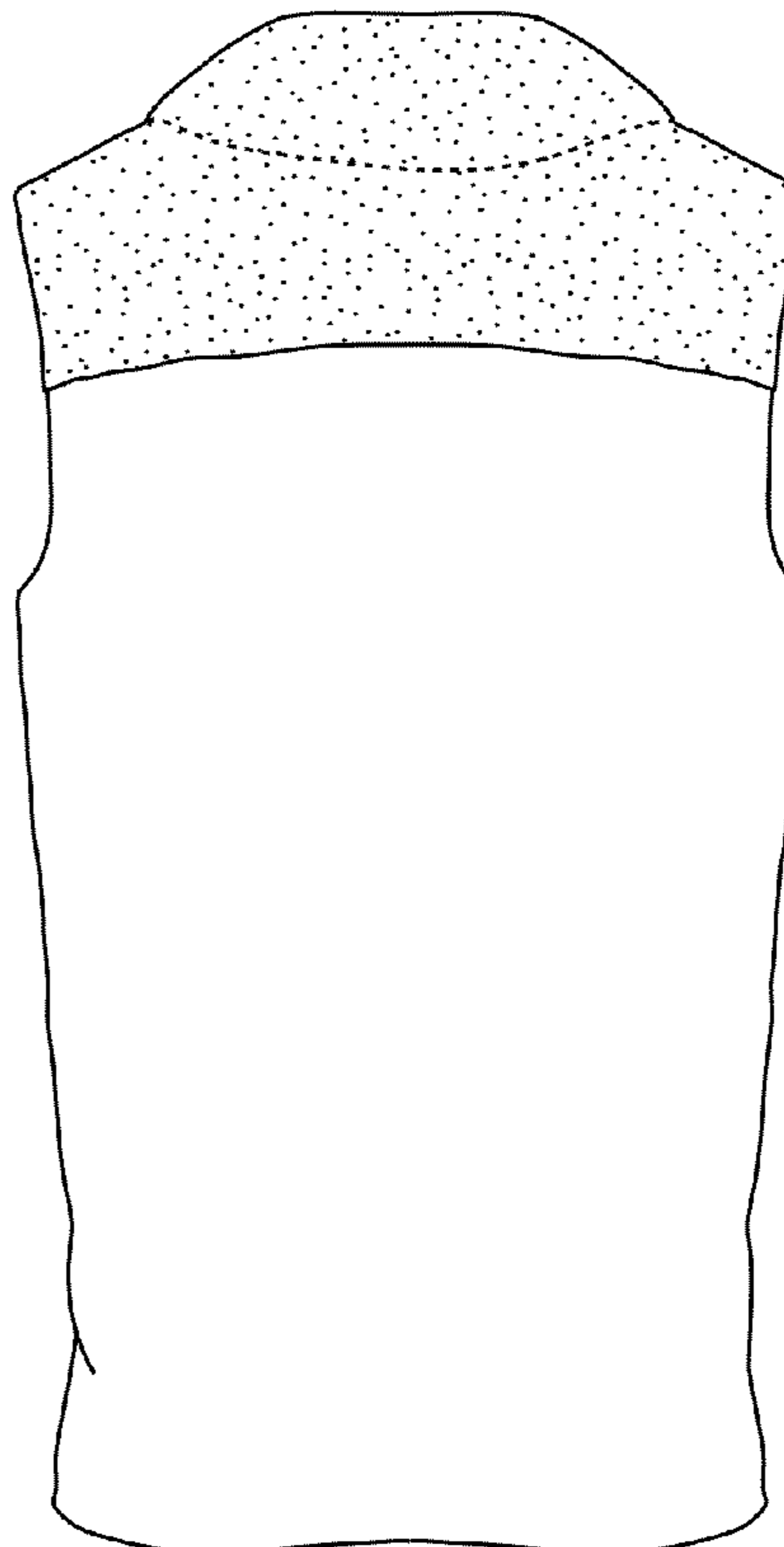
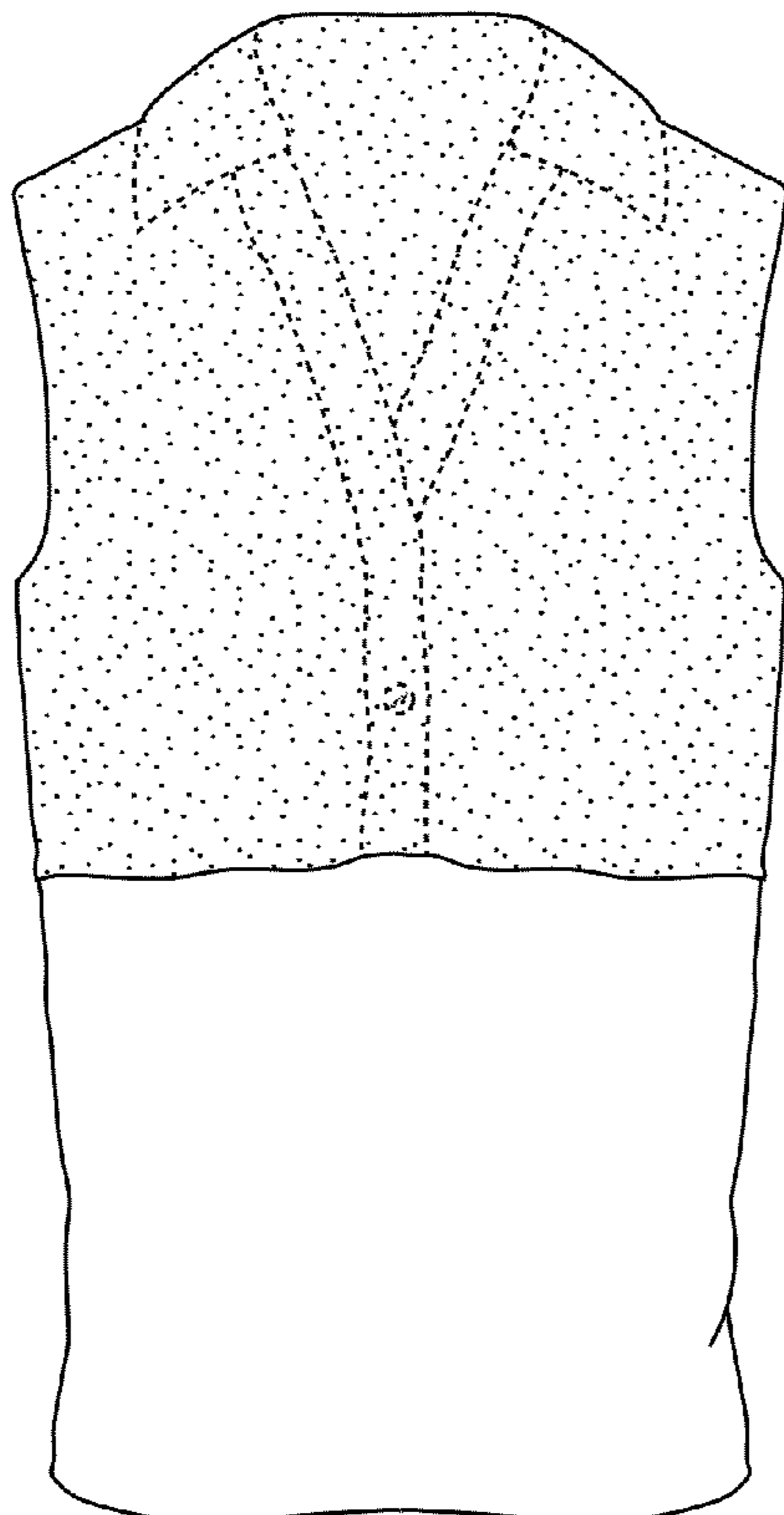

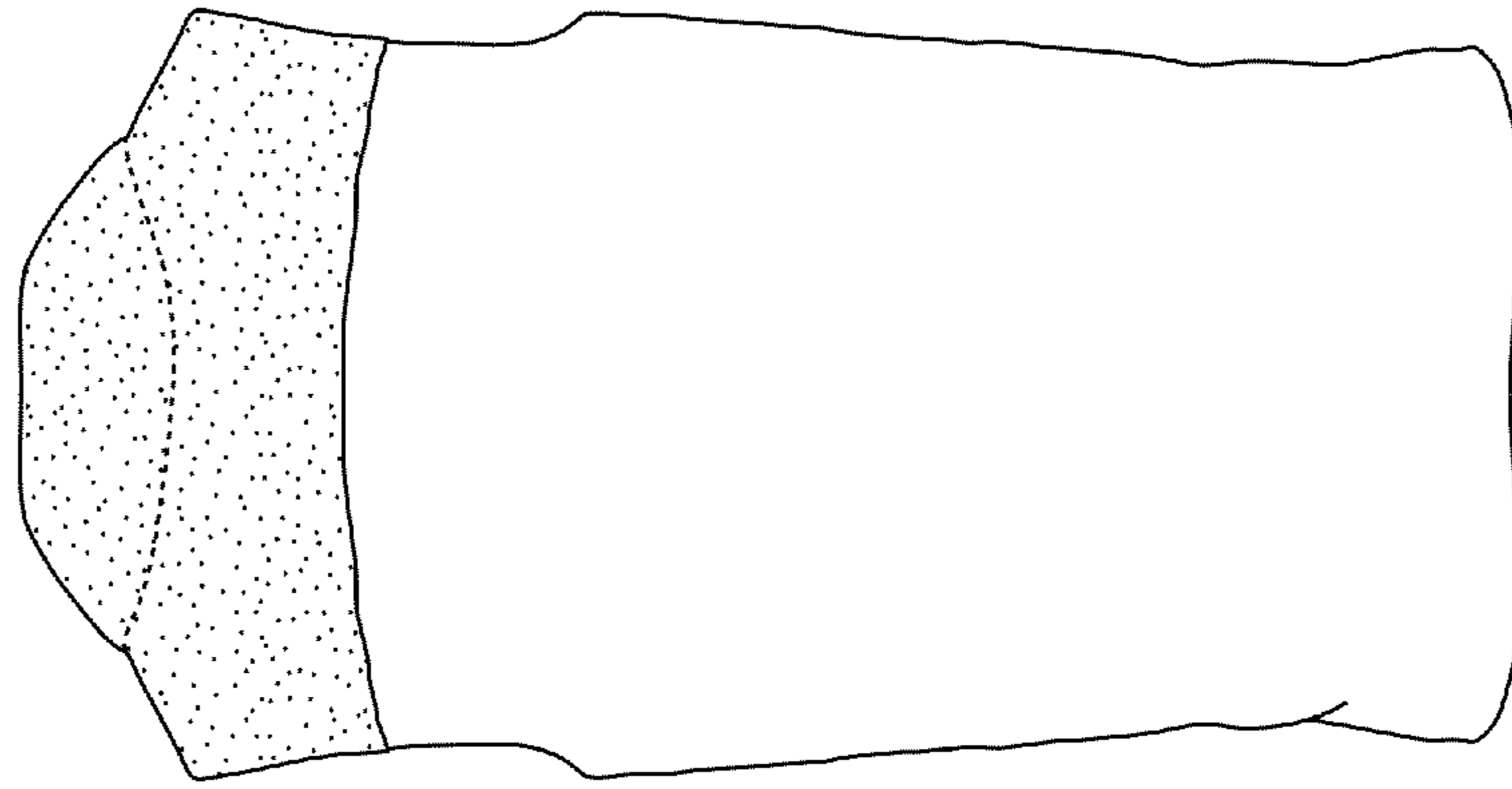

FIG. 2

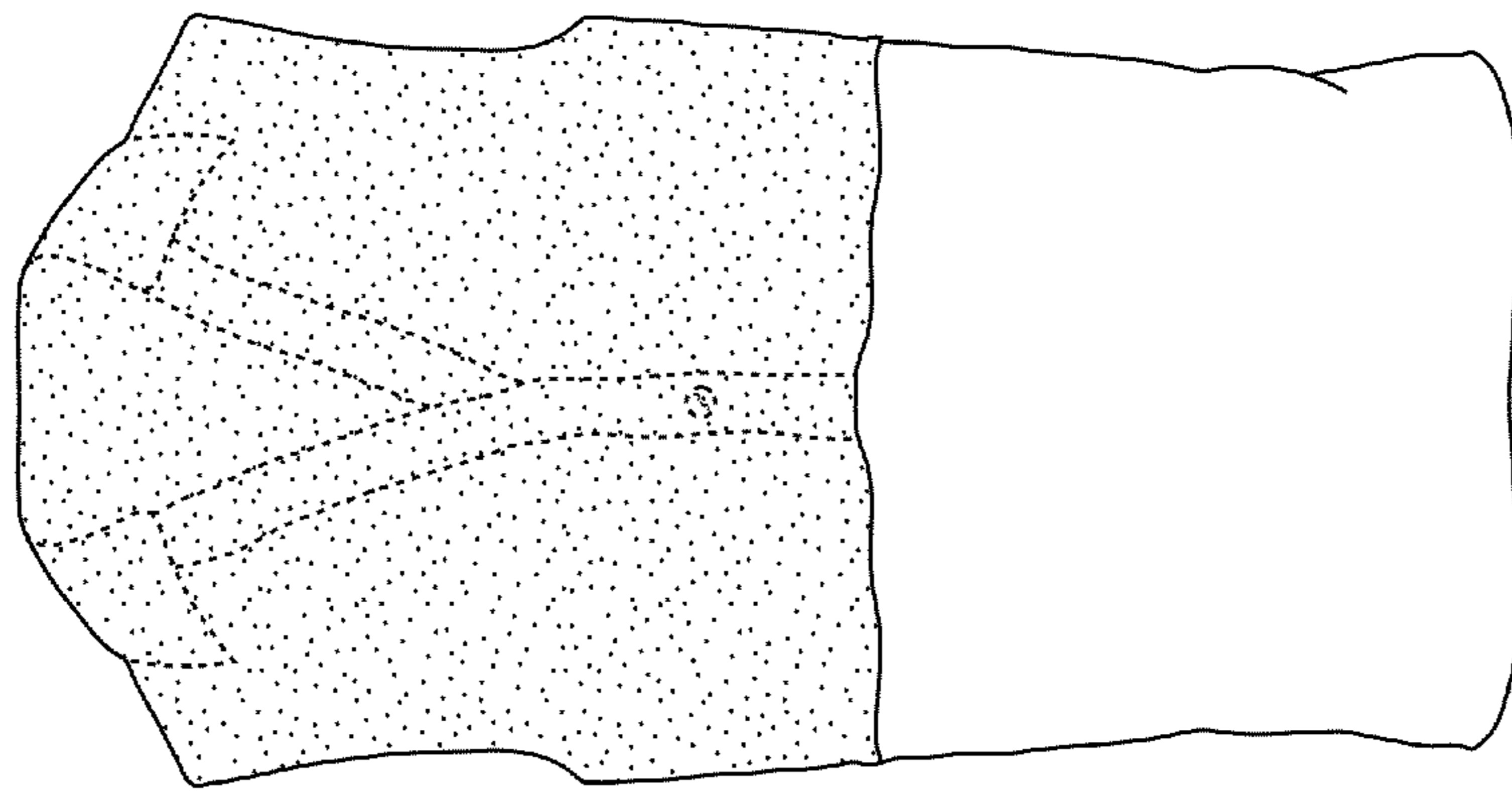

FIG. 1