



US00D668840S

(12) **United States Design Patent**  
**McCray**

(10) **Patent No.:** **US D668,840 S**

(45) **Date of Patent:** **\*\* \*Oct. 16, 2012**

(54) **SHORTS**

(76) Inventor: **Treva McCray**, Brooklyn, NY (US)

(\*) Notice: This patent is subject to a terminal disclaimer.

(\*\*) Term: **14 Years**

(21) Appl. No.: **29/282,955**

(22) Filed: **Aug. 2, 2007**

**Related U.S. Application Data**

(63) Continuation-in-part of application No. 29/281,203, filed on Jun. 18, 2007, now Pat. No. Des. 574,126.

(51) **LOC (9) Cl.** ..... **02-02**

(52) **U.S. Cl.** ..... **D2/738**

(58) **Field of Classification Search** ..... D2/717,  
D2/720, 739, 840-844, 853, 858, 700, 712,  
D2/731, 738, 742; 2/104, 106, 115, 116,  
2/125, 126, 79, 227, 228, 236-238, 404  
See application file for complete search history.

(56) **References Cited**

**U.S. PATENT DOCUMENTS**

4,006,494	A *	2/1977	Knoppel	.....	2/227
4,261,060	A *	4/1981	Zawacki	.....	2/227
4,446,575	A *	5/1984	Davis	.....	2/400
4,533,355	A *	8/1985	Fair	.....	604/345
4,718,124	A *	1/1988	Sawicki et al.	.....	2/114
4,930,161	A *	6/1990	Cohen	.....	2/114
5,184,351	A *	2/1993	Benstock	.....	2/114
D341,694	S *	11/1993	Jackson	.....	D2/712
5,341,515	A *	8/1994	Cohen	.....	2/400

D378,157	S *	2/1997	Jagger	.....	D2/720
D381,488	S *	7/1997	Small	.....	D2/720
5,991,923	A *	11/1999	Maria	.....	2/83
6,412,119	B1 *	7/2002	Robles	.....	2/400
D463,093	S *	9/2002	Murray	.....	D2/720
6,611,964	B2 *	9/2003	Lipsett et al.	.....	2/227
D509,343	S *	9/2005	Bragg	.....	D2/840
D565,279	S *	4/2008	Farrell	.....	D2/720
D574,126	S *	8/2008	McCray	.....	D2/840
D584,483	S *	1/2009	Glynn	.....	D2/720
D584,882	S *	1/2009	Trouillot et al.	.....	D2/720
7,832,022	B1 *	11/2010	Peters	.....	2/227
D646,868	S *	10/2011	Hutchinson	.....	D2/742
D655,477	S *	3/2012	Robinson	.....	D2/738
2003/0126668	A1 *	7/2003	Scroggins	.....	2/114

\* cited by examiner

*Primary Examiner* — Rashida Johnson

(74) *Attorney, Agent, or Firm* — Ostrolenk Faber LLP

(57) **CLAIM**

The ornamental design for a shorts, as shown and described.

**DESCRIPTION**

FIG. 1 is a front elevational view of shorts showing my new design;

FIG. 2 is a rear elevational view thereof;

FIG. 3 is another rear elevational view thereof; the rear flap shown in an opened position;

FIG. 4 is a right side elevational view thereof; the rear flap shown in a closed position; and,

FIG. 5 is a right side elevational view thereof; the rear flap shown in an open position.

Portions of the design shown in broken lines form no part of the claimed design.

**1 Claim, 1 Drawing Sheet**

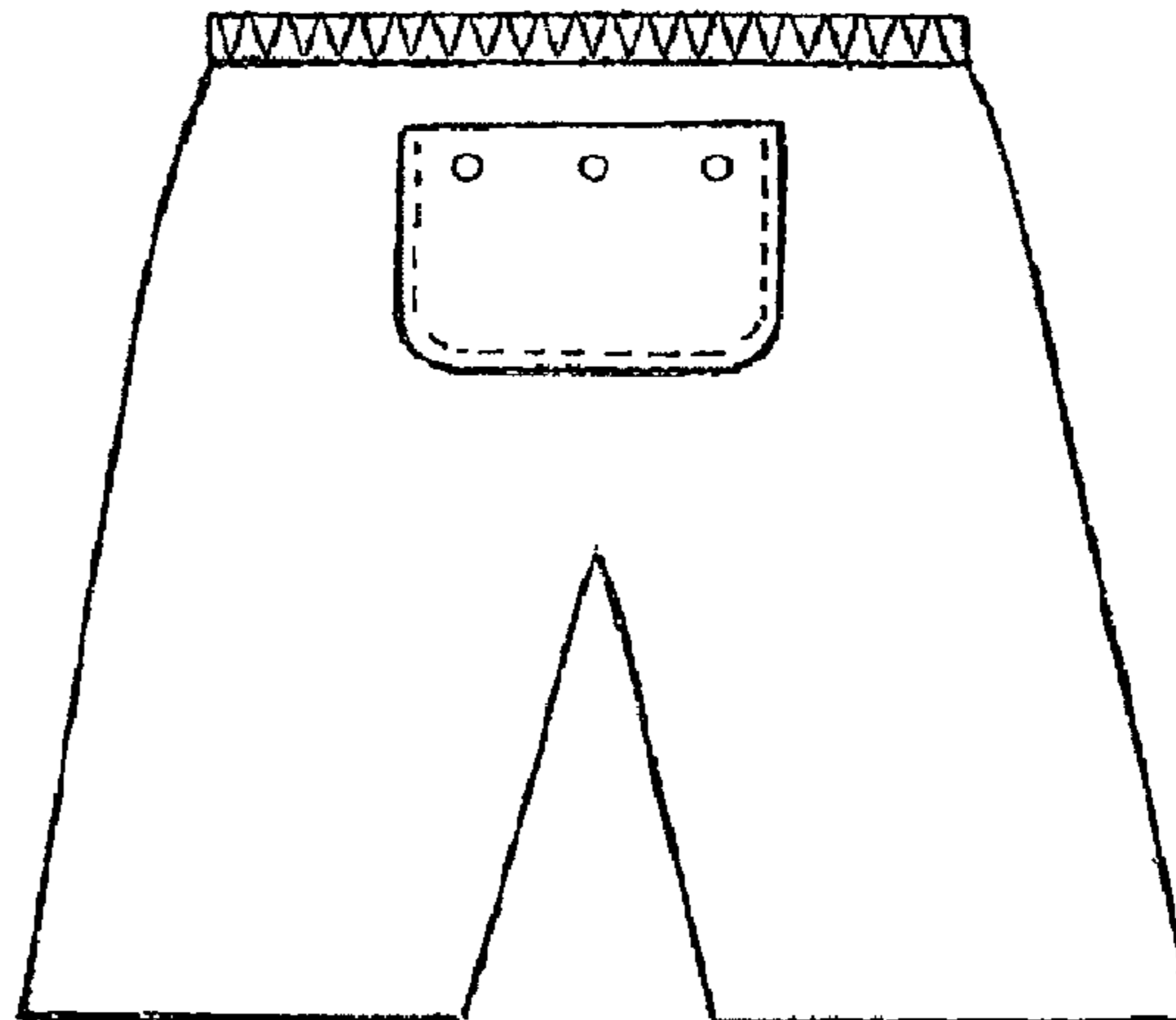
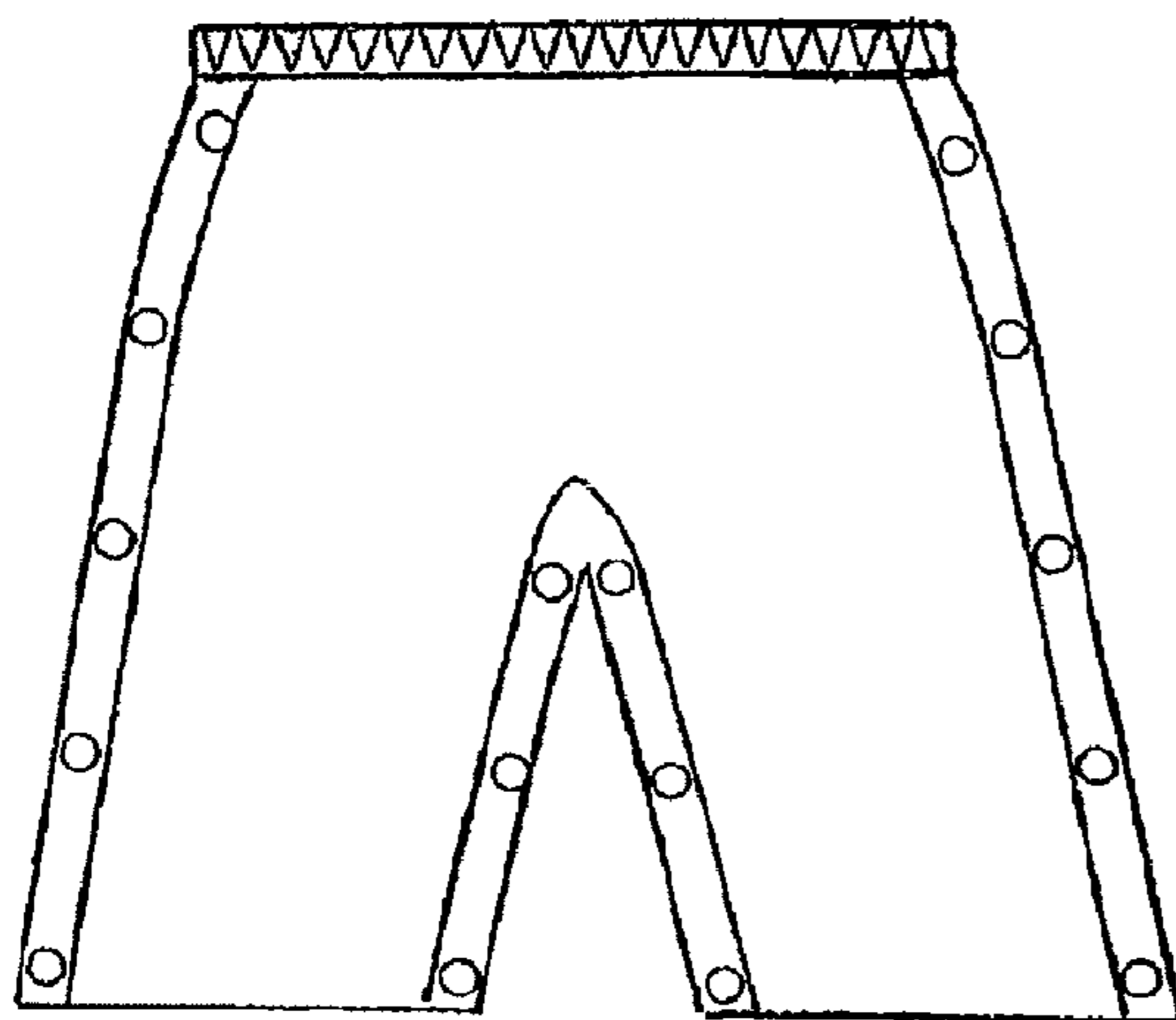

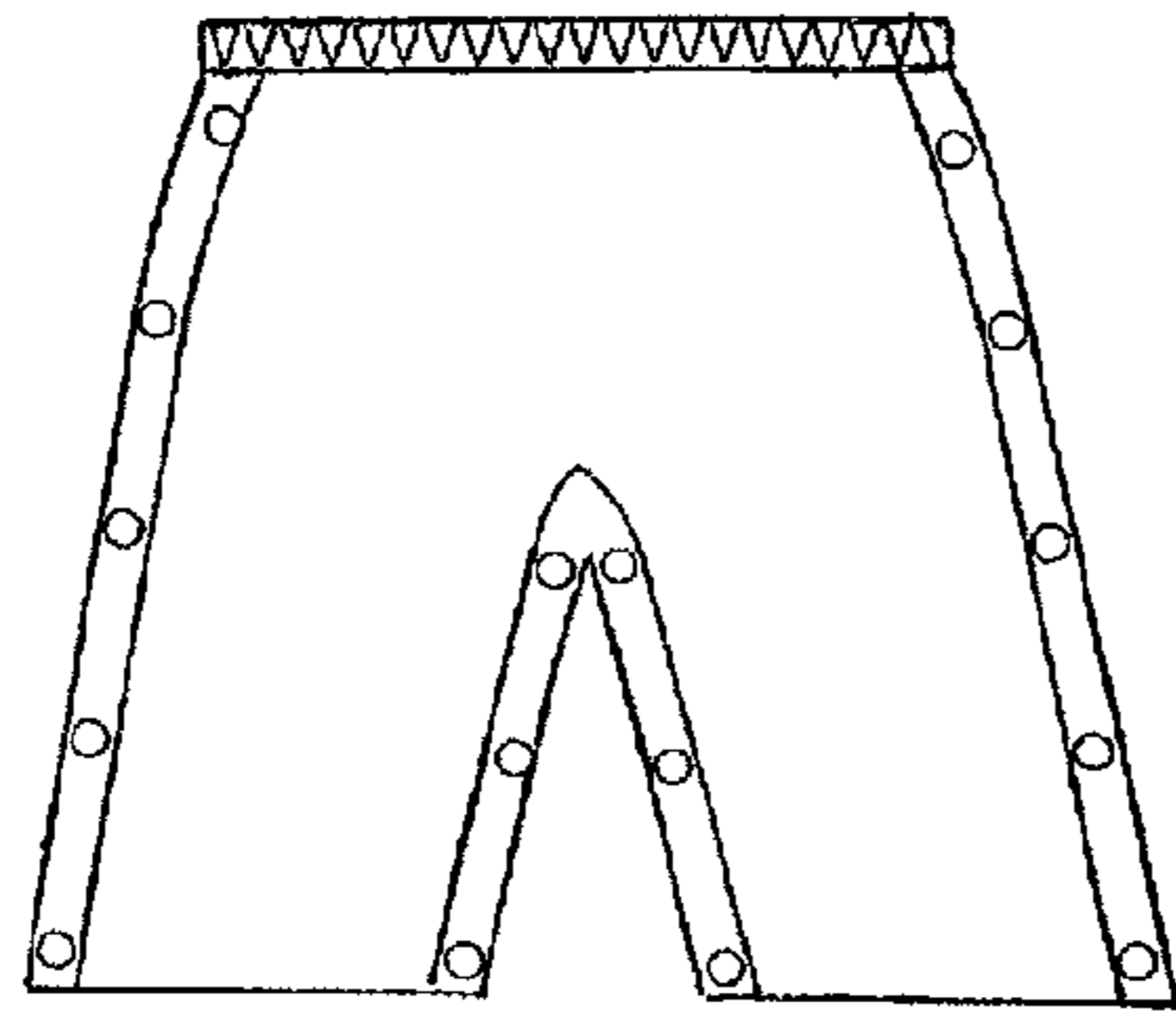

FIG. 1



FIG. 4

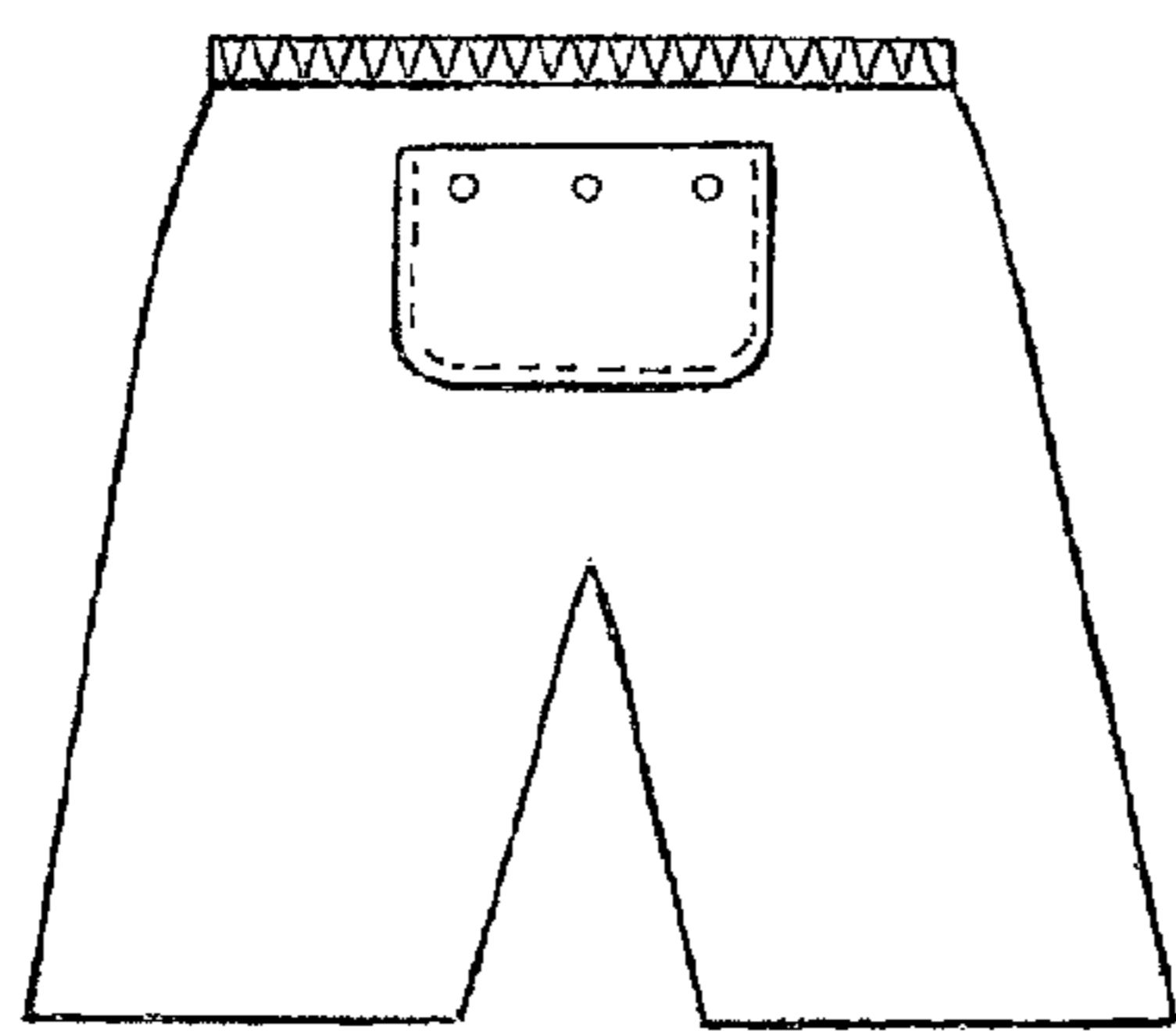

FIG. 2

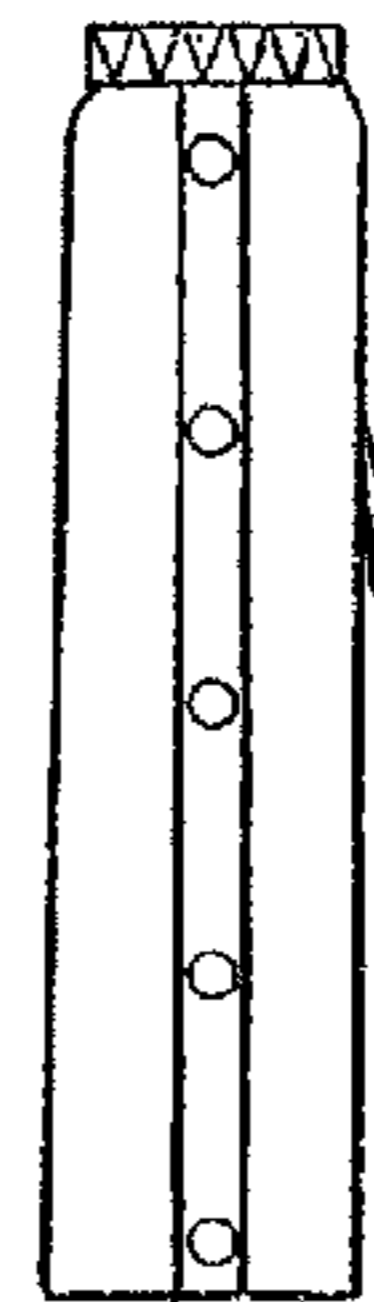

FIG. 5

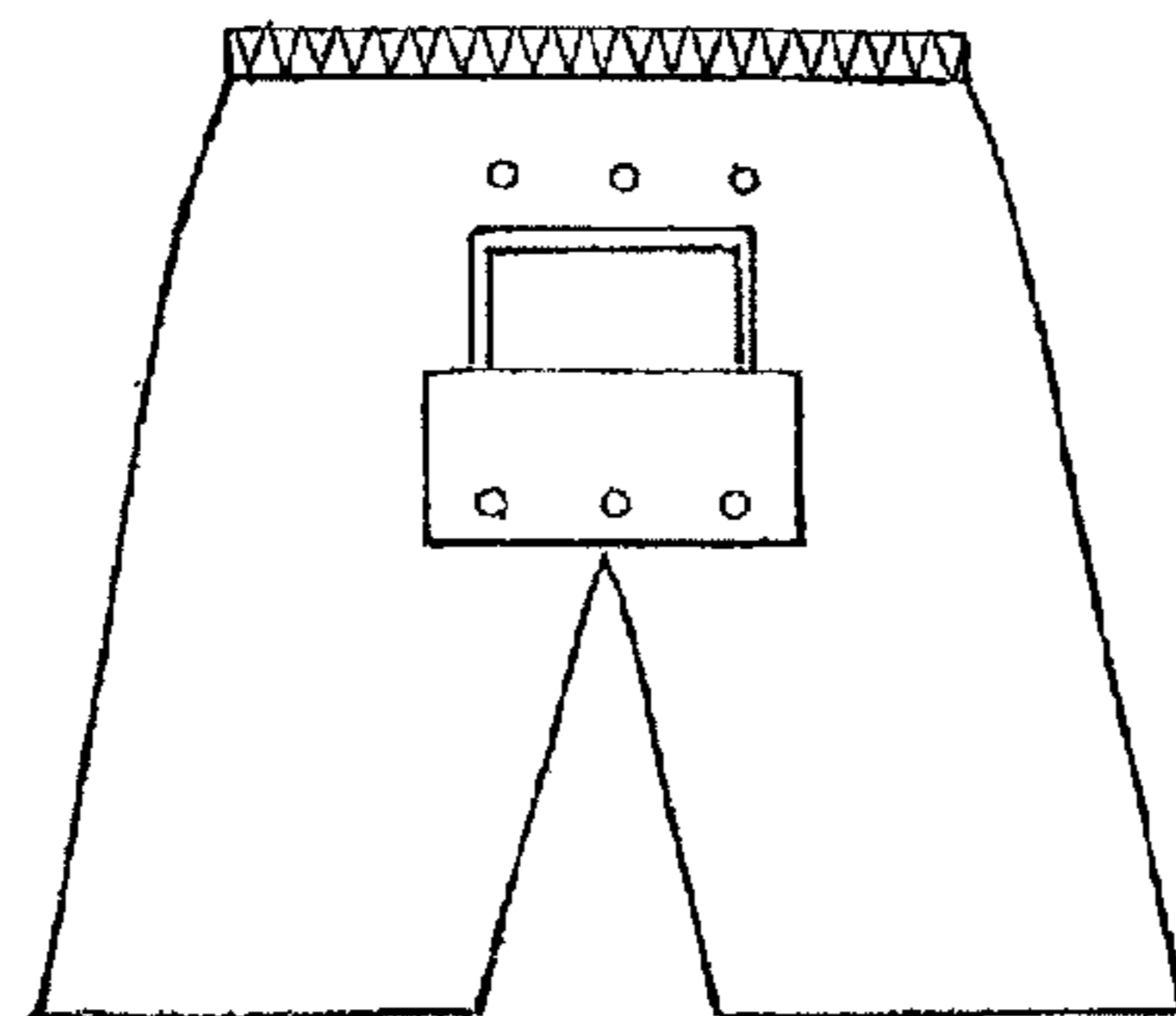

FIG. 3