



US00D668718S

(12) **United States Design Patent**
Clark et al.

(10) **Patent No.:** **US D668,718 S**
(45) **Date of Patent:** **** Oct. 9, 2012**

(54) **LABEL**

(75) Inventors: **Paul Aaron Clark**, Youngstown, NY (US); **Bryan Scott Poltilove**, Clarksville, MD (US); **Brian Michael Buxton**, Grand Island, NY (US)

(73) Assignee: **Life Technologies Corporation**, Carlsbad, CA (US)

(**) Term: **14 Years**

(21) Appl. No.: **29/392,987**

(22) Filed: **May 27, 2011**

(51) **LOC (9) Cl.** **19-08**

(52) **U.S. Cl.** **D20/22**

(58) **Field of Classification Search** D20/10, D20/11, 19, 22-28, 40, 99; 40/5, 6, 124.01-124.09, 40/124.11-124.19, 124.191, 299.01, 309, 40/312, 313, 359, 360, 625, 638; D9/433, D9/457; D19/1; 206/308.1; 220/694; 283/56, 283/71, 81, 101, 105; 428/40.1, 42.1-42.3, 428/43, 914; 493/216

See application file for complete search history.

(56) **References Cited**

U.S. PATENT DOCUMENTS

| | | | | | |
|--------------|------|---------|------------------|-------|-----------|
| 3,764,447 | A * | 10/1973 | Duff | | 428/43 |
| 3,897,720 | A * | 8/1975 | Hiersteiner | | 493/216 |
| 5,435,600 | A * | 7/1995 | Griffiths et al. | | 283/81 |
| 5,722,538 | A * | 3/1998 | Neely et al. | | 206/308.1 |
| D451,554 | S * | 12/2001 | Fasano | | D20/22 |
| 6,679,376 | B2 * | 1/2004 | Chen | | 206/308.1 |
| D615,402 | S * | 5/2010 | Doster | | D9/457 |
| D625,185 | S | 10/2010 | Clark | | |
| 2007/0077655 | A1 | 4/2007 | Unger et al. | | |
| 2009/0037293 | A1 | 2/2009 | Unger et al. | | |
| 2009/0273179 | A1 * | 11/2009 | Scott et al. | | 283/81 |
| 2010/0059533 | A1 | 3/2010 | Unger et al. | | |

OTHER PUBLICATIONS

- U.S. Appl. No. 29/352,902, Unger et al.
- U.S. Appl. No. 29/392,986, Clark et al.
- U.S. Appl. No. 61/491,051, Clark et al.

Pictures of GIBCO® labels and/or marketing materials released Oct. 15, 2008 (30 pages).

Pictures of GIBCO® DMEM + Glutamax™— I labels released on Oct. 15, 2008 (1 page).

* cited by examiner

Primary Examiner — Mary Ann Calabrese

(57) **CLAIM**

The ornamental design for a label, as shown and described.

DESCRIPTION

FIG. 1 is a view of a front view of a first embodiment of a label according to our new design, perforations for peeling-off the label forming part of the claimed design.

FIG. 2 is a perspective view of the first embodiment of a label set forth in FIG. 1 according to our new design, shown partially peeled, perforations for peeling-off the label forming part of the claimed design.

FIG. 3 is a view of a front view of a second embodiment of a label according to our new design, perforations for peeling-off the label forming part of the claimed design.

FIG. 4 is a perspective view of the second embodiment of a label set forth in FIG. 3 according to our new design, shown partially peeled, perforations for peeling-off the label forming part of the claimed design.

FIG. 5 is a view of a front view of a third embodiment of a label according to our new design, perforations for peeling-off the label forming part of the claimed design.

FIG. 6 is a perspective view of the third embodiment of a label set forth in FIG. 5 according to our new design, shown partially peeled, perforations for peeling-off the label forming part of the claimed design.

FIG. 7 is a view of a front view of a fourth embodiment of a label according to our new design, perforations for peeling-off the label forming part of the claimed design.

FIG. 8 is a perspective view of the fourth embodiment of a label set forth in FIG. 7 according to our new design, shown partially peeled, perforations for peeling-off the label forming part of the claimed design.

FIG. 9 is a view of a front view of a fifth embodiment of a label according to our new design, perforations for peeling-off the label forming part of the claimed design.

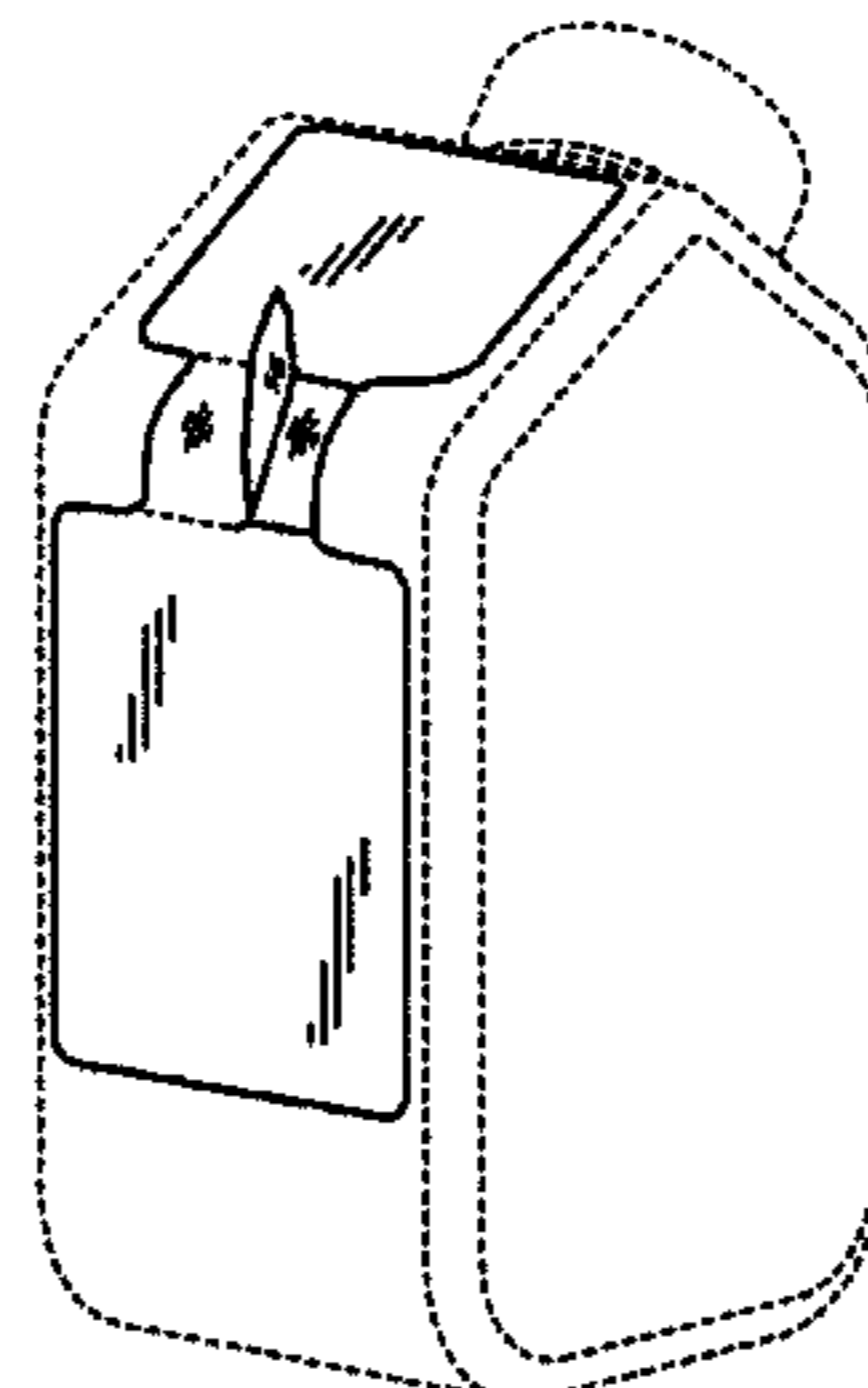
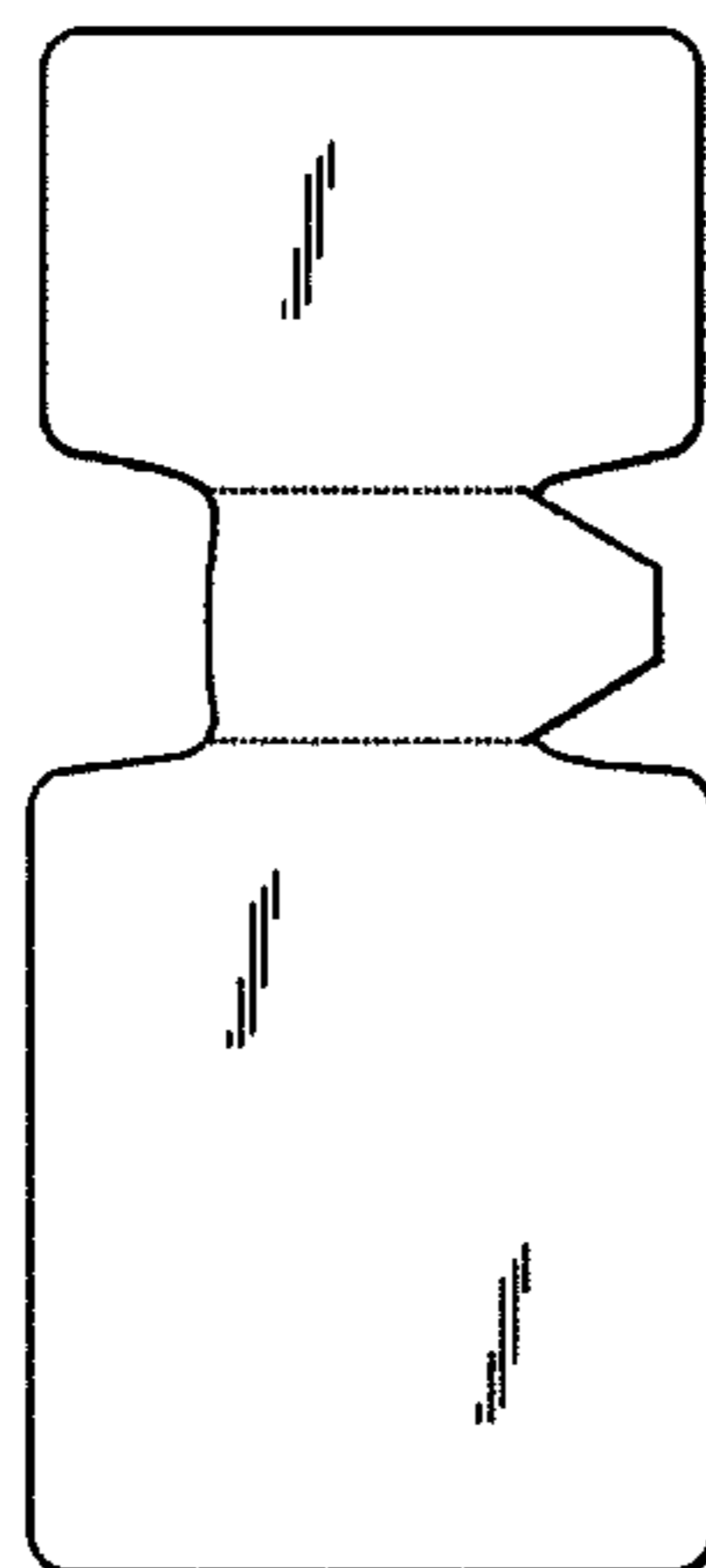

FIG. 10 is a perspective view of the fifth embodiment of a label set forth in FIG. 9 according to our new design, shown partially peeled, perforations for peeling-off the label forming part of the claimed design.

FIG. 11 is a view of a front view of a sixth embodiment of a label according to our new design, perforations for peeling-off the label forming part of the claimed design.

FIG. 12 is a perspective view of the sixth embodiment of a label set forth in FIG. 11 according to our new design, shown partially peeled, perforations for peeling-off the label forming part of the claimed design.

FIG. 13 is a view of a front view of a seventh embodiment of a label according to our new design, perforations for peeling-off the label forming part of the claimed design.

FIG. 14 is a perspective view of the seventh embodiment of a label set forth in FIG. 13 according to our new design, shown partially peeled, perforations for peeling-off the label forming part of the claimed design.

FIG. 15 is a view of a front view of an eighth embodiment of a label according to our new design, perforations for peeling-off the label forming part of the claimed design.

FIG. 16 is a perspective view of the eighth embodiment of a label set forth in FIG. 15 according to our new design, shown partially peeled, perforations for peeling-off the label forming part of the claimed design.

FIG. 17 is a view of a front view of a ninth embodiment of a label according to our new design, perforations for peeling-off the label forming part of the claimed design.

FIG. 18 is a perspective view of the ninth embodiment of a label set forth in FIG. 17 according to our new design, shown partially peeled, perforations for peeling-off the label forming part of the claimed design.

FIG. 19 is a perspective view of the second embodiment of a label set forth in FIG. 3 according to our new design, shown in use affixed to a container, perforations for peeling-off the label forming part of the claimed design.

FIG. 20 is a perspective view of the second embodiment of a label set forth in FIG. 3 according to our new design, shown in use affixed to a container with a portion partially peeled off, perforations for peeling-off the label forming part of the claimed design.

FIG. 21 is a perspective view of the second embodiment of a label set forth in FIG. 3 according to our new design, shown in use affixed to a container with a portion completely peeled off and affixed to a second position on the container.

FIG. 22 is a perspective view of the first embodiment of a label set forth in FIG. 1 according to our new design, shown in use affixed to a container, perforations for peeling-off the label forming part of the claimed design.

FIG. 23 is a perspective view of the first embodiment of a label set forth in FIG. 1 according to our new design, shown in use affixed to a container with a portion partially peeled off, perforations for peeling-off the label forming part of the claimed design; and,

FIG. 24 is a perspective view of the first embodiment of the label set forth in FIG. 1 according to our new design, shown in use affixed to a container with a portion completely peeled off and affixed to a second position on the container.

The backside (not pictured) of the label as well as the portions of the label depicted in broken lines are not part of the claimed design. The container shown in broken lines in FIGS. 19-24 illustrate environment and form no part of the claimed design. Perforations for peeling-off the label as depicted in FIGS. 1-24 form part of the claimed design.

The backside (not pictured) of the label is not part of the claimed design. The container shown in broken lines in FIGS. 19-24 illustrate environment and form no part of the claimed design. The broken lines on the label are perforations for peeling-off the label as depicted in FIGS. 1-20, 22 and 23 form part of the claimed design.

1 Claim, 24 Drawing Sheets

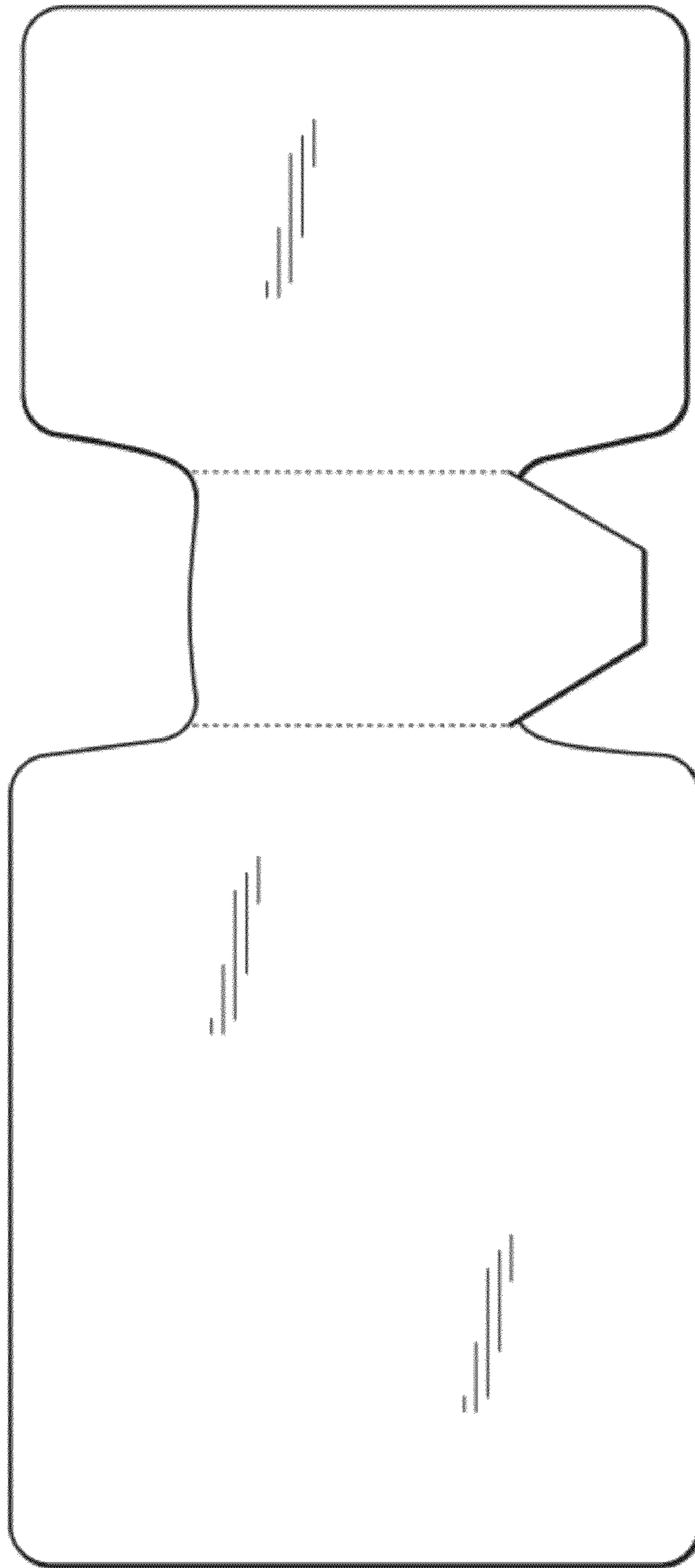

FIG. 1

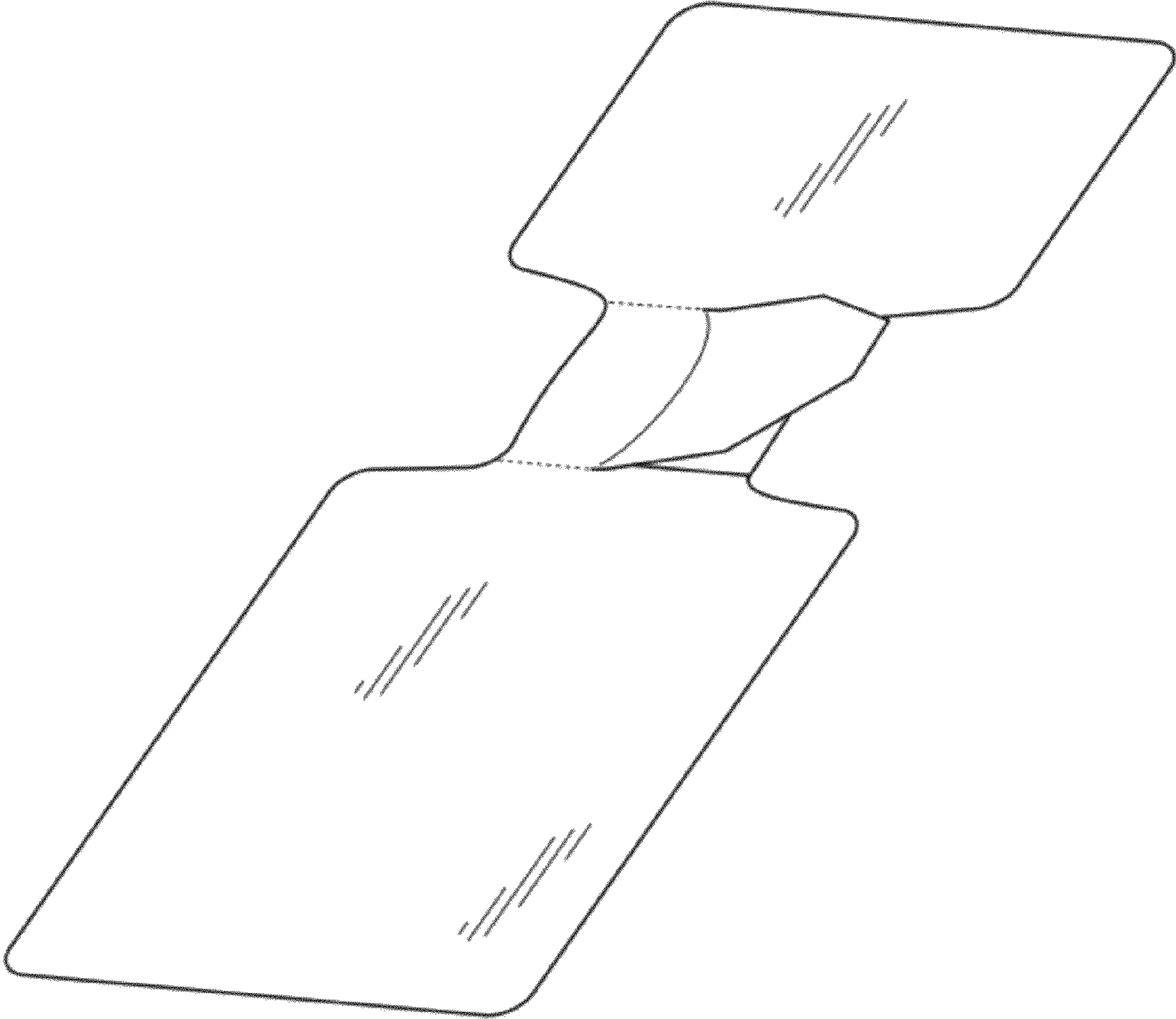

FIG. 2

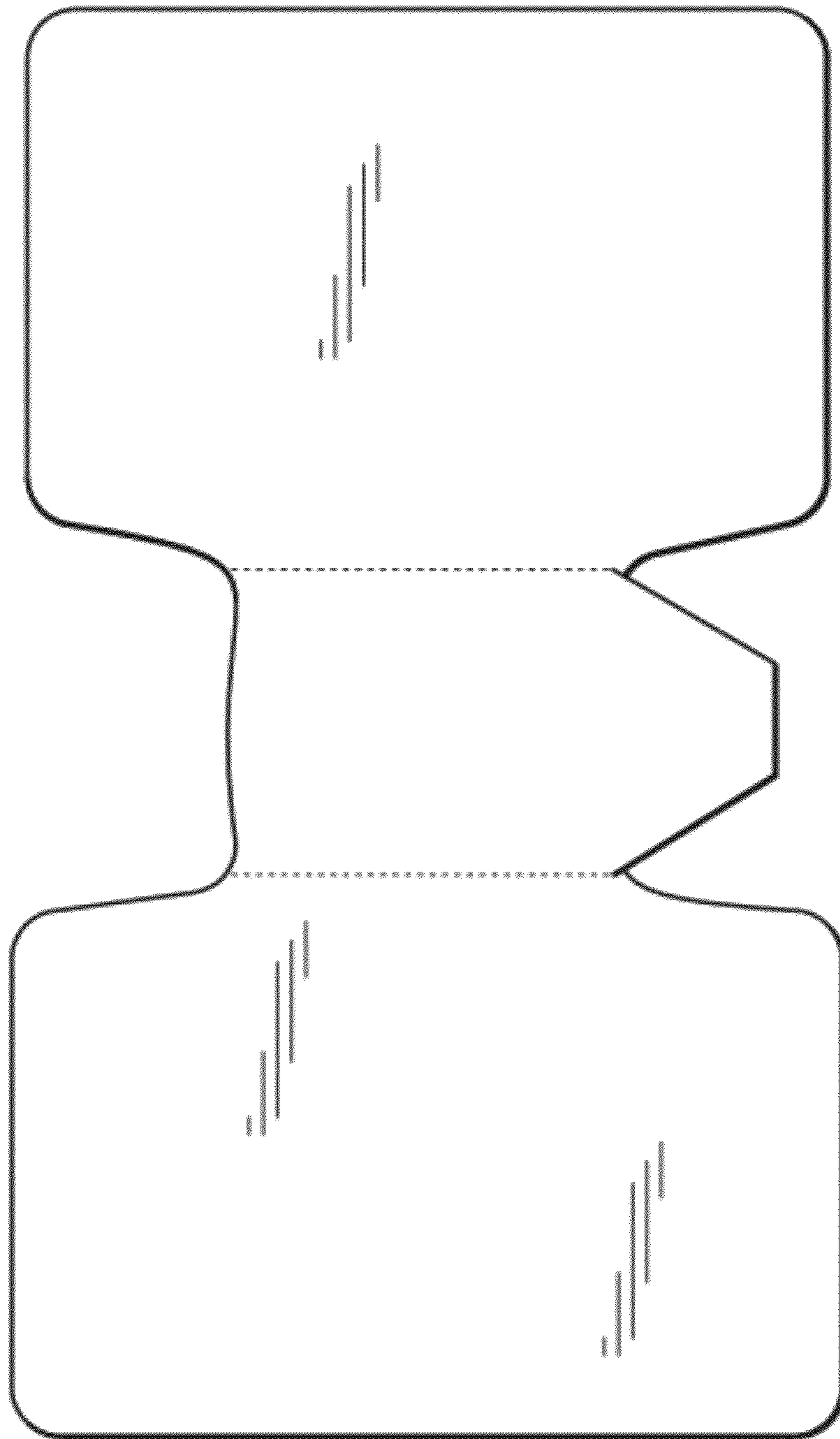

FIG. 3

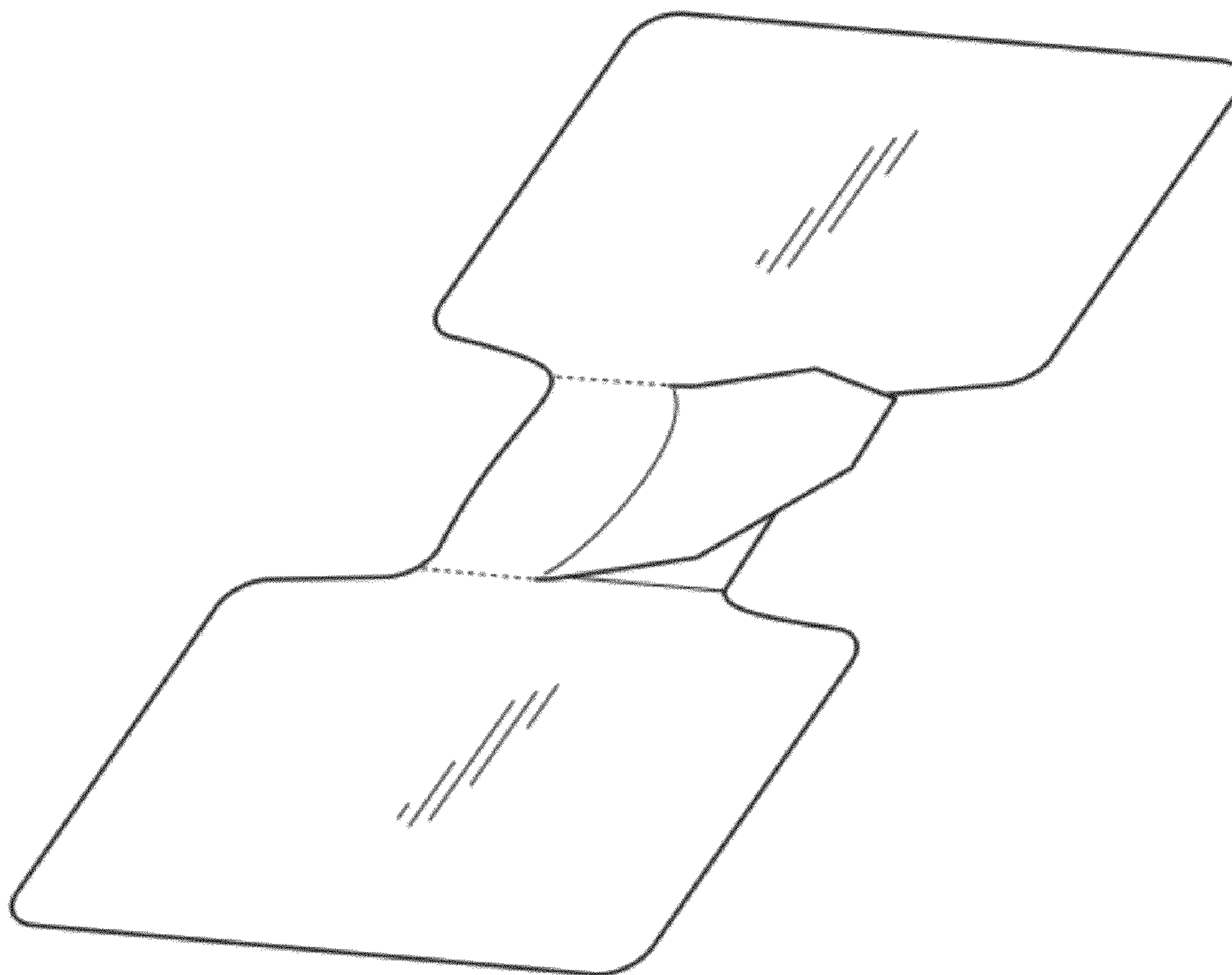

FIG. 4

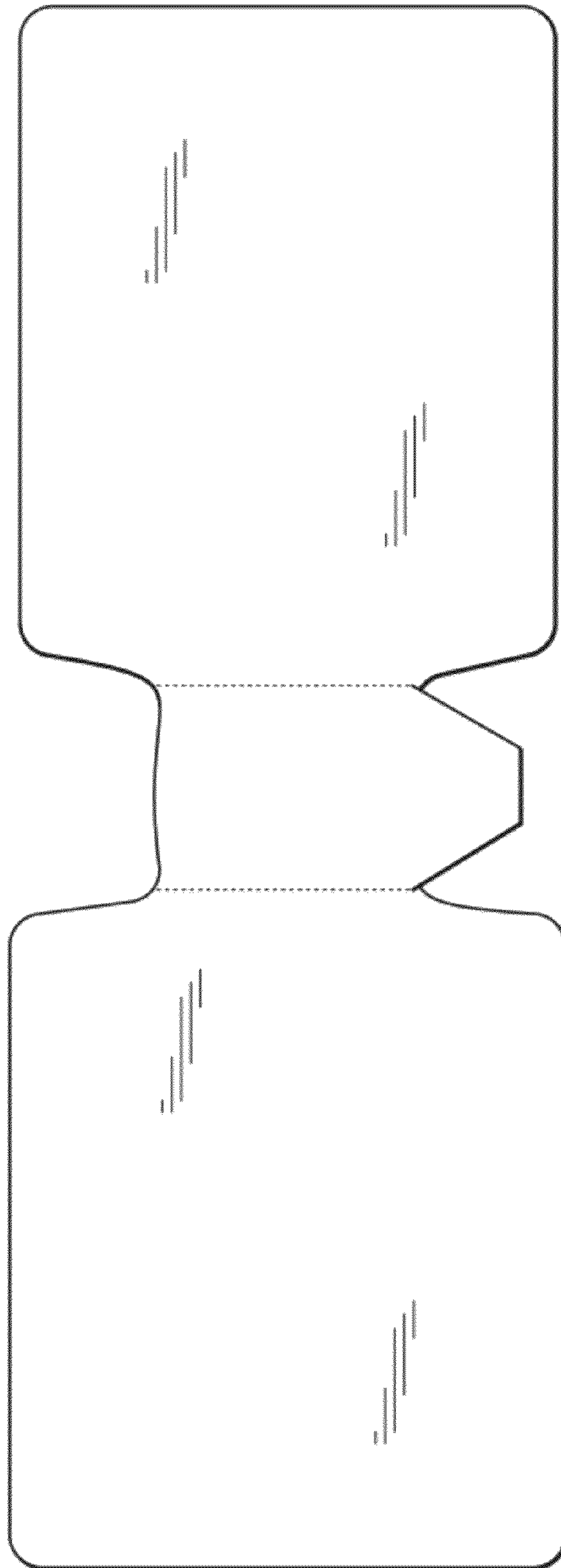

FIG. 5

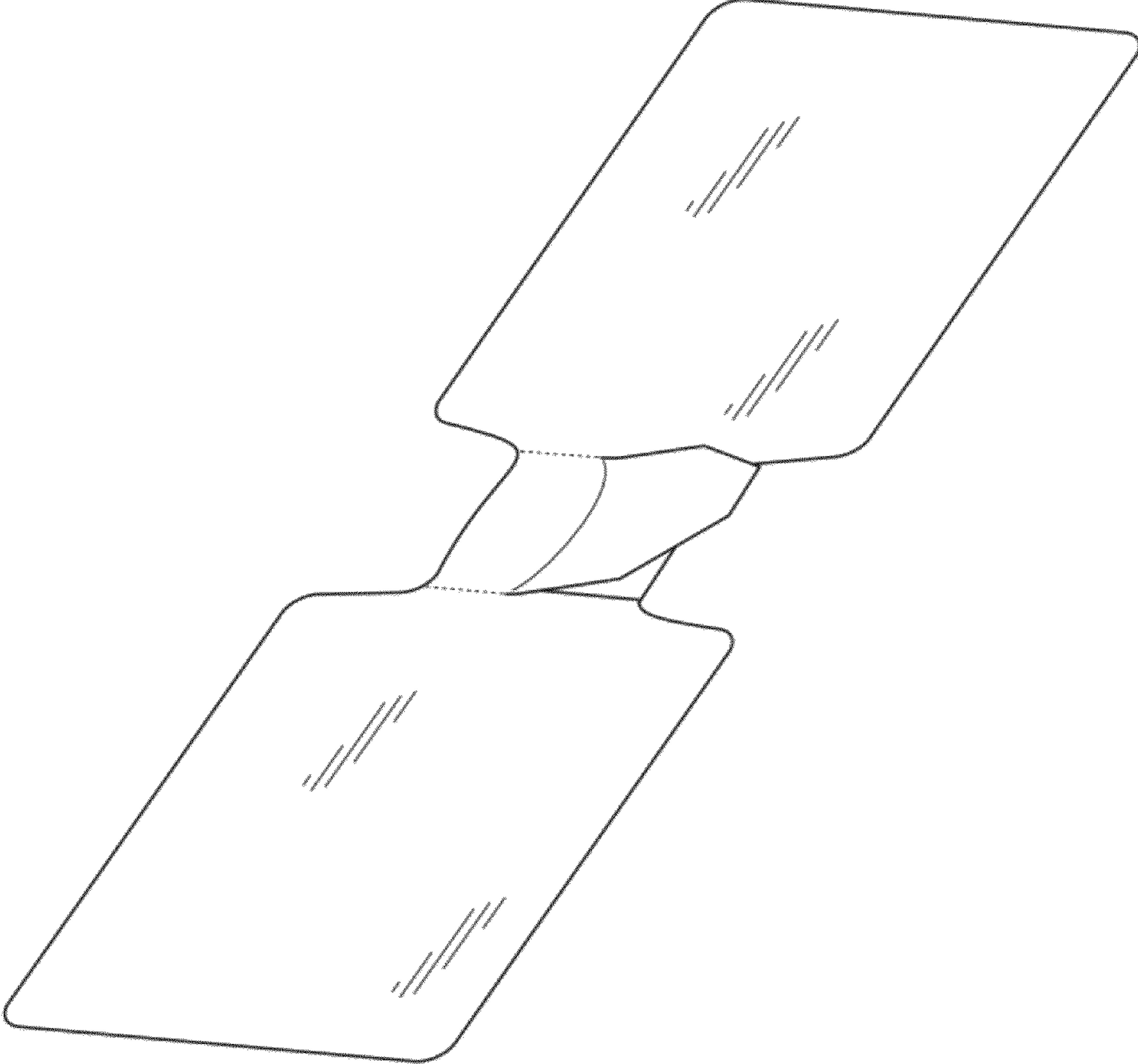

FIG. 6

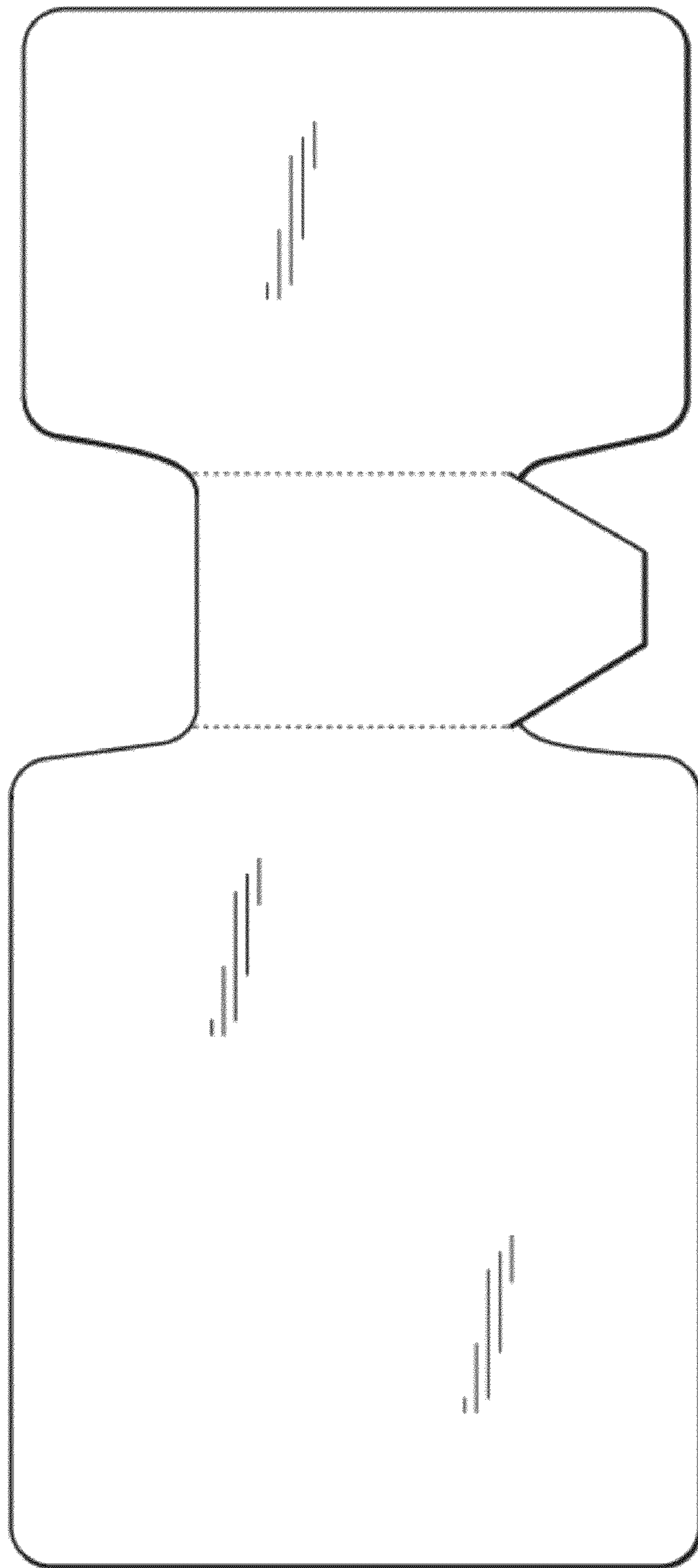

FIG. 7

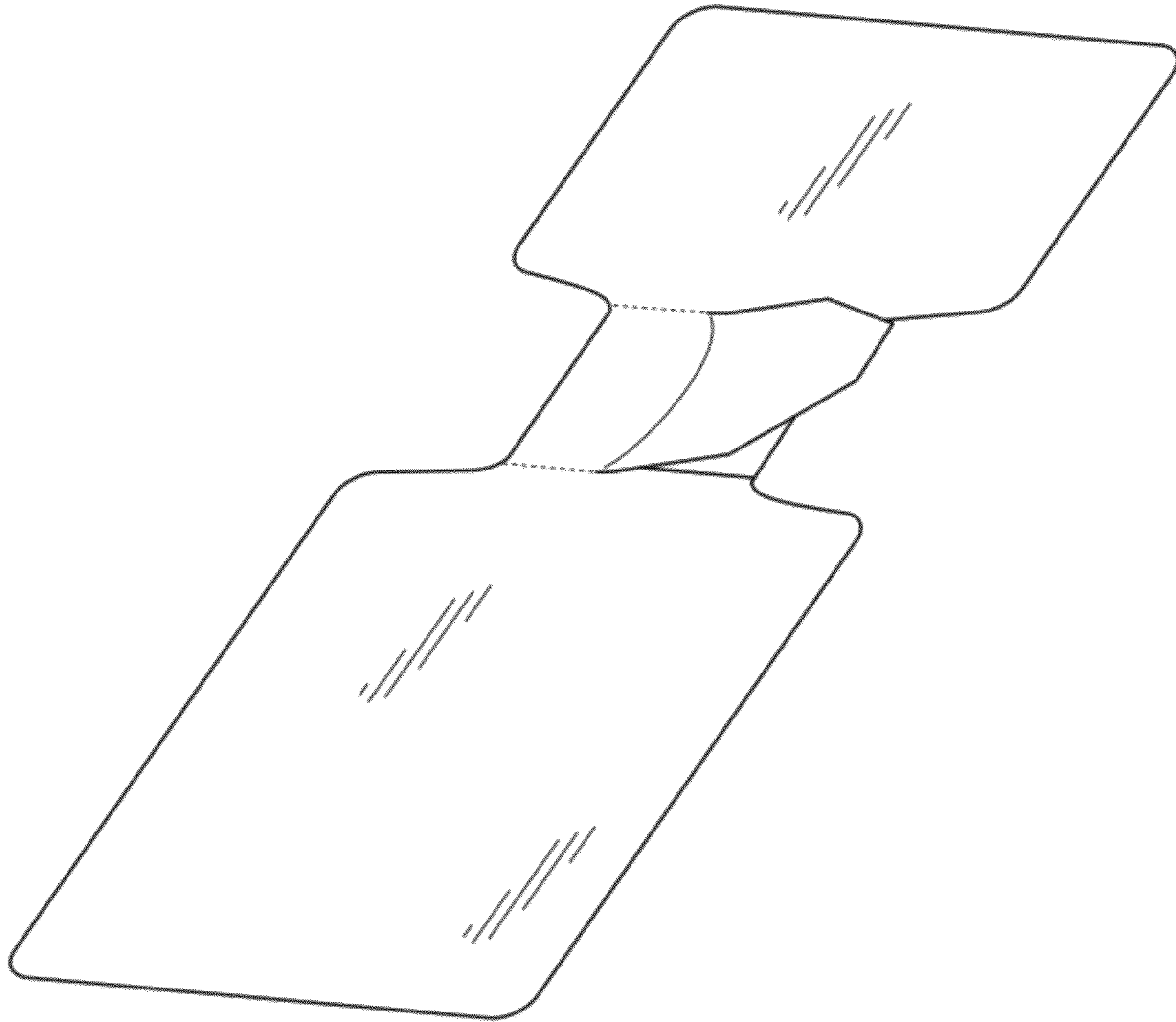

FIG. 8

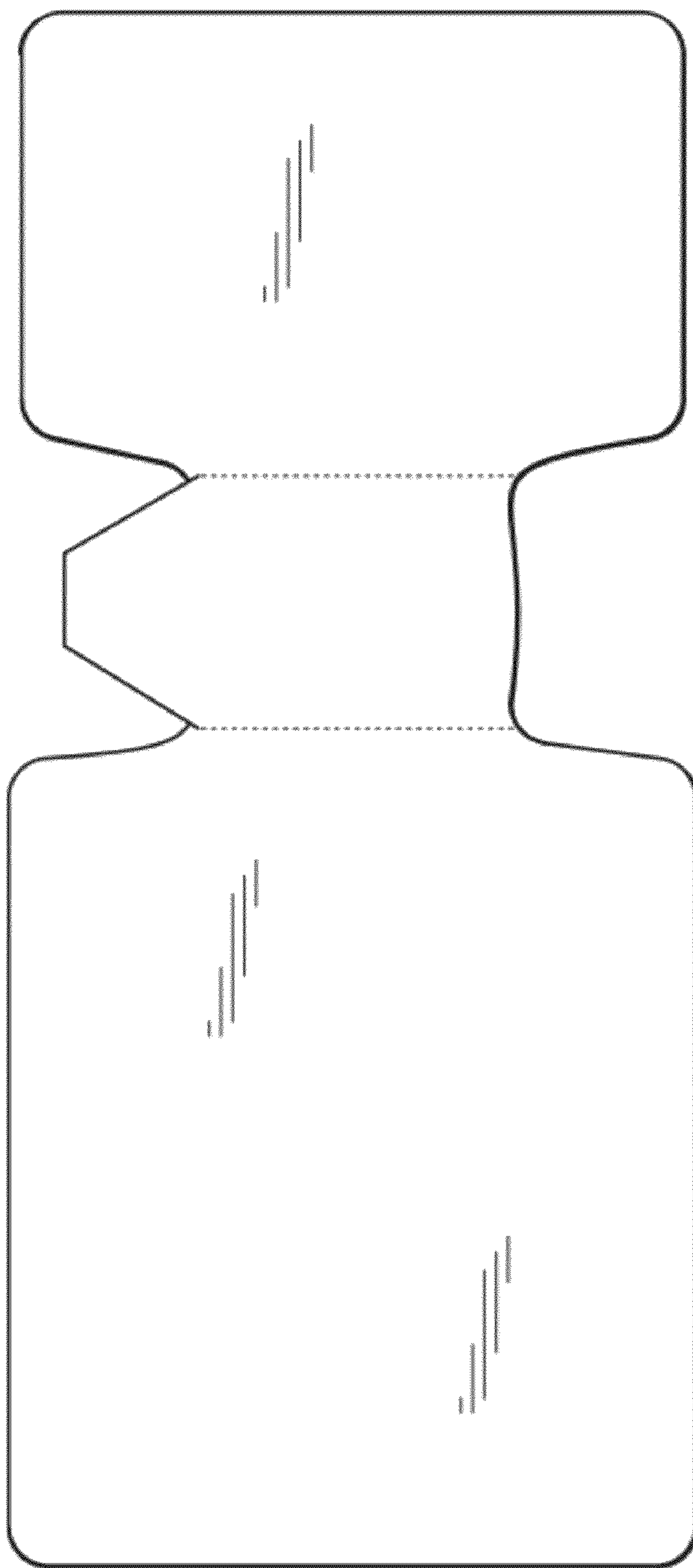

FIG. 9

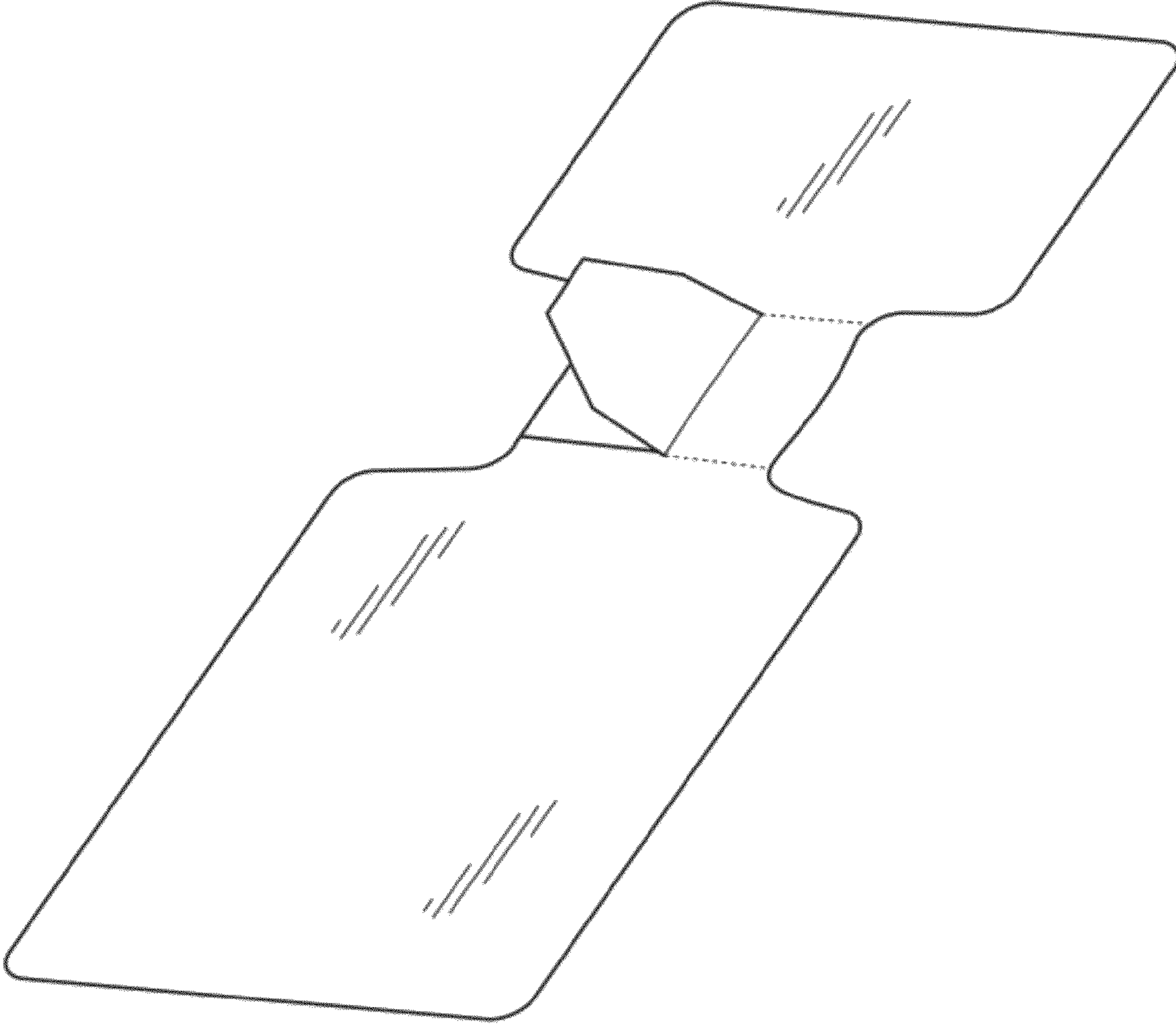

FIG. 10

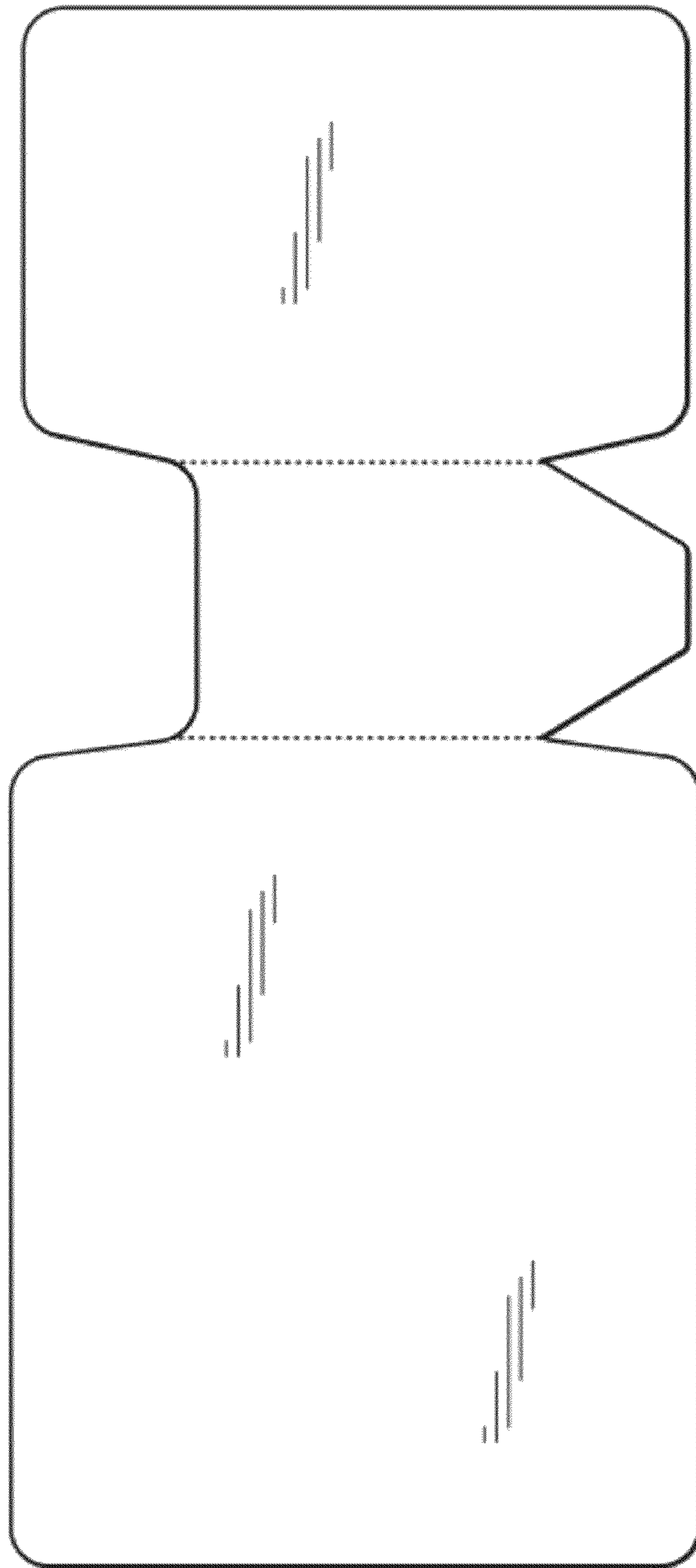

FIG. 11

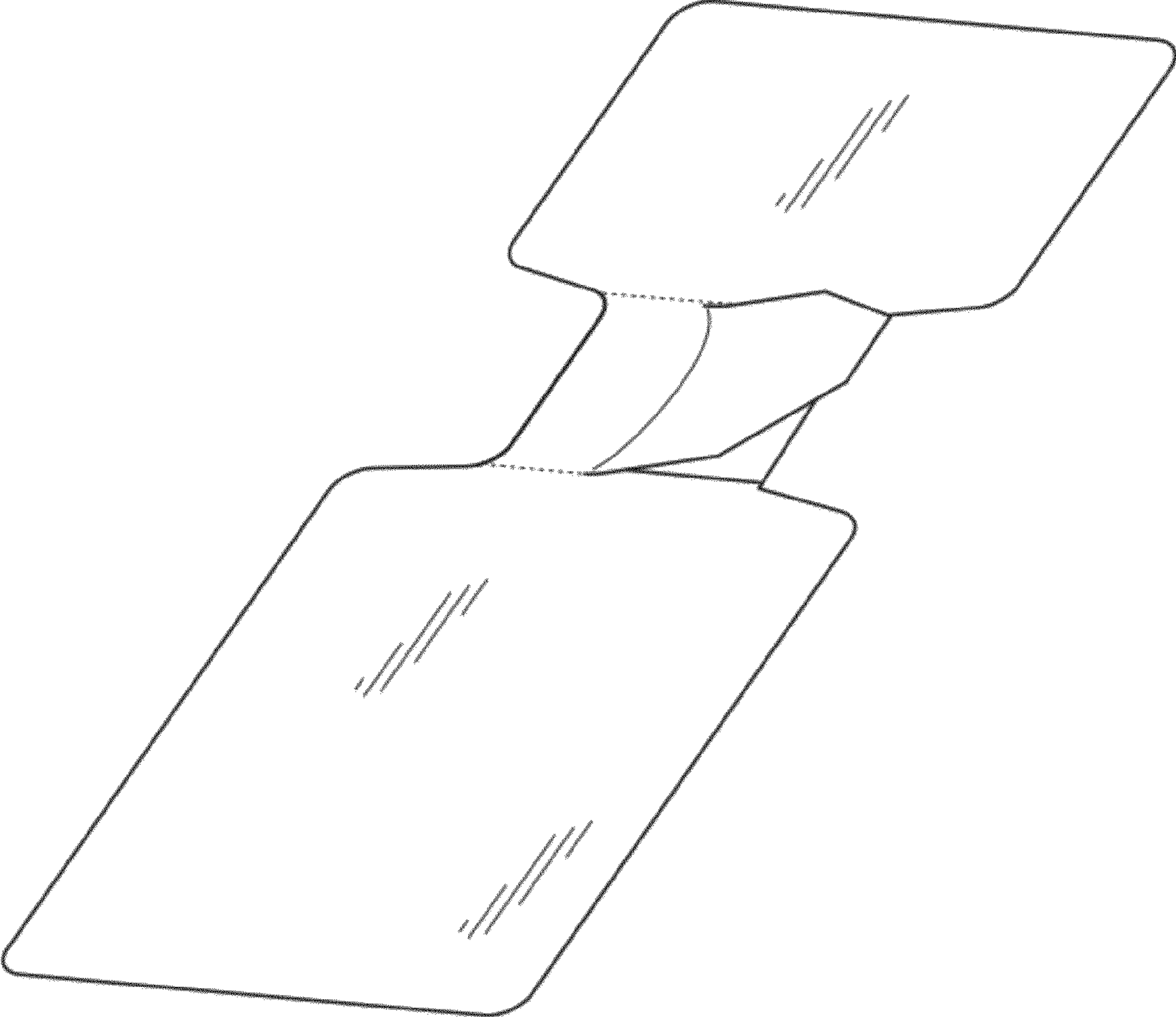

FIG. 12

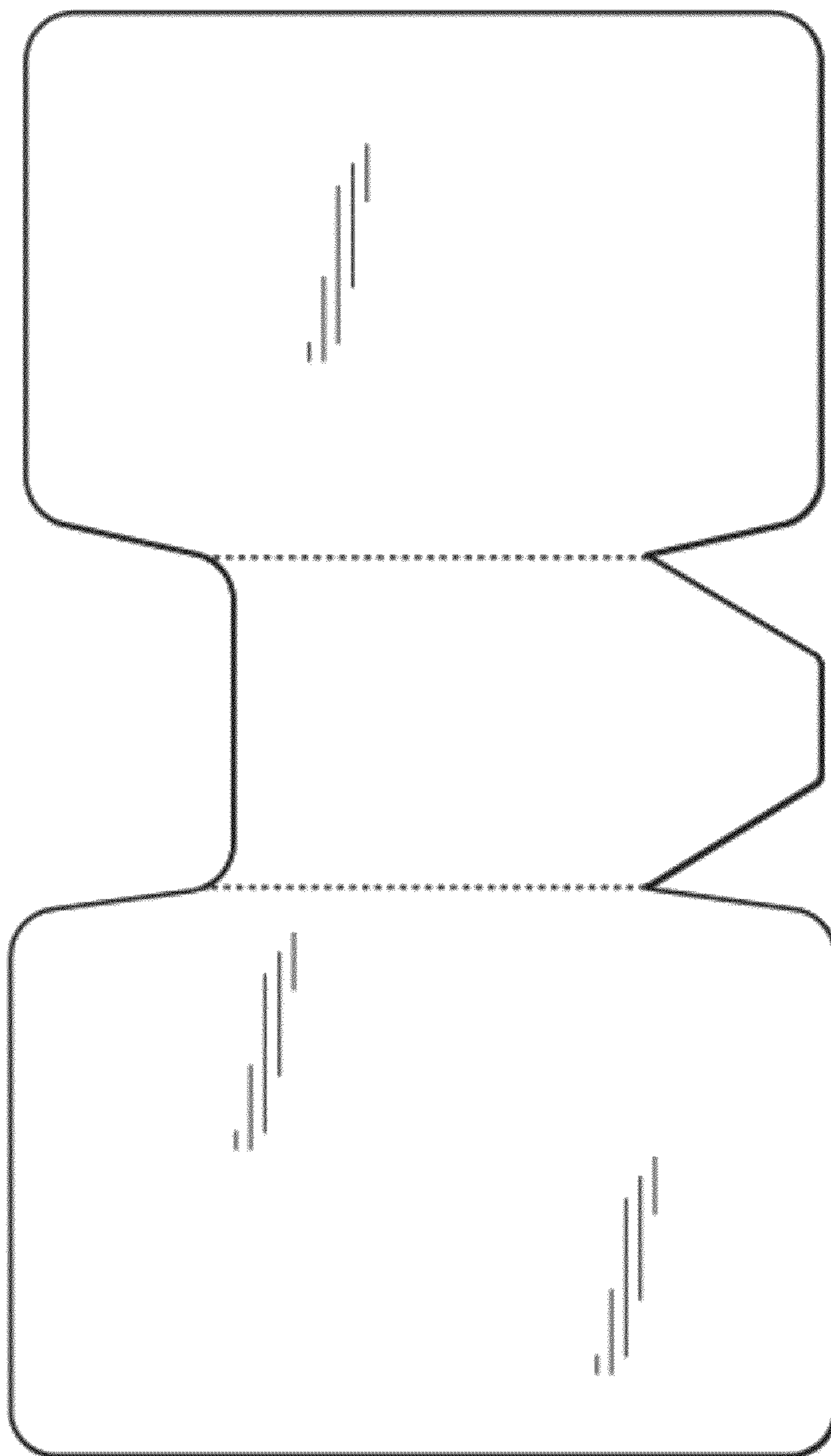

FIG. 13

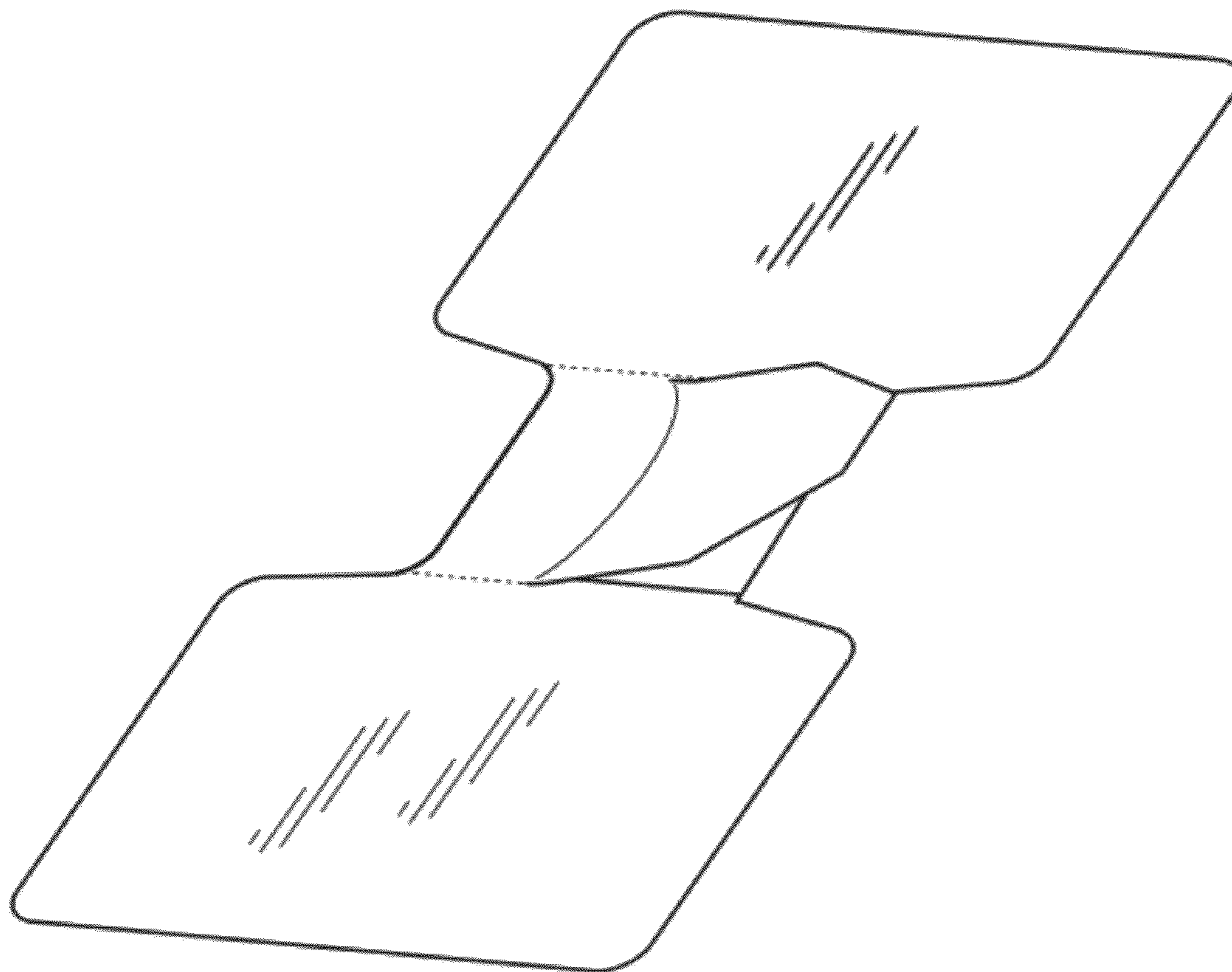

FIG. 14

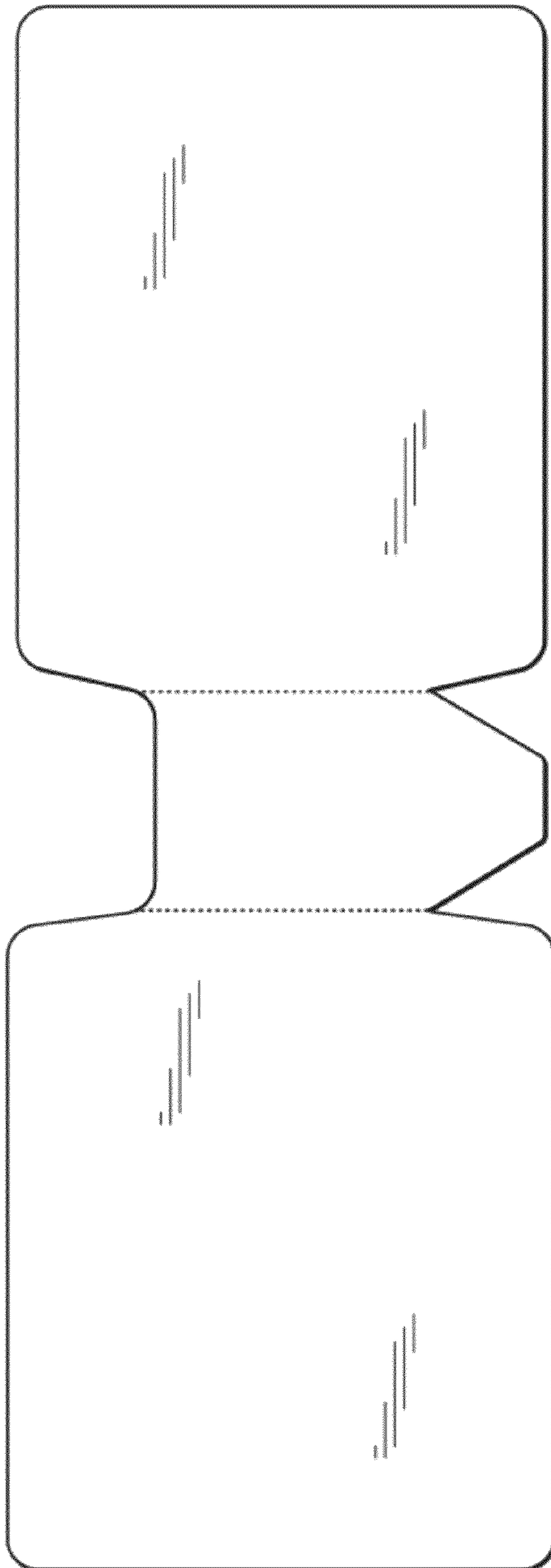

FIG. 15

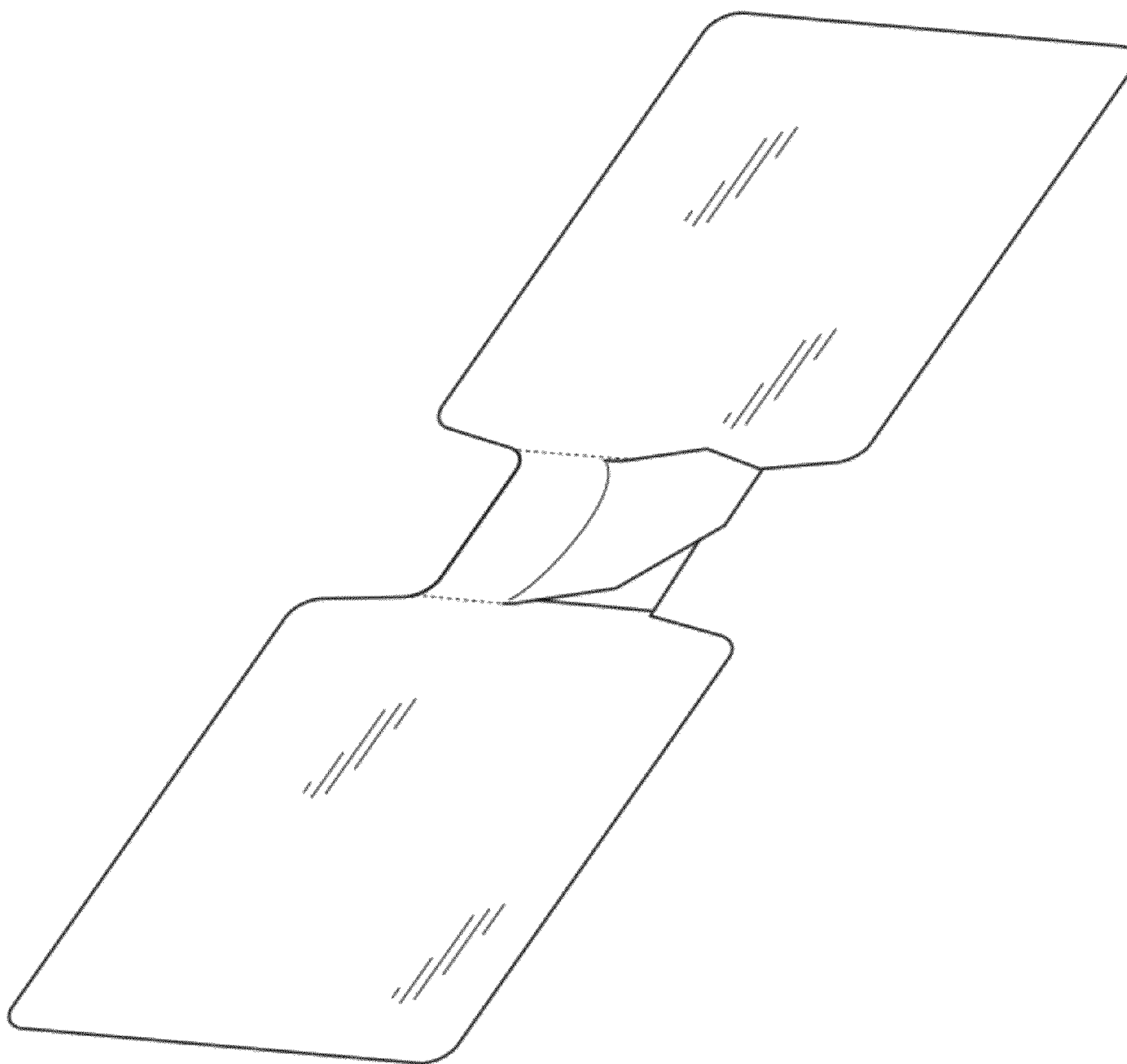

FIG. 16

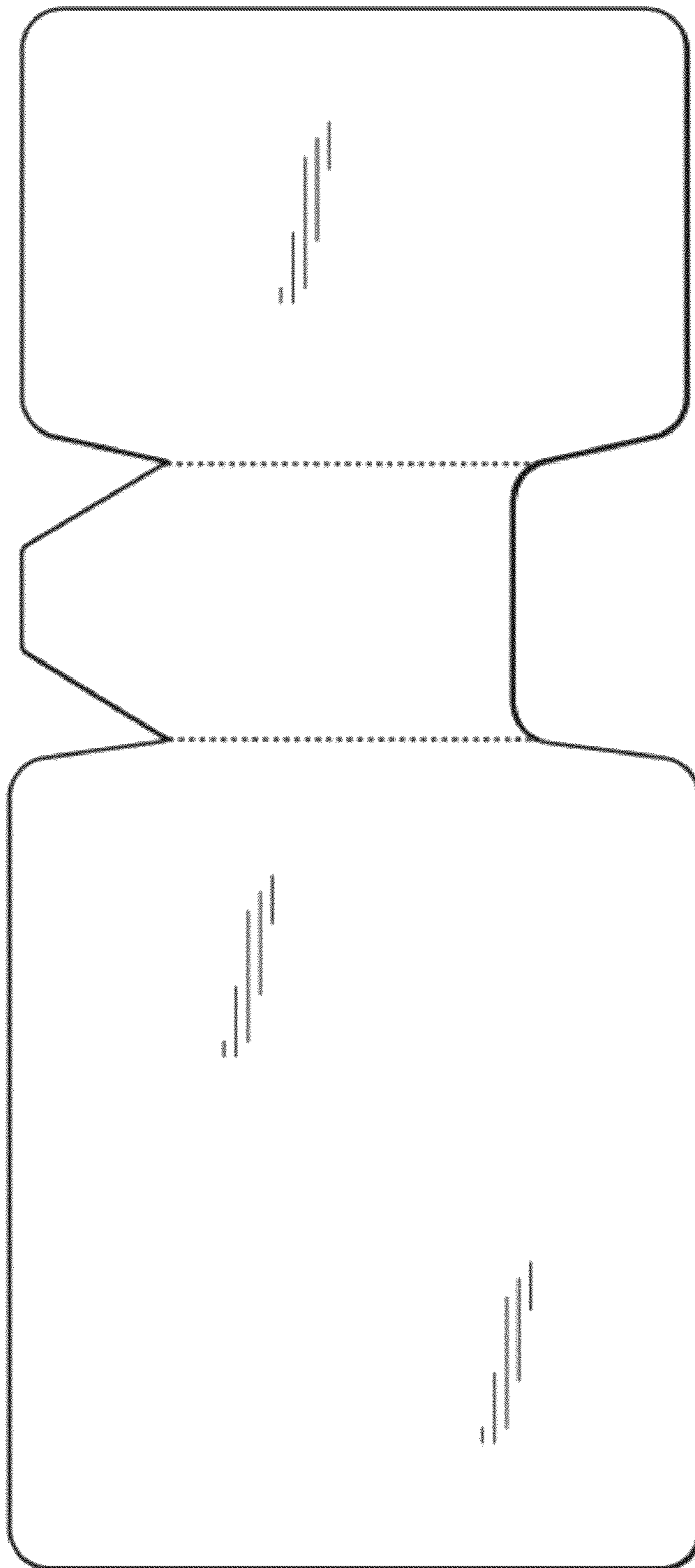

FIG. 17

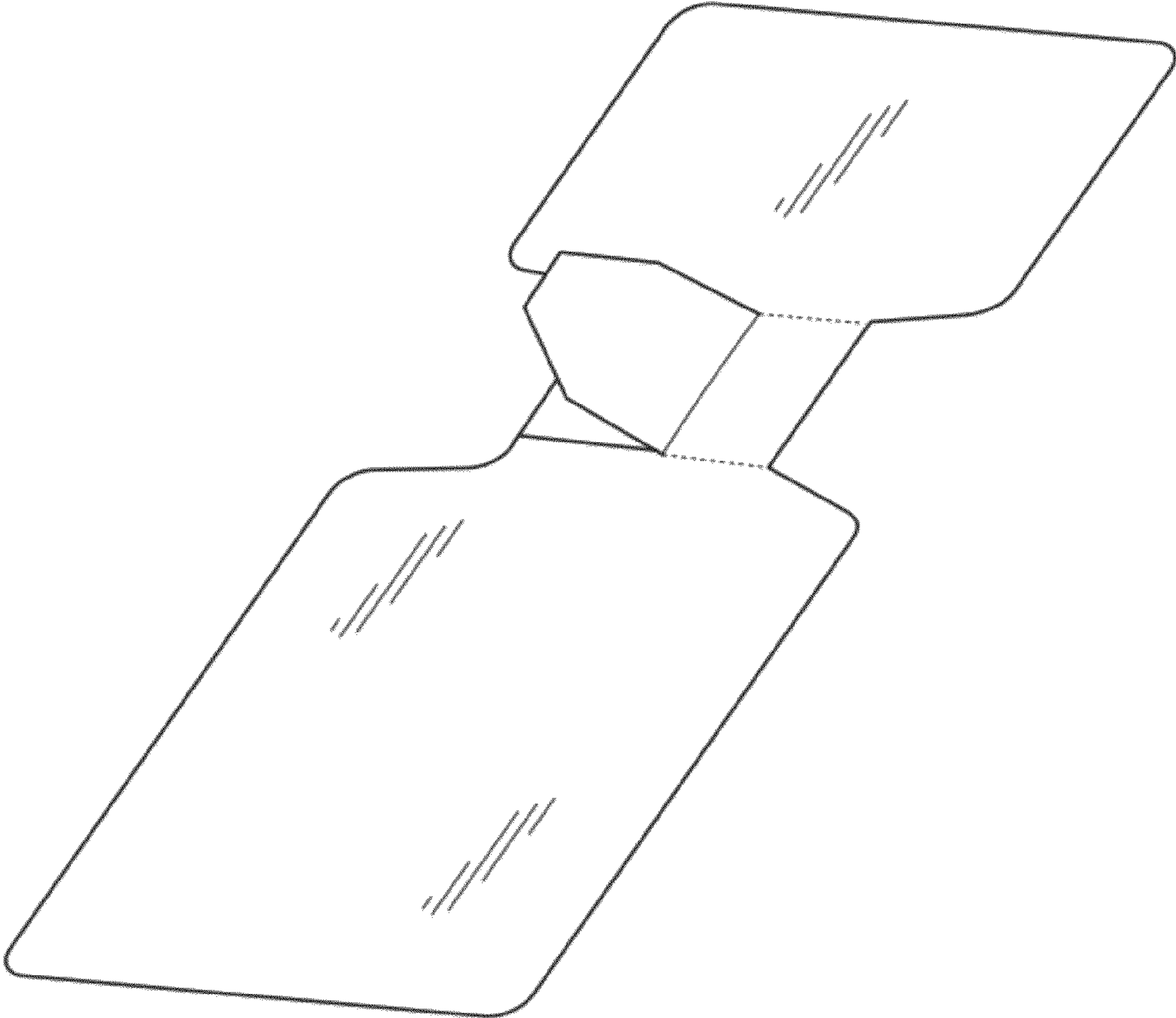

FIG. 18

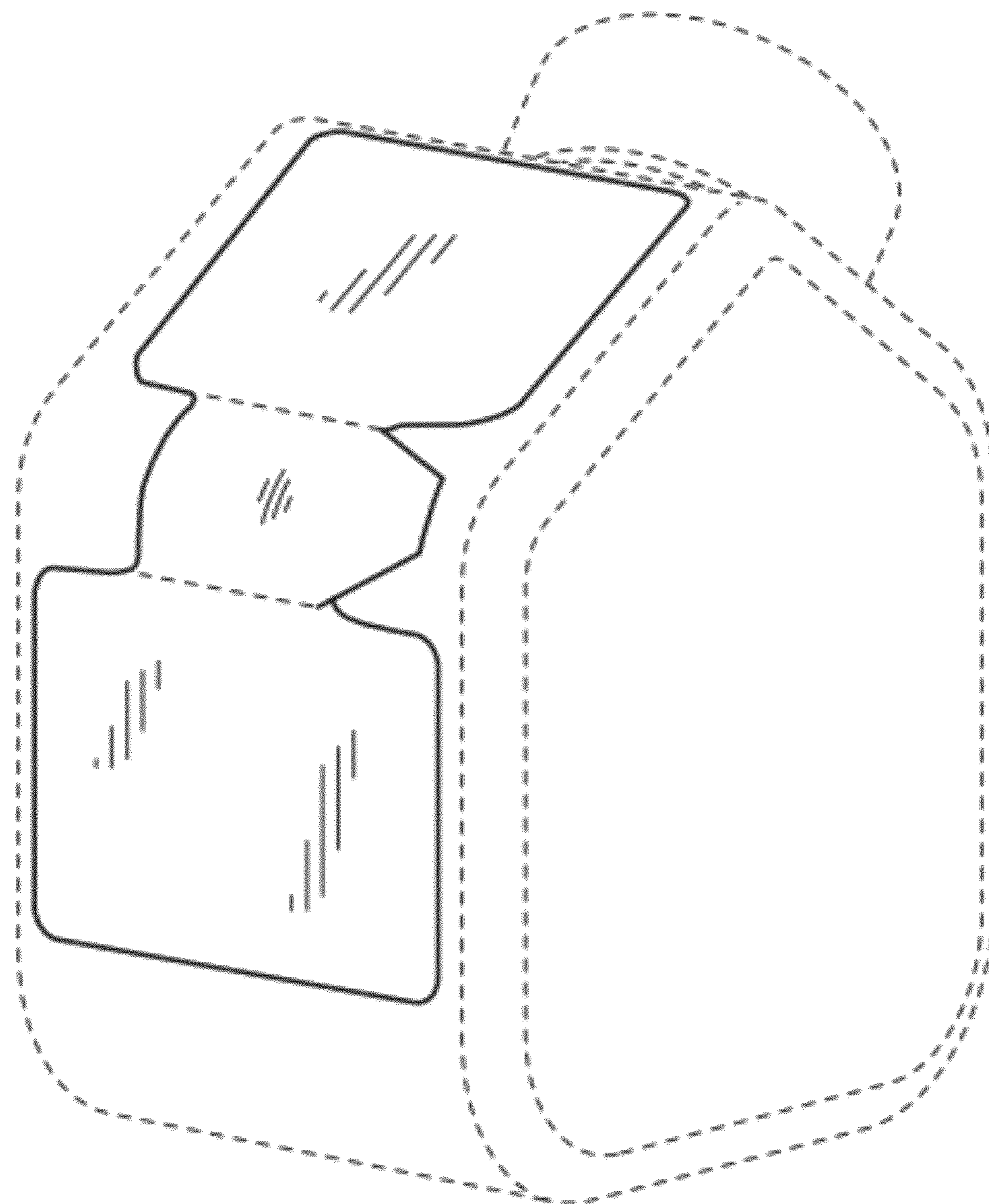

FIG. 19

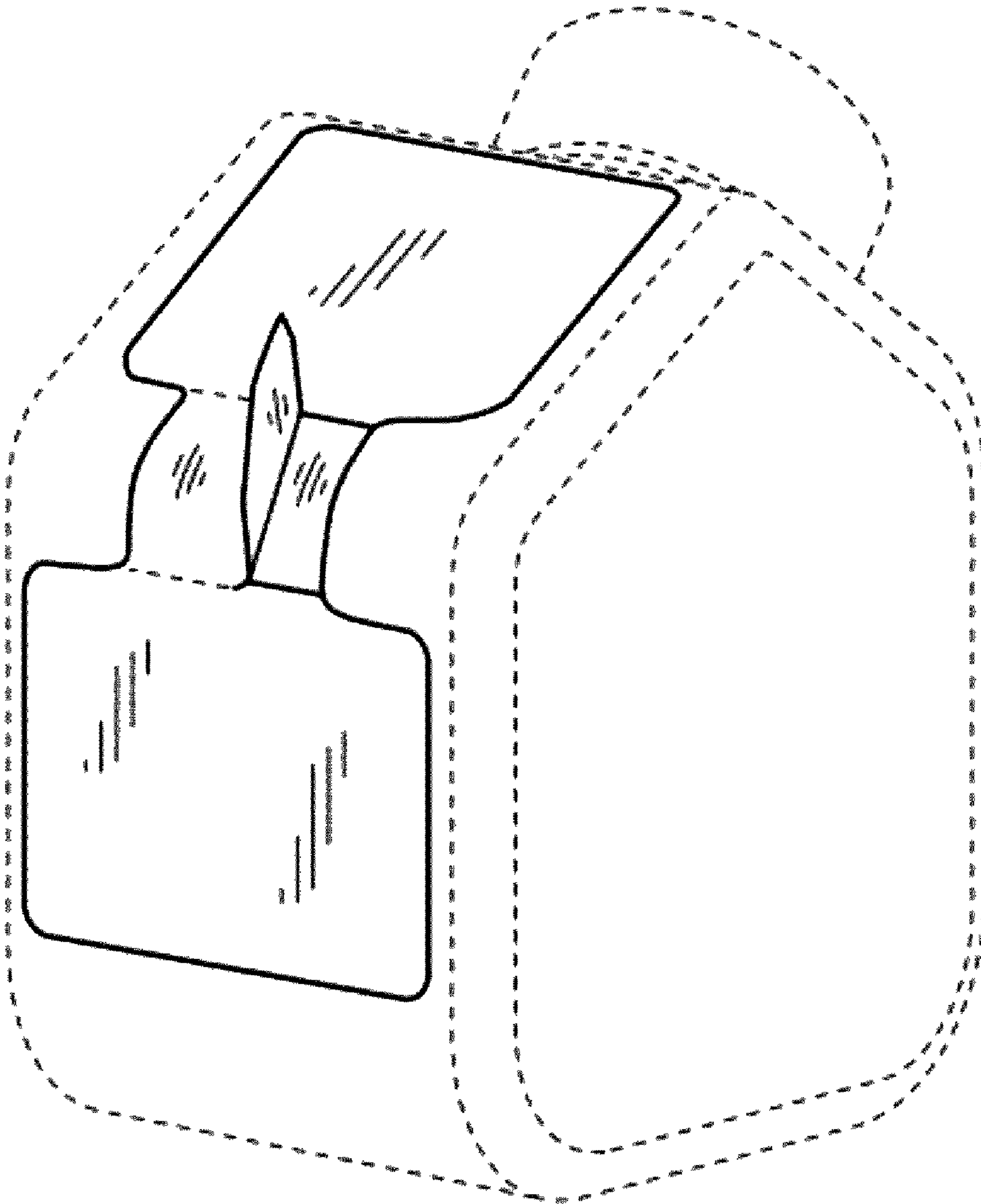

FIG. 20

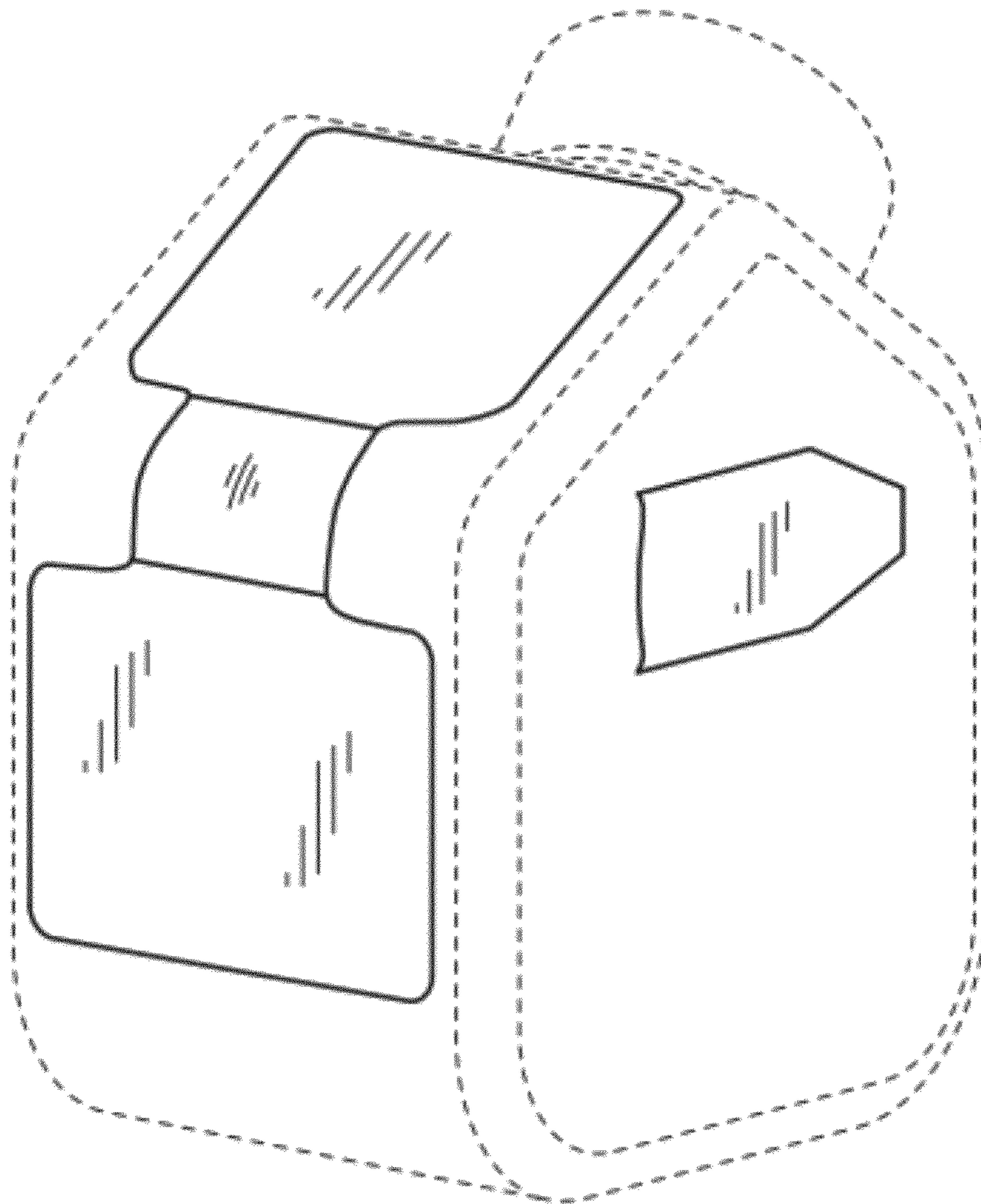

FIG. 21

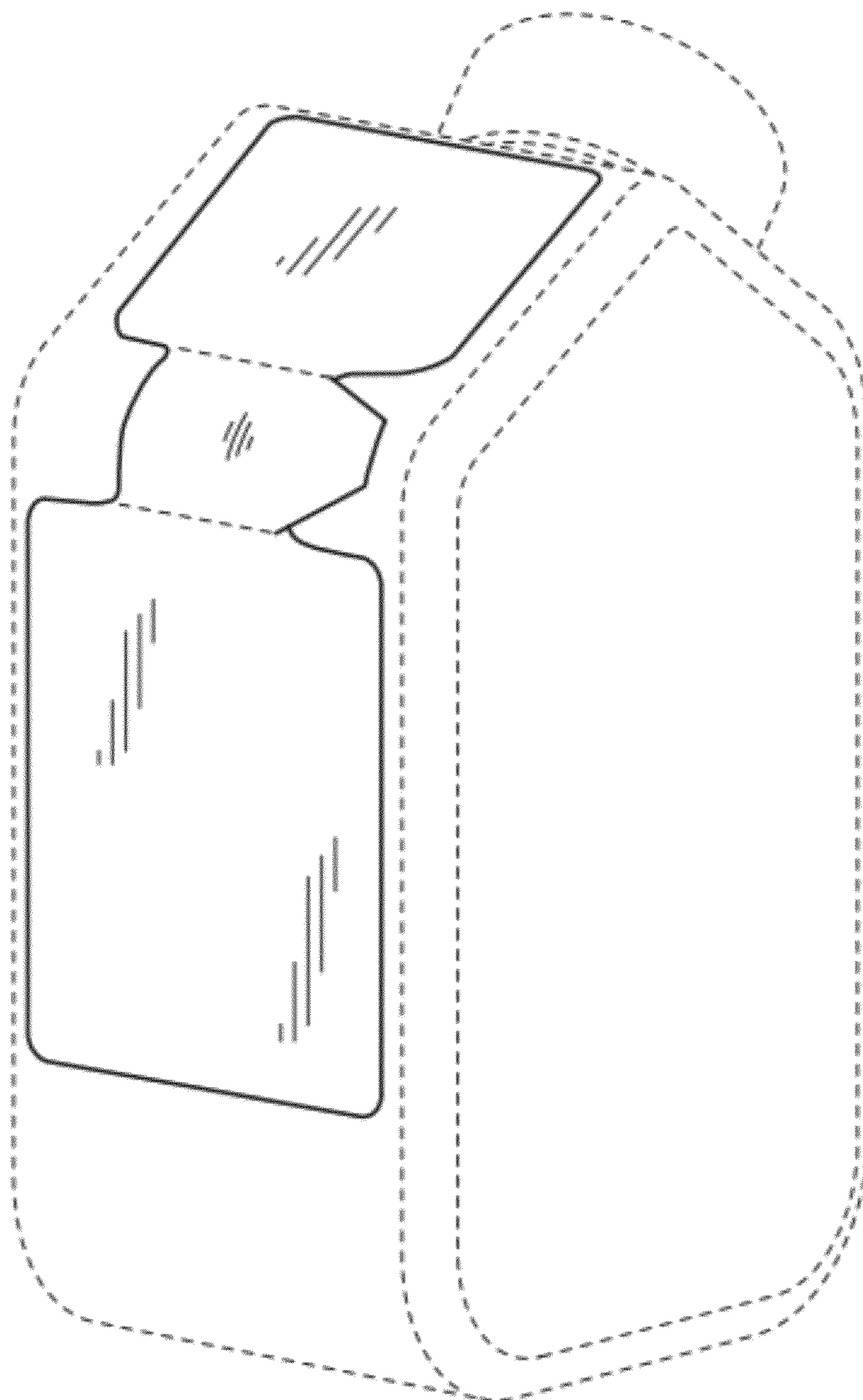

FIG. 22

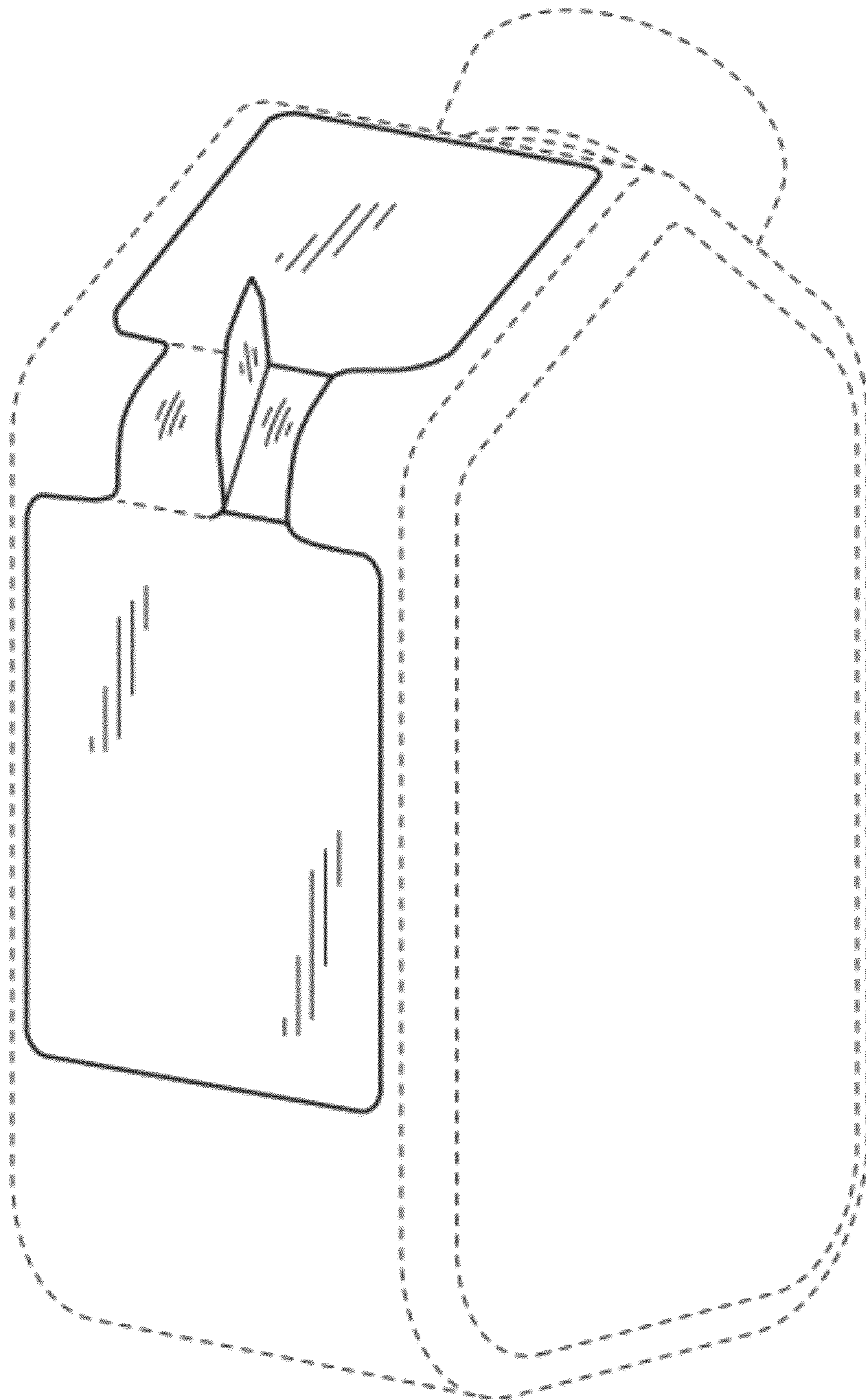

FIG. 23

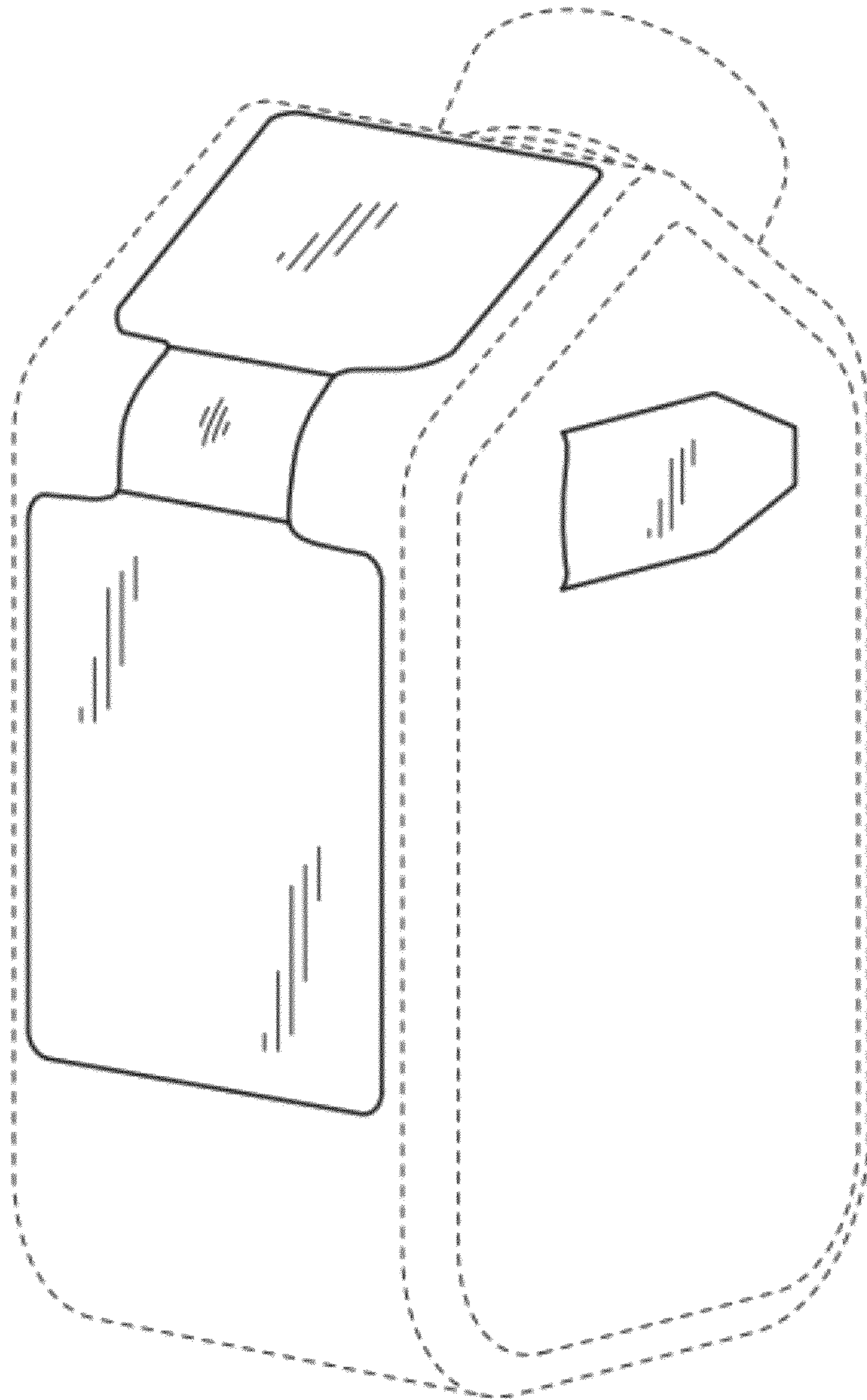

FIG. 24