



US00D668624S

(12) **United States Design Patent**  
**Ko**

(10) **Patent No.:** **US D668,624 S**

(45) **Date of Patent:** **\*\* Oct. 9, 2012**

(54) **LIGHT EMITTING DIODE PACKAGE**

(75) Inventor: **Bo-Yu Ko**, New Taipei (TW)

(73) Assignee: **Lextar Electronics Corp.**, Hsinchu (TW)

(\*\*) Term: **14 Years**

(21) Appl. No.: **29/406,971**

(22) Filed: **Nov. 21, 2011**

(30) **Foreign Application Priority Data**

Jul. 25, 2011 (TW) ..... 100303833

(51) **LOC (9) Cl.** ..... **13-03**

(52) **U.S. Cl.** ..... **D13/180**

(58) **Field of Classification Search** ..... D13/180;  
D26/2; 257/79, 80, 81, 88, 89, 95, 98, 99,  
257/100, E33.058; 313/483, 498, 500; 362/555,  
362/800

See application file for complete search history.

(56) **References Cited**

**U.S. PATENT DOCUMENTS**

D607,853 S \* 1/2010 Kong ..... D13/180  
D608,308 S \* 1/2010 Hsieh ..... D13/180

D608,309 S \* 1/2010 Kim ..... D13/180  
D621,801 S \* 8/2010 Hsieh ..... D13/180  
D628,541 S \* 12/2010 Lin ..... D13/180  
D630,777 S \* 1/2011 Lee ..... D26/24  
D632,267 S \* 2/2011 Chen et al. .... D13/180  
D634,284 S \* 3/2011 Ko et al. .... D13/180  
D634,285 S \* 3/2011 Ko et al. .... D13/180  
D634,286 S \* 3/2011 Ko et al. .... D13/180  
D638,378 S \* 5/2011 Ko et al. .... D13/180

\* cited by examiner

*Primary Examiner* — Selina Sikder

(74) *Attorney, Agent, or Firm* — Schmeiser Olsen & Watts LLP

(57) **CLAIM**

I claim the ornamental design for light emitting diode package, as shown and described.

**DESCRIPTION**

FIG. 1 is a front perspective view of light emitting diode package showing the new design;  
FIG. 2 is a front elevational view thereof;  
FIG. 3 is a rear elevational view thereof;  
FIG. 4 is a left side elevational view thereof;  
FIG. 5 is a right side elevational view thereof;  
FIG. 6 is a top plan view thereof; and,  
FIG. 7 is a bottom plan view thereof.

**1 Claim, 7 Drawing Sheets**

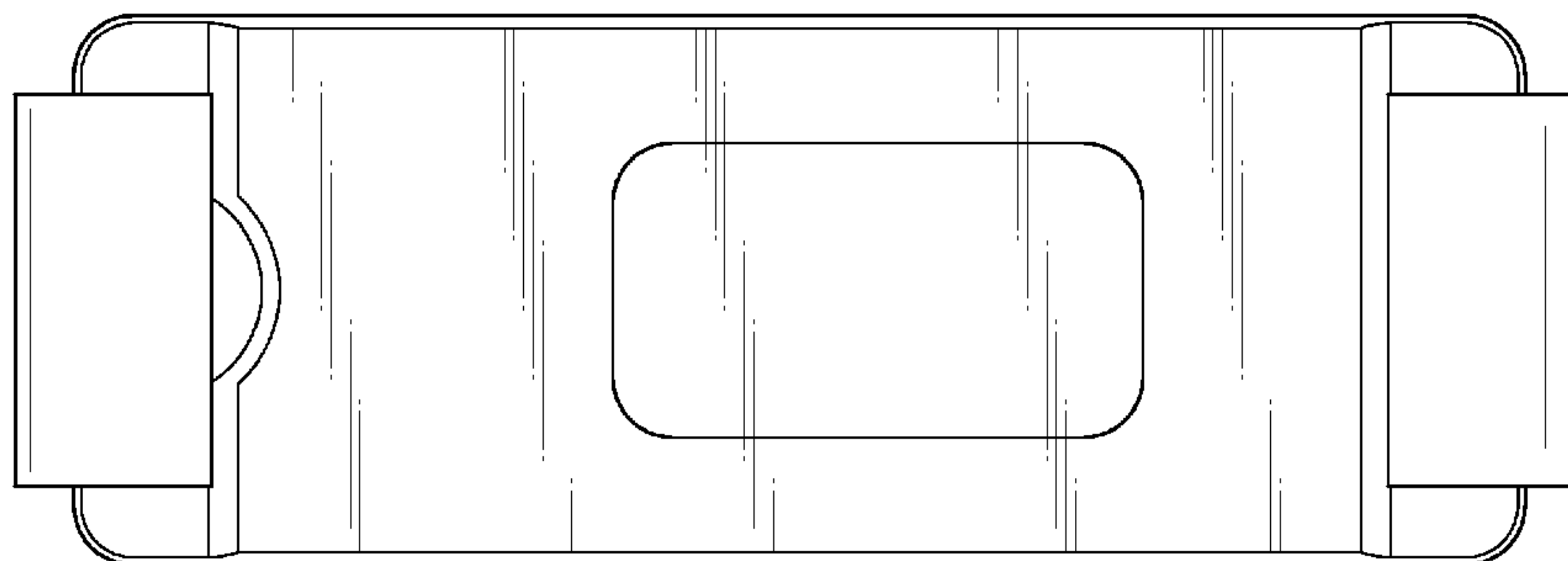
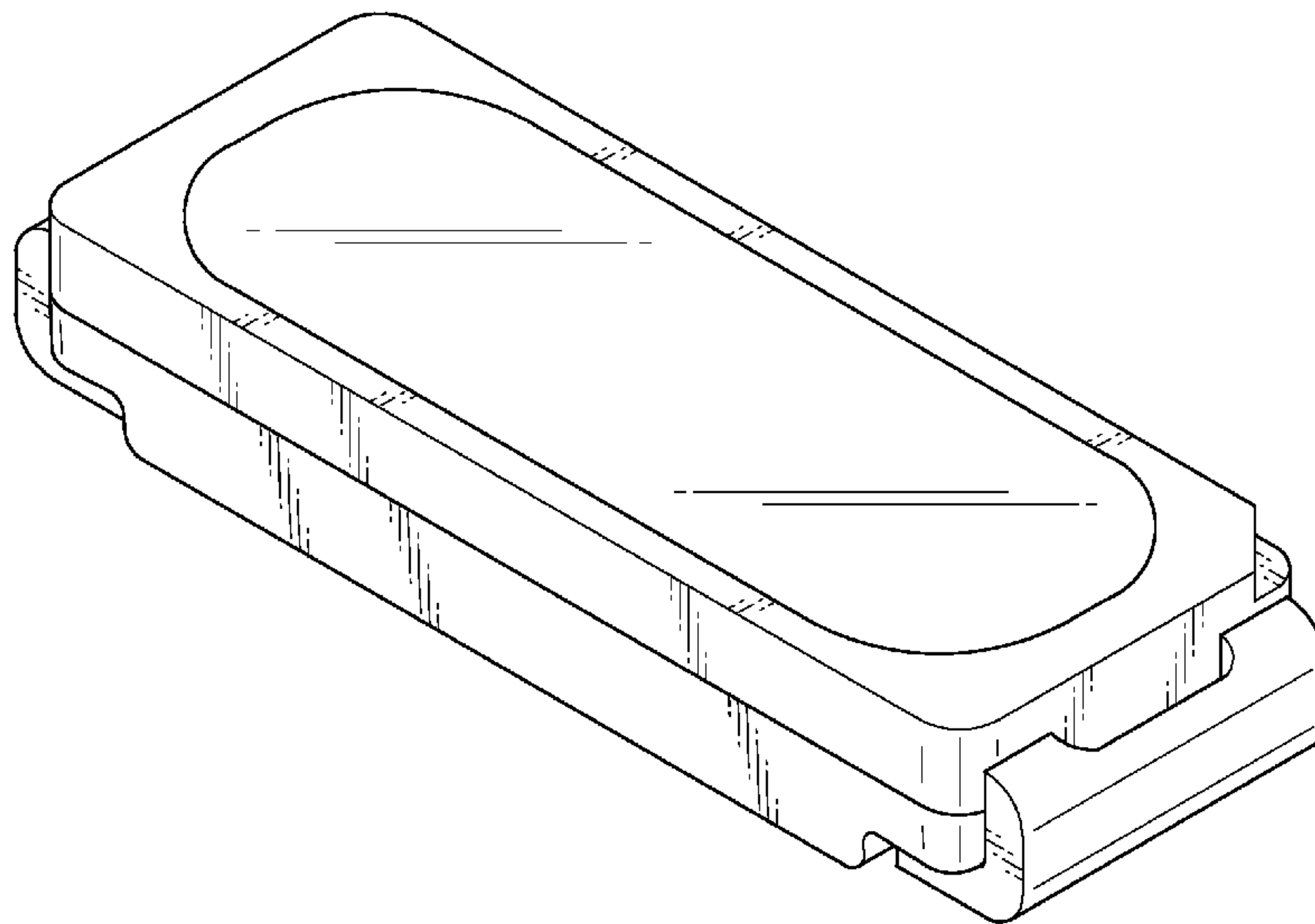

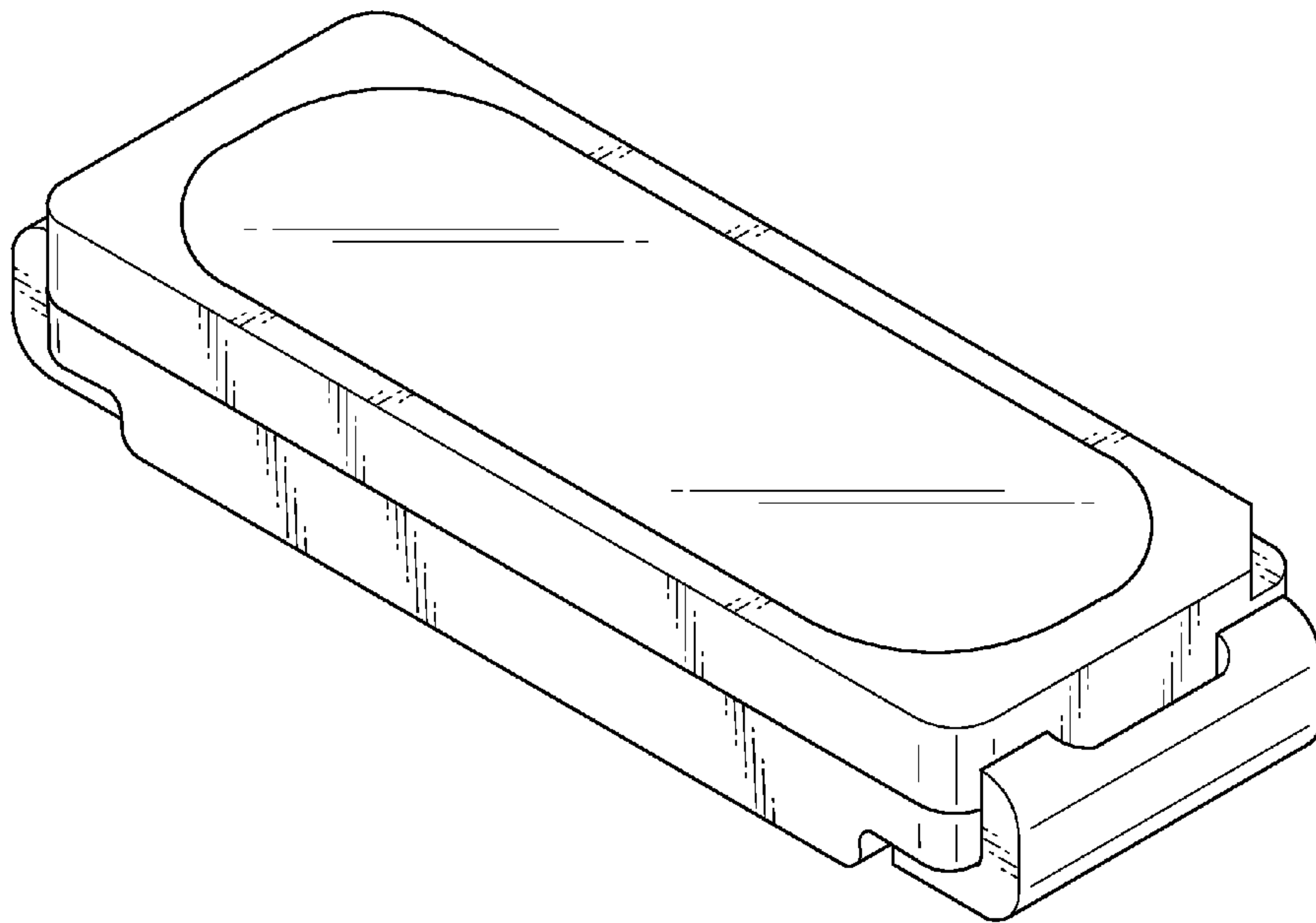

FIG.1

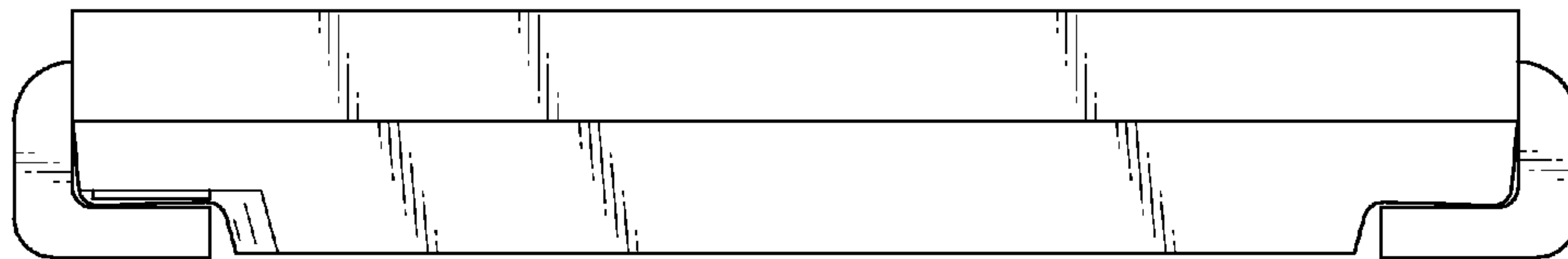

FIG.2

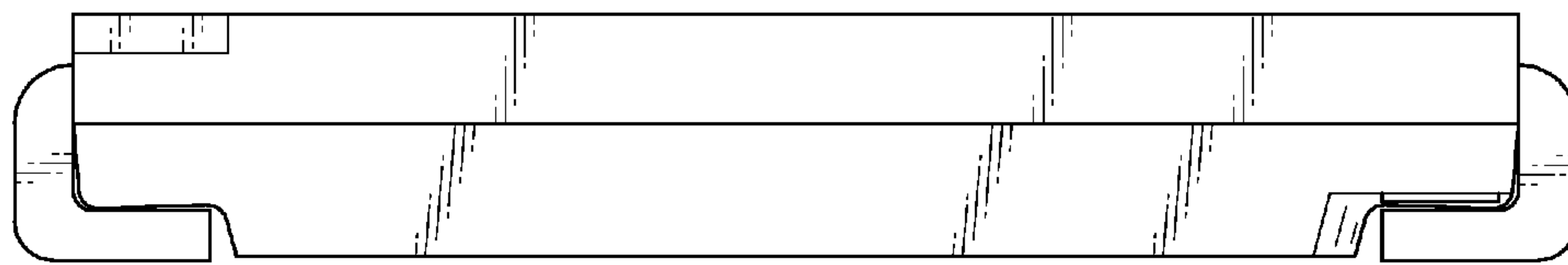

FIG.3

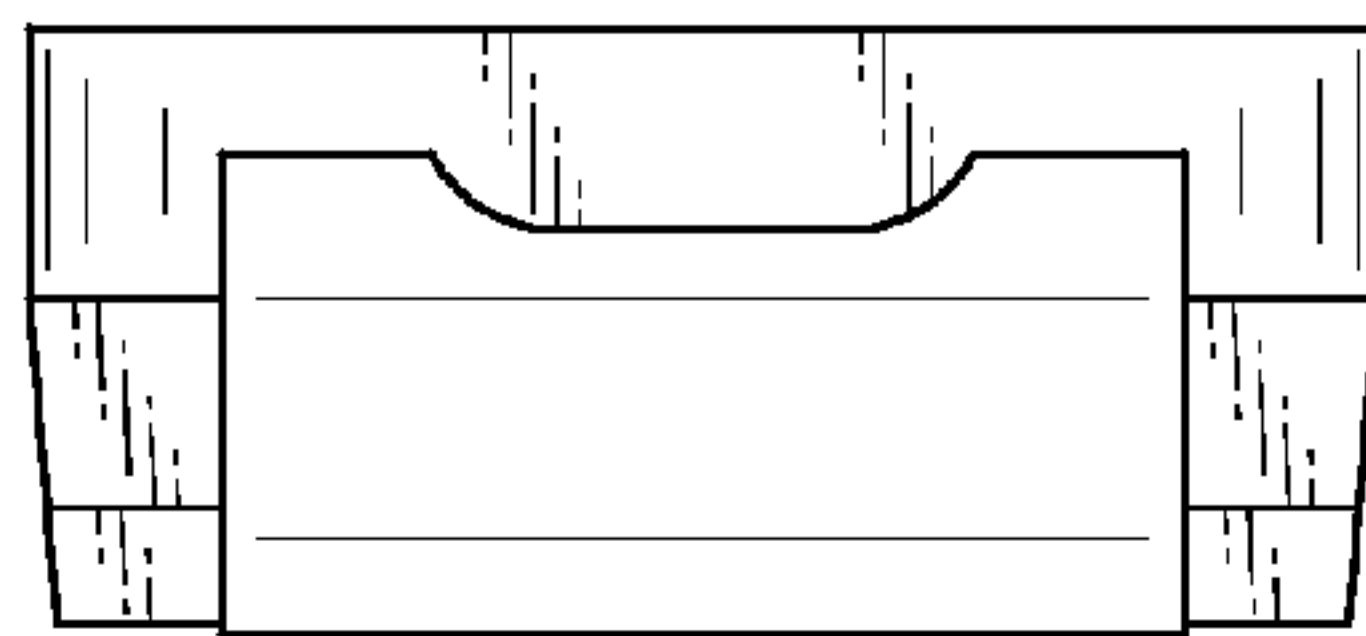

FIG.4

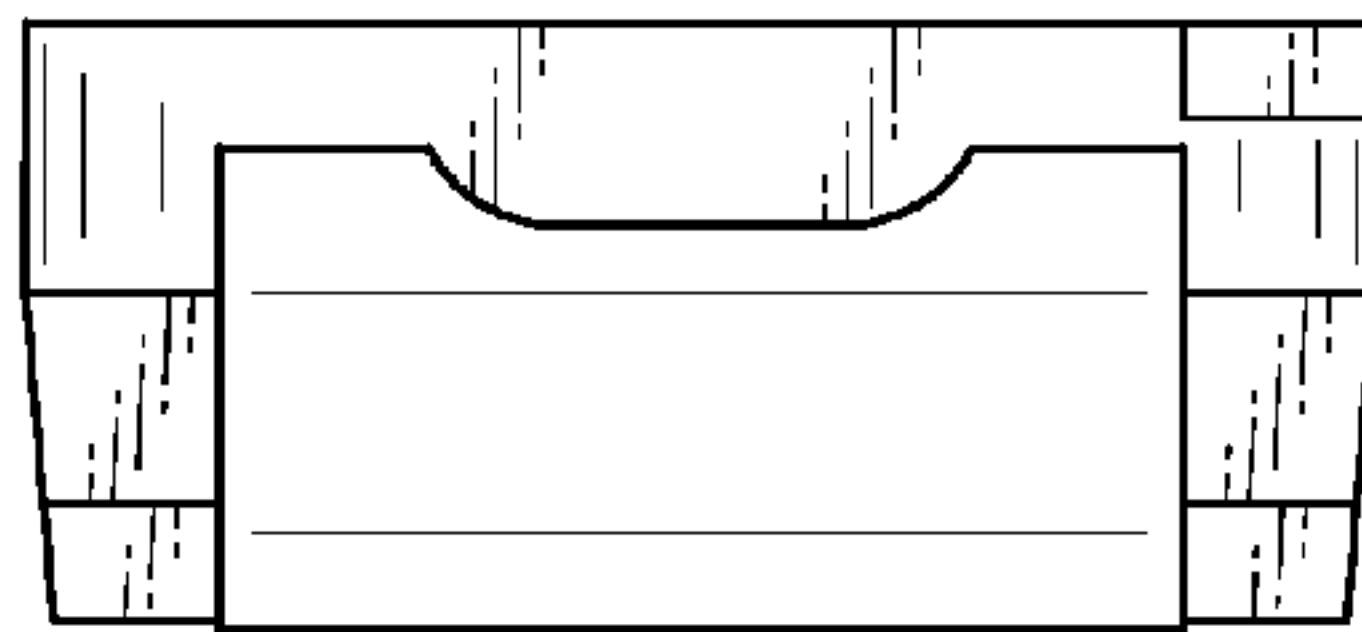

FIG.5

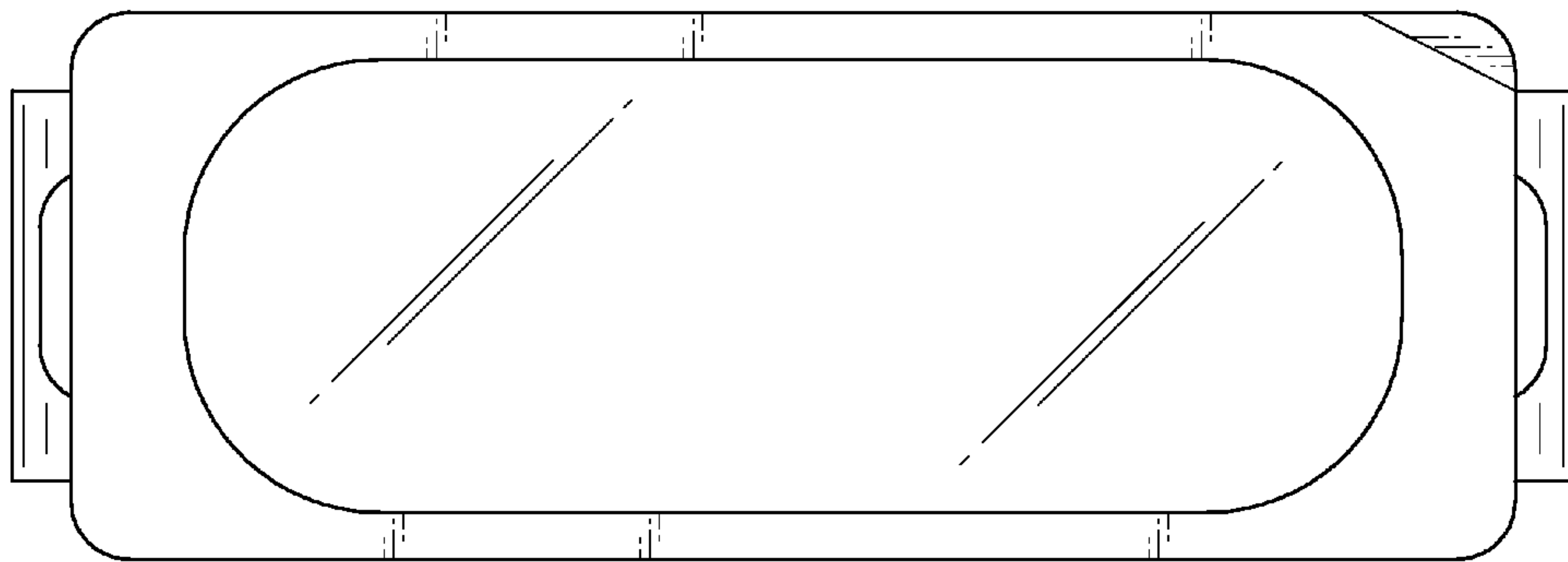

FIG.6

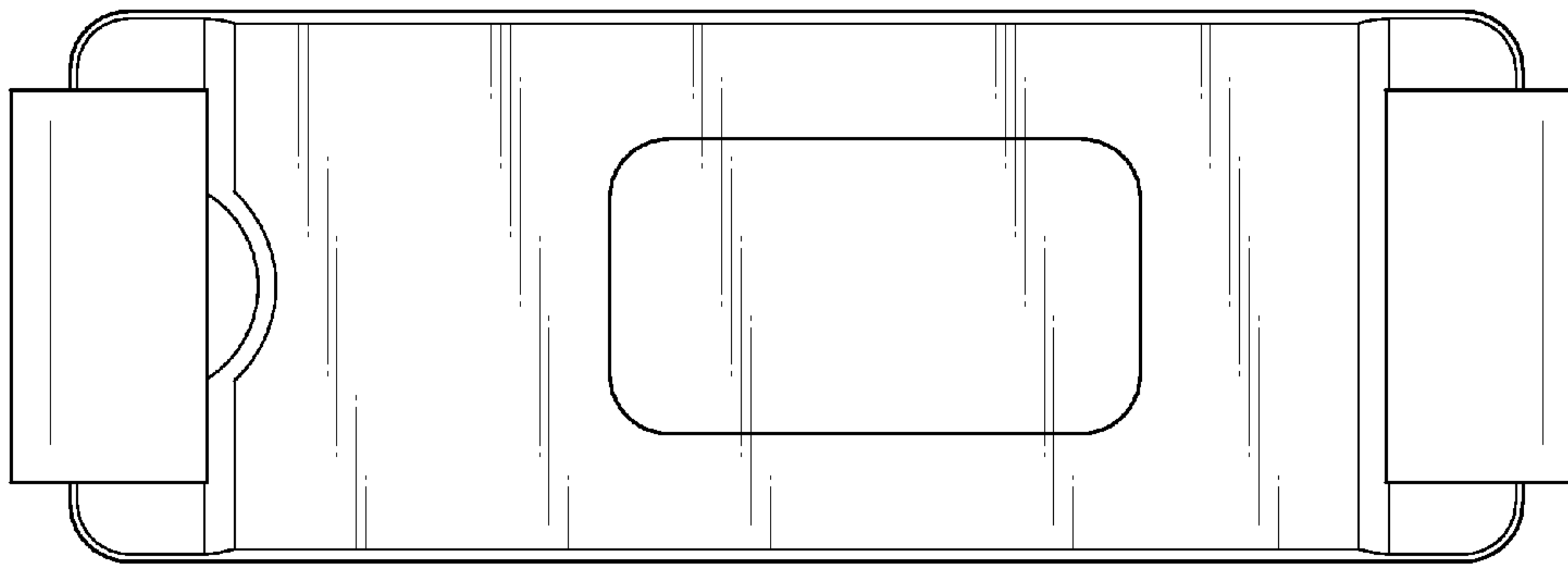

FIG. 7