

US00D668612S

(12) **United States Design Patent**  
**Wu et al.**

(10) **Patent No.:** **US D668,612 S**  
(45) **Date of Patent:** **\*\* Oct. 9, 2012**

(54) **RECEPTACLE CONNECTOR**

(75) Inventors: **Jui-Hsiung Wu**, Taipei (TW); **Xing Xu**, Dongguan (CN); **Yi-Qiao Huang**, Dongguan (CN)

(73) Assignees: **Well Shin Technology Co., Ltd.**, Taipei (TW); **Dongguan Well Shin Electronic Products Co., Ltd.**, Guangdong (CN)

(\*\*) Term: **14 Years**

(21) Appl. No.: **29/366,576**

(22) Filed: **Jul. 27, 2010**

(51) **LOC (9) Cl.** ..... **13-03**

(52) **U.S. Cl.** ..... **D13/147**

(58) **Field of Classification Search** ..... D13/101, D13/110, 118, 120, 138.1, 138.2, 139.1, 139.3, D13/154, 156, 184; D14/217, 238.1, 257, D14/299, 345, 357, 358, 432, 433, 434, 435.1, D14/438, 440, 441, 480.1, 480.2, 480.3, 480.5; 439/180, 246, 247, 377, 527, 532, 533, 535, 439/536, 538, 569, 894

See application file for complete search history.

(56) **References Cited**

**U.S. PATENT DOCUMENTS**

D359,725 S \* 6/1995 King, Sr. .... D13/156

D371,114 S \* 6/1996 Oikawa ..... D13/146  
D585,061 S \* 1/2009 Han ..... D14/358  
D624,548 S \* 9/2010 Yamamoto ..... D14/433  
D646,659 S \* 10/2011 Liberatore ..... D14/132  
D649,151 S \* 11/2011 Ramones et al. .... D14/358

\* cited by examiner

*Primary Examiner* — Daniel Bui

(74) *Attorney, Agent, or Firm* — WPAT, P.C.; Anthony King

(57) **CLAIM**

The ornamental design for a receptacle connector, as shown and described.

**DESCRIPTION**

FIG. 1 is a perspective view of a receptacle connector showing our new design;  
FIG. 2 is a front elevational view thereof;  
FIG. 3 is a rear elevational view thereof;  
FIG. 4 is a left side elevational view thereof;  
FIG. 5 is a right side elevational view thereof;  
FIG. 6 is a top plan view thereof; and,  
FIG. 7 is a bottom plan view thereof.  
The broken line portion of the figure drawings is included to show unclaimed subject matter only and forms no part of the claimed design.

**1 Claim, 7 Drawing Sheets**

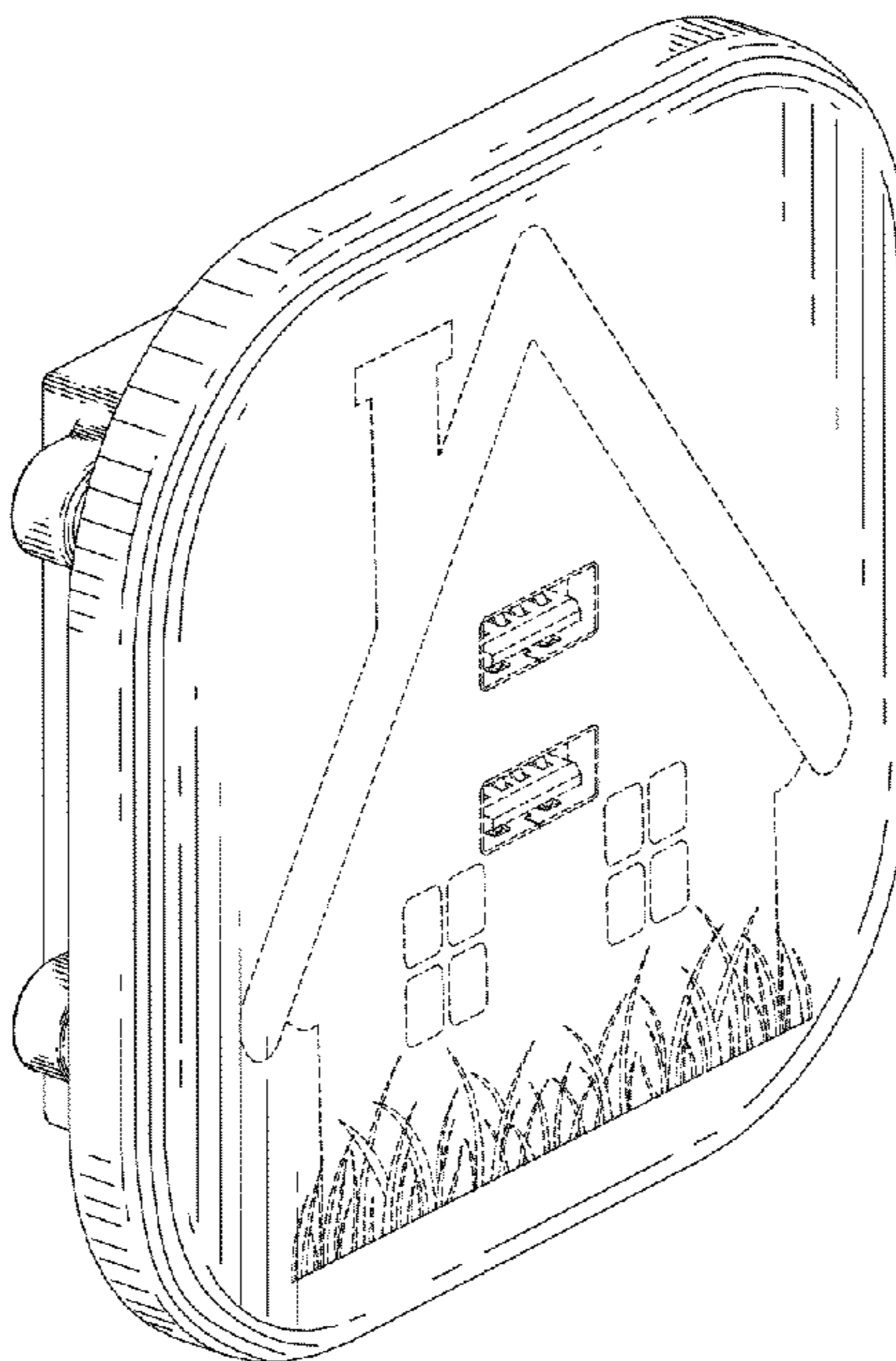

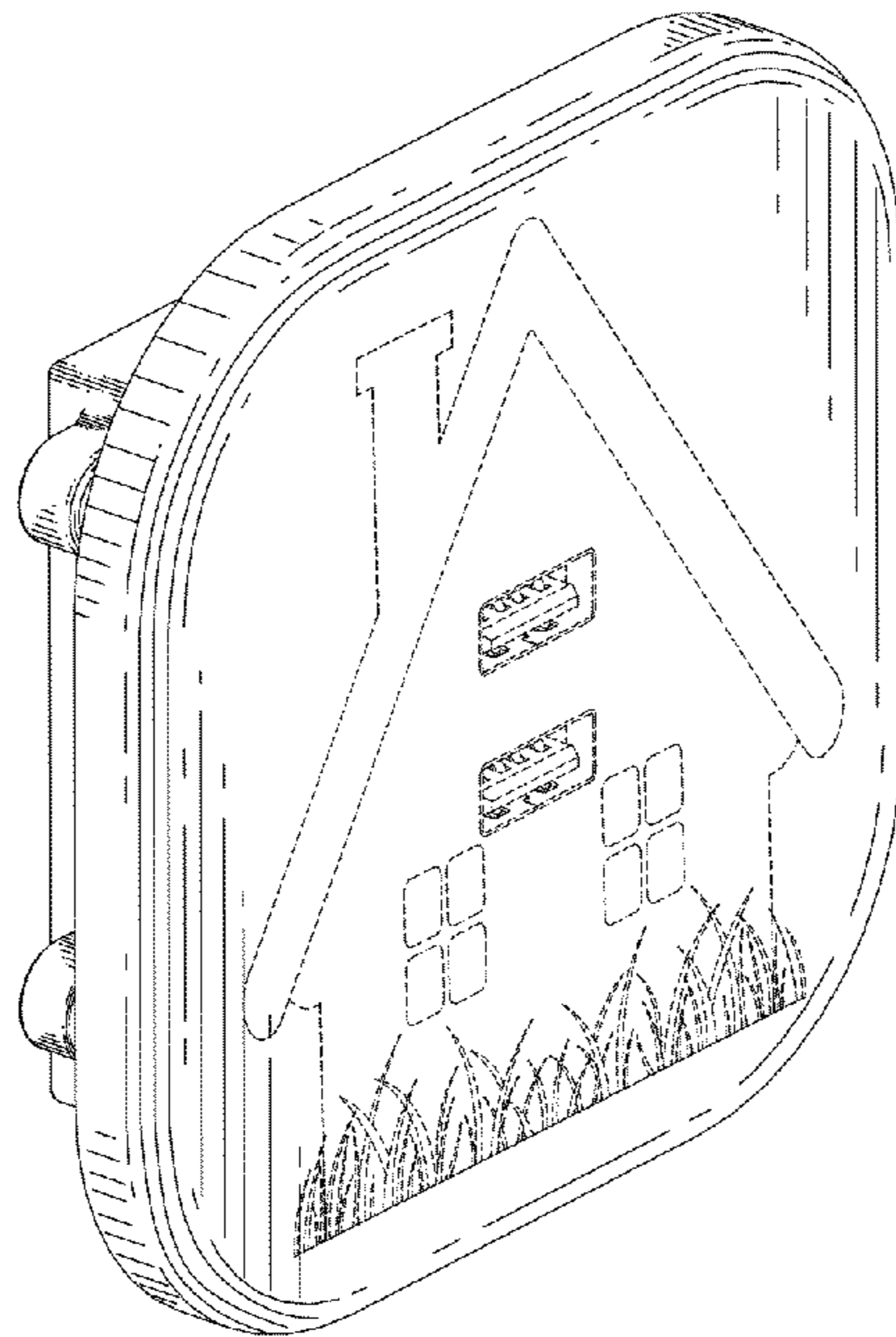

FIG. 1

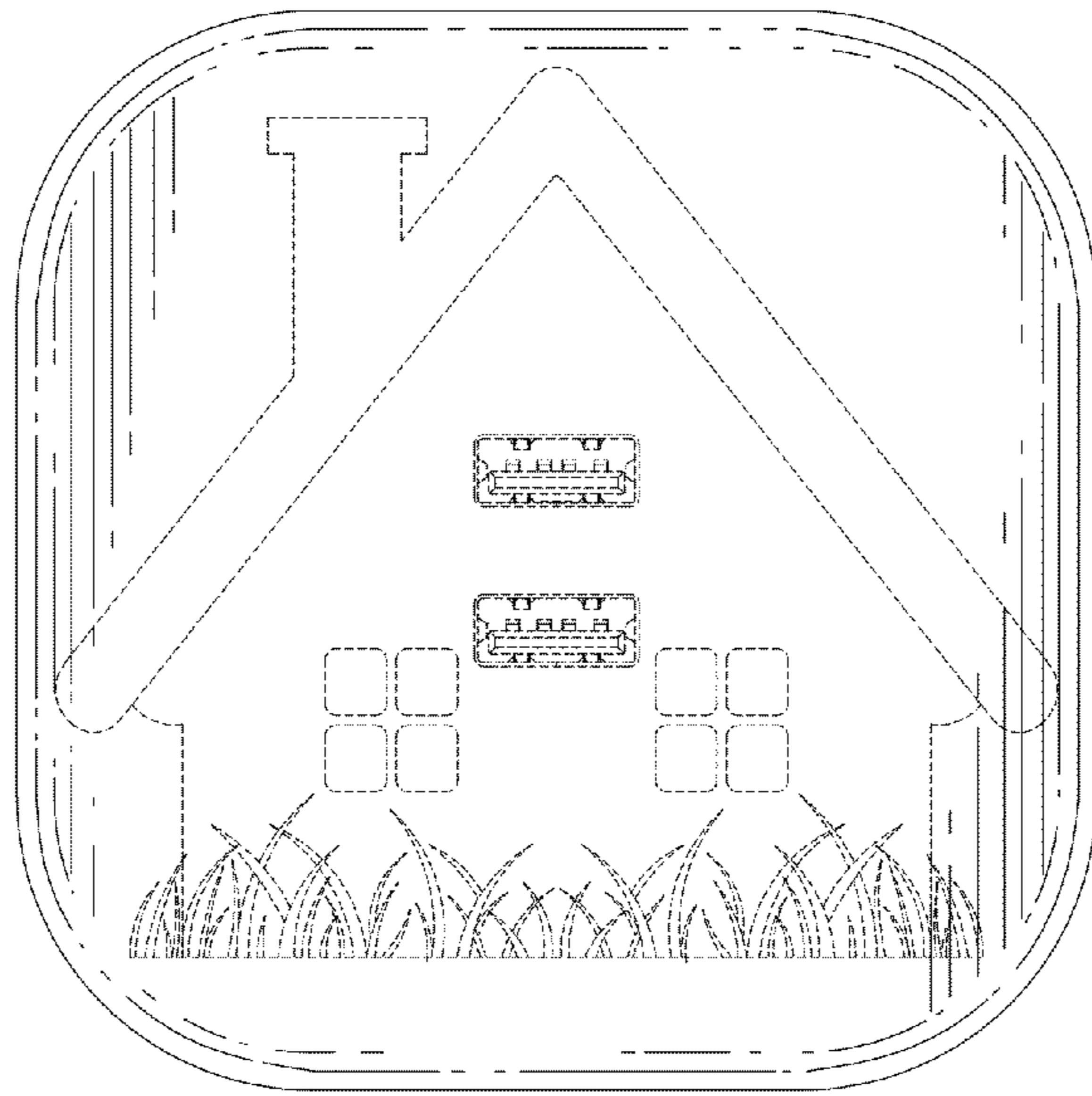

FIG. 2

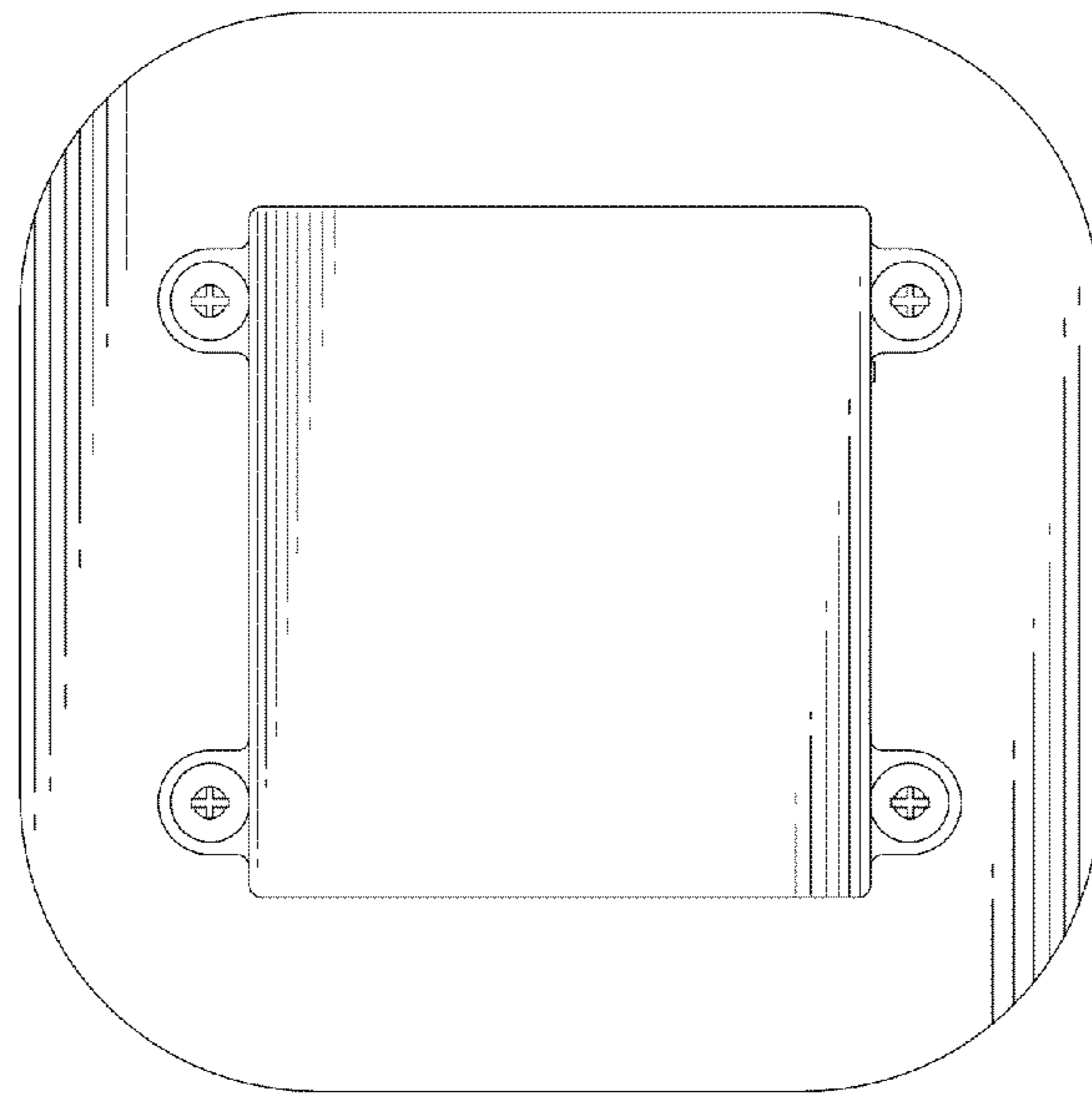

FIG. 3

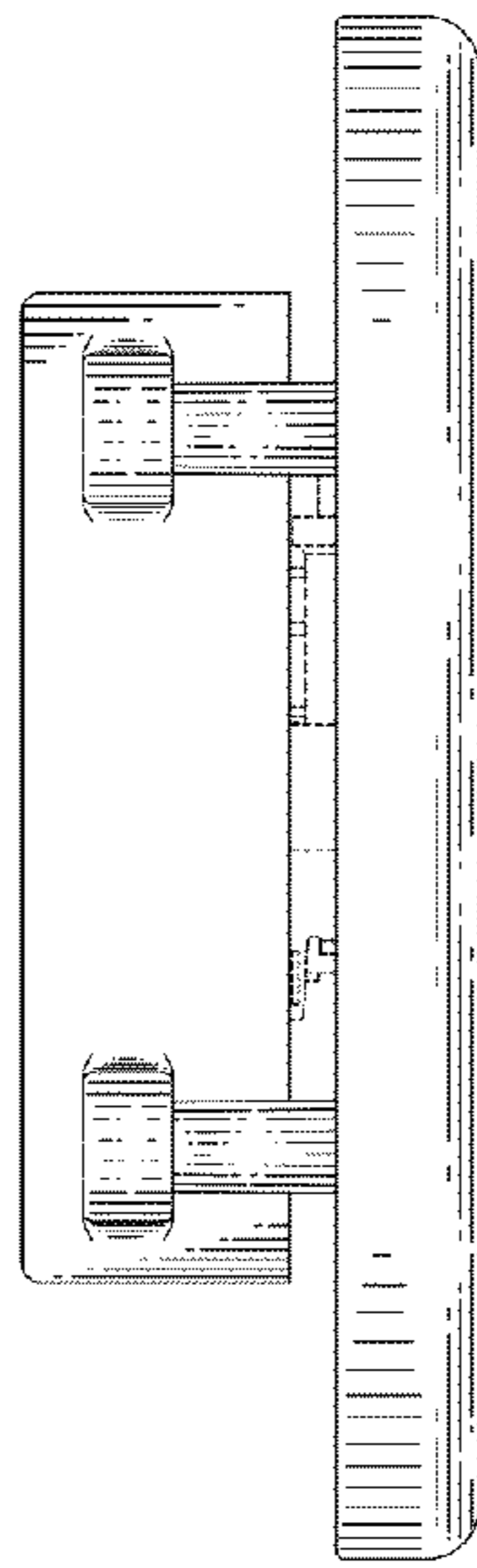

FIG. 4

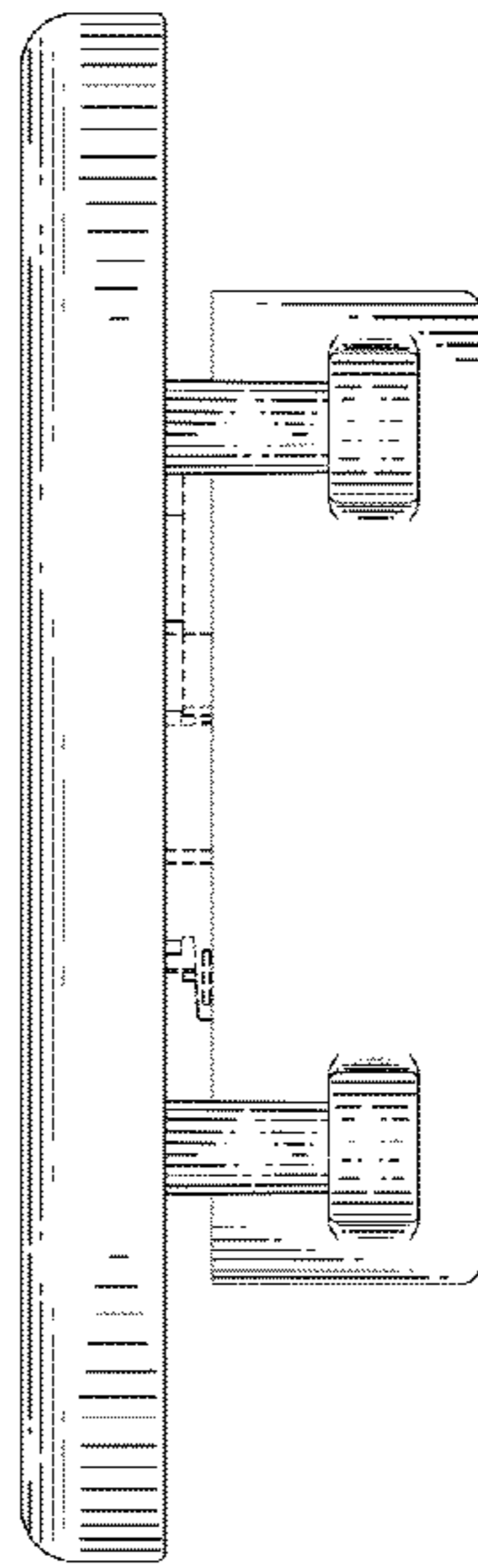

FIG. 5

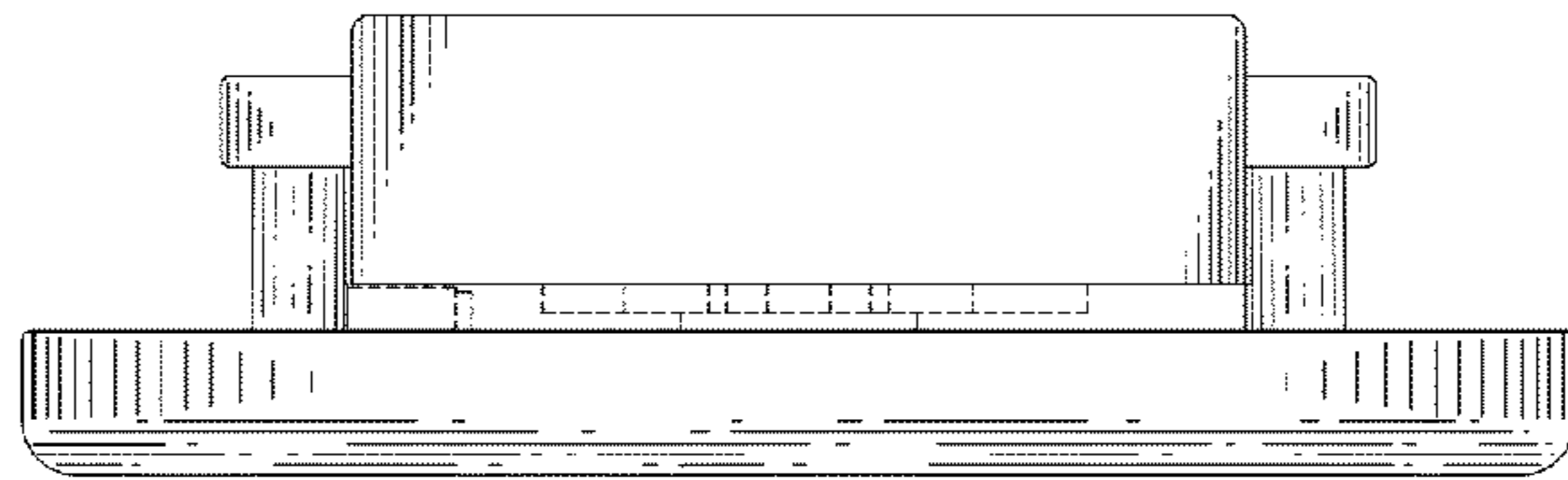

FIG. 6

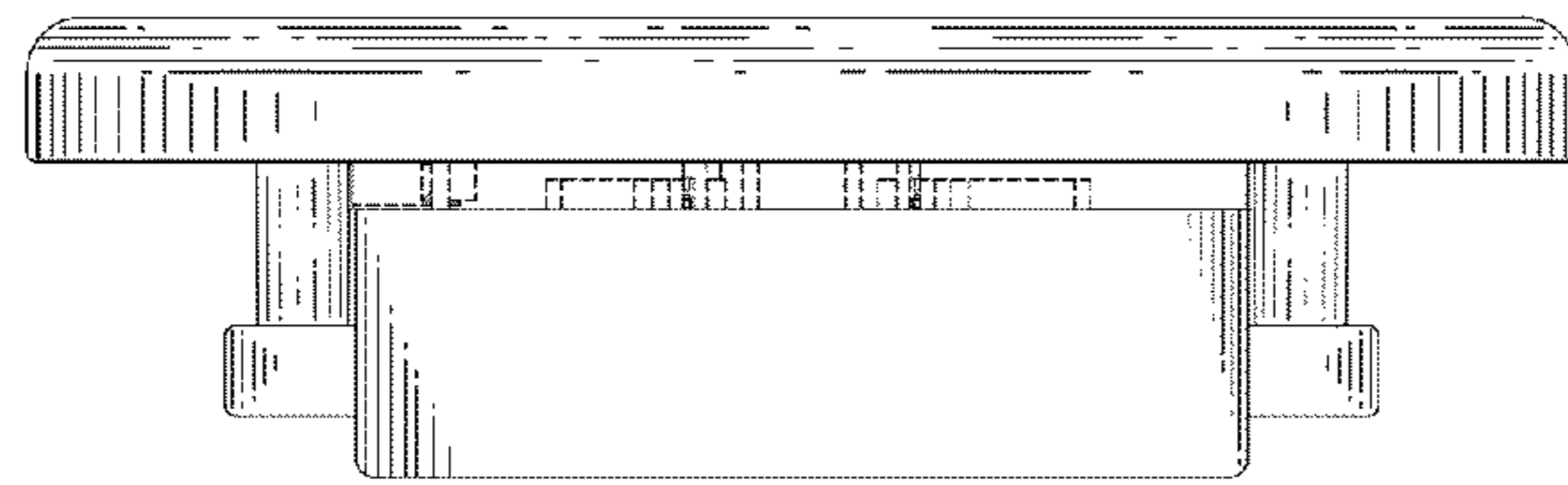

FIG. 7