

US00D668603S

(12) **United States Design Patent**
Iwabuchi

(10) **Patent No.:** **US D668,603 S**
(45) **Date of Patent:** **** Oct. 9, 2012**

(54) **SIDEWALL PORTION OF AN AUTOMOBILE TIRE**

(75) Inventor: **Sotaro Iwabuchi**, Tokyo (JP)

(73) Assignee: **Bridgestone Corporation**, Tokyo (JP)

(**) Term: **14 Years**

(21) Appl. No.: **29/414,633**

(22) Filed: **Mar. 1, 2012**

(30) **Foreign Application Priority Data**

Sep. 2, 2011 (JP) 2011-020028

(51) **LOC (9) Cl.** **12-15**

(52) **U.S. Cl.** **D12/605**

(58) **Field of Classification Search** D12/500-501,
D12/544, 579, 600-605; 152/523-524, DIG. 12,
152/555; D7/588, 396.4-396.5

See application file for complete search history.

(56) **References Cited**

U.S. PATENT DOCUMENTS

D385,834 S *	11/1997	Ratliff, Jr.	D12/605
D543,499 S *	5/2007	Shondel	D12/605
D549,165 S *	8/2007	Shondel et al.	D12/605
D550,150 S *	9/2007	Shondel	D12/605
D569,337 S *	5/2008	Iwabuchi	D12/605
D590,332 S *	4/2009	Sato	D12/605
D596,118 S *	7/2009	Frappart	D12/605
D606,013 S *	12/2009	Reese et al.	D12/605

D608,274 S *	1/2010	Takahashi	D12/605
D618,165 S *	6/2010	Sato	D12/605
D628,959 S *	12/2010	Harvey	D12/605
D640,186 S *	6/2011	Miyazaki	D12/605
D647,473 S *	10/2011	Kujime	D12/605
D647,474 S *	10/2011	Takahashi	D12/605
D656,090 S *	3/2012	Sato	D12/605

* cited by examiner

Primary Examiner — Stacia Cadmus

(74) *Attorney, Agent, or Firm* — Sughrue Mion, PLLC

(57) **CLAIM**

The ornamental design for a sidewall portion of an automobile tire, as shown and described.

DESCRIPTION

FIG. 1 is a perspective view of a sidewall portion of an automobile tire;

FIG. 2 is a front view thereof;

FIG. 3 is a plane view thereof;

FIG. 4 is a right side view thereof;

FIG. 5 is a left side view thereof;

FIG. 6 is a rear view thereof;

FIG. 7 is a bottom view thereof;

FIG. 8 is a fragmentary enlarged view showing the details of the sidewall portion defined by cross-section by lines 8-8 and 8'-8' in FIG. 2; and,

FIG. 9 is an end view taken along lines 9-9 between 9'-9' in FIG. 8.

Broken lines in the drawings are used to show portions of the tire that are not being claimed, and thus form no part of the claimed design.

1 Claim, 9 Drawing Sheets

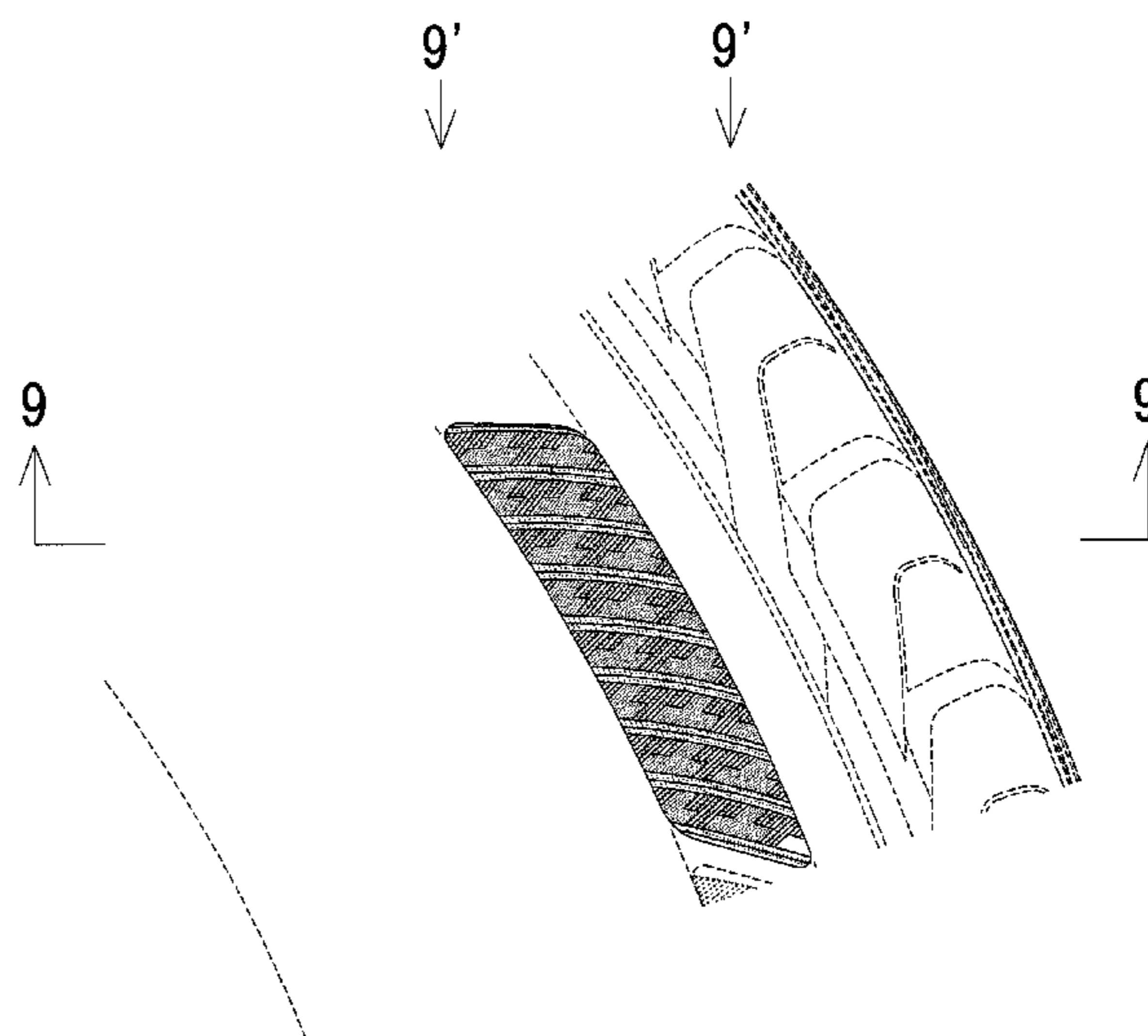
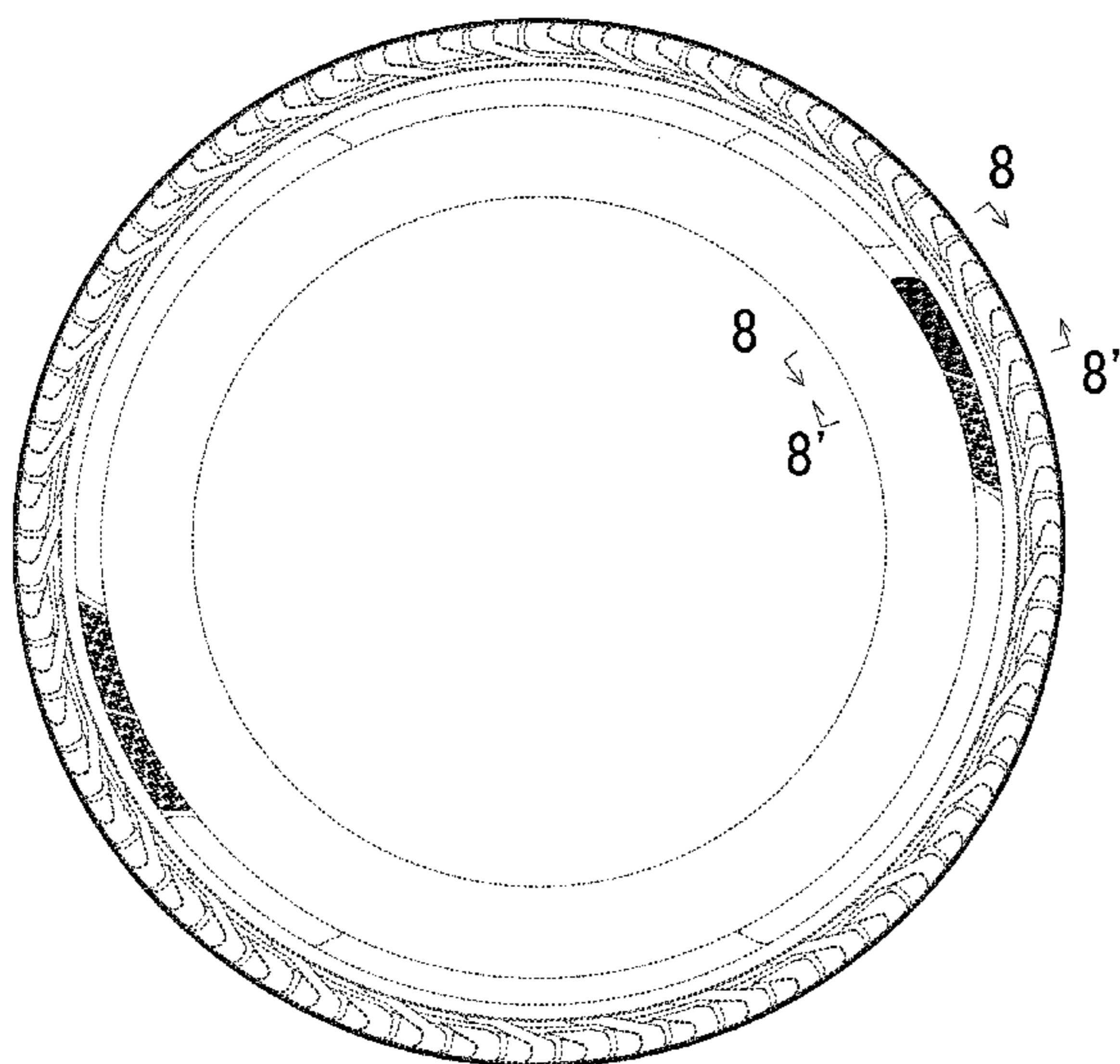

Fig. 1

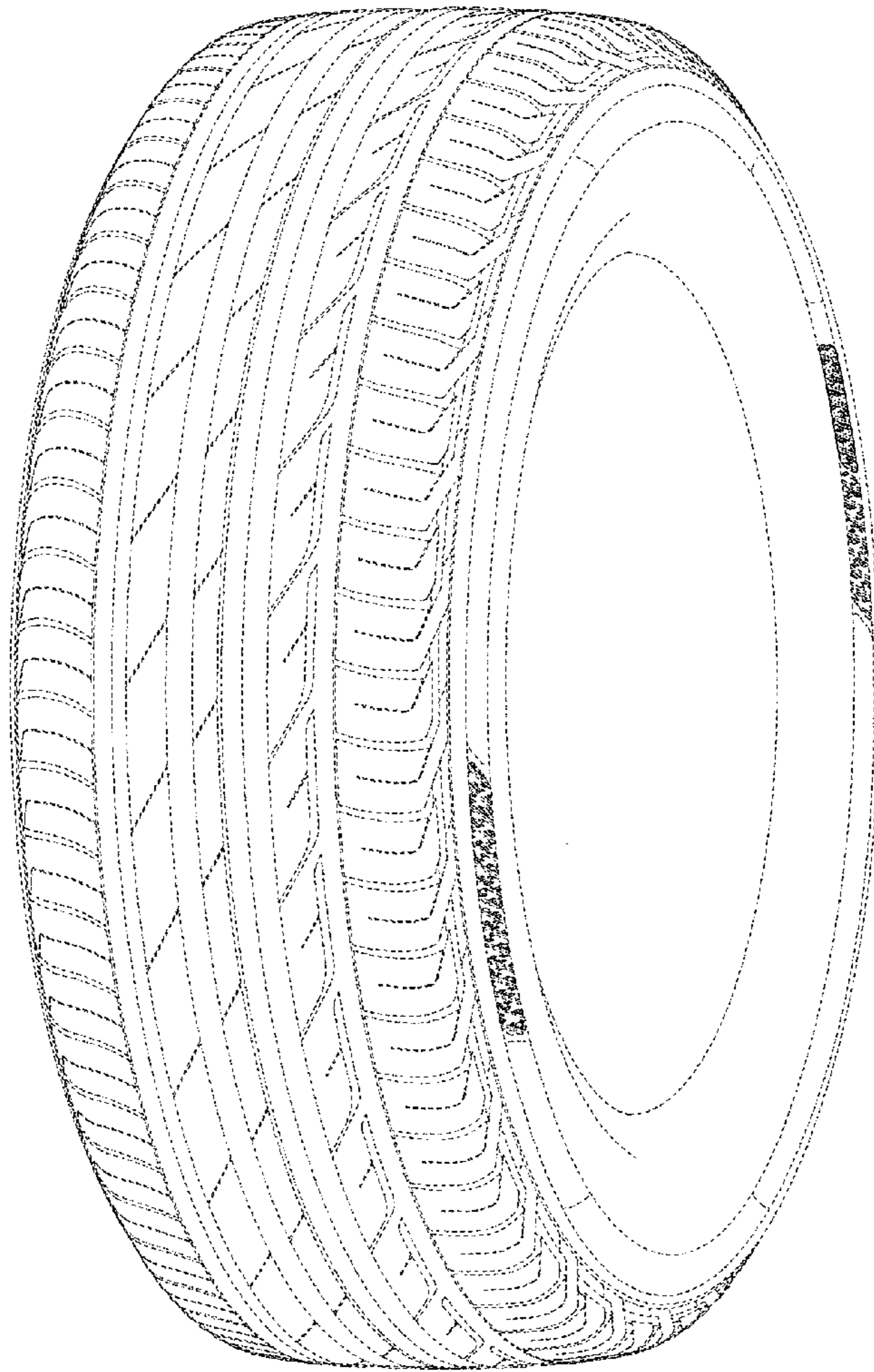

Fig. 2

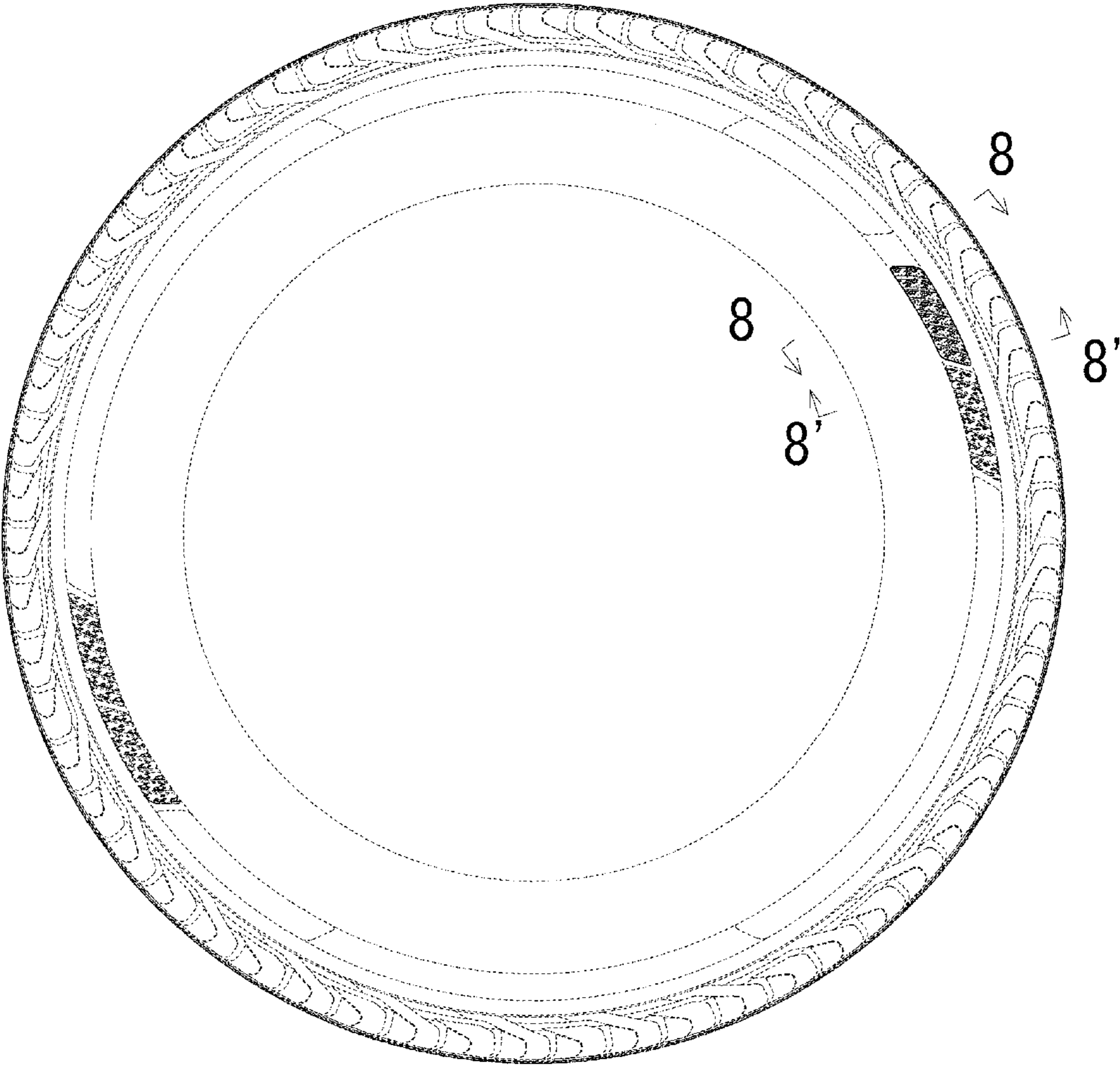

Fig. 3

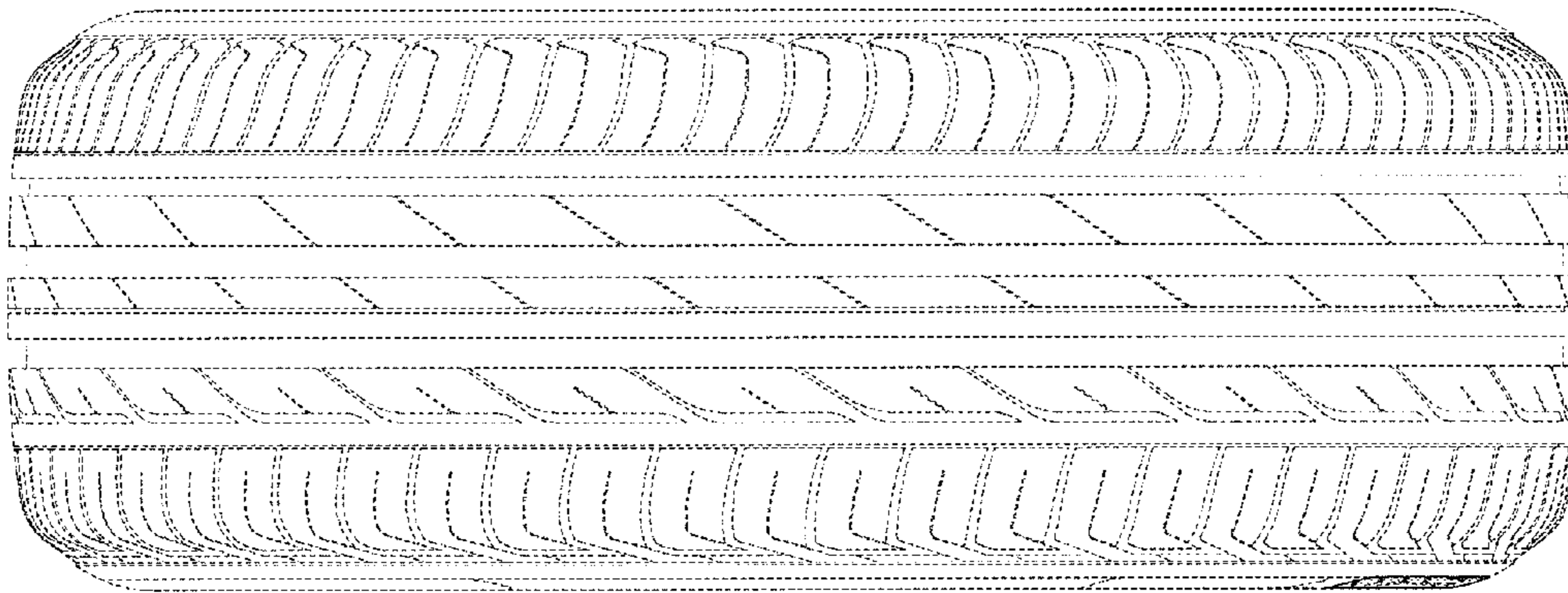

Fig. 4

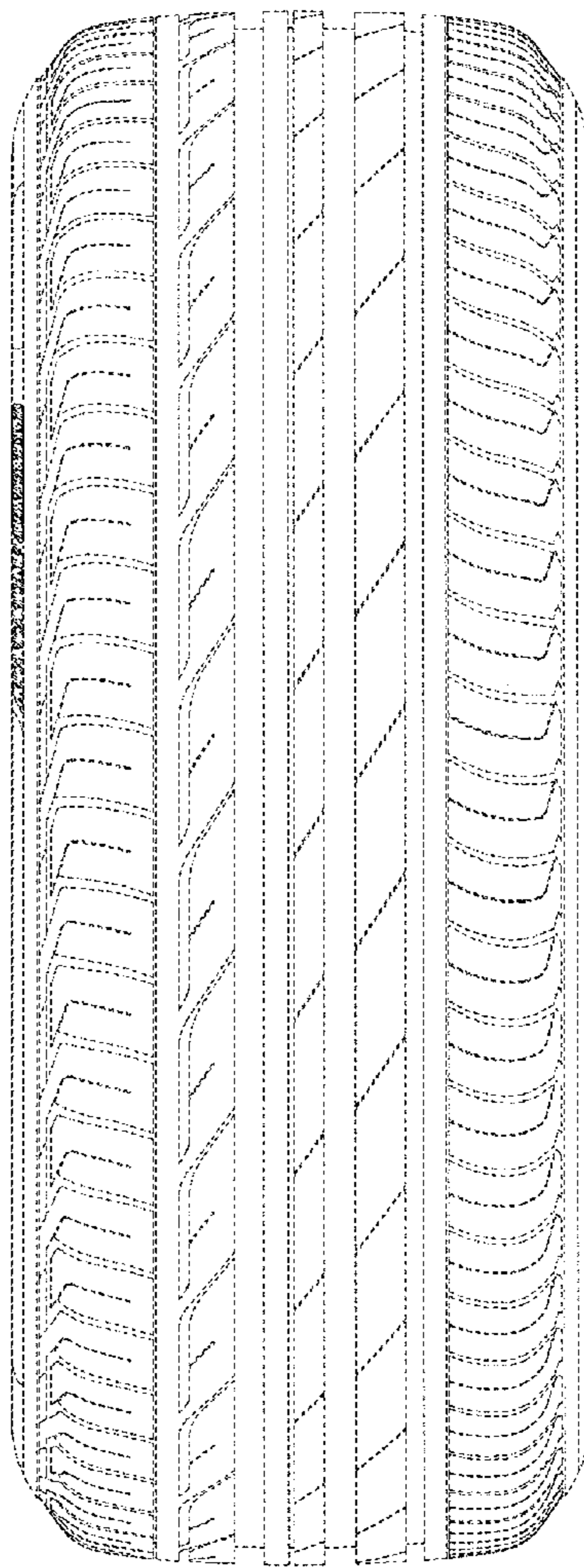

Fig. 5

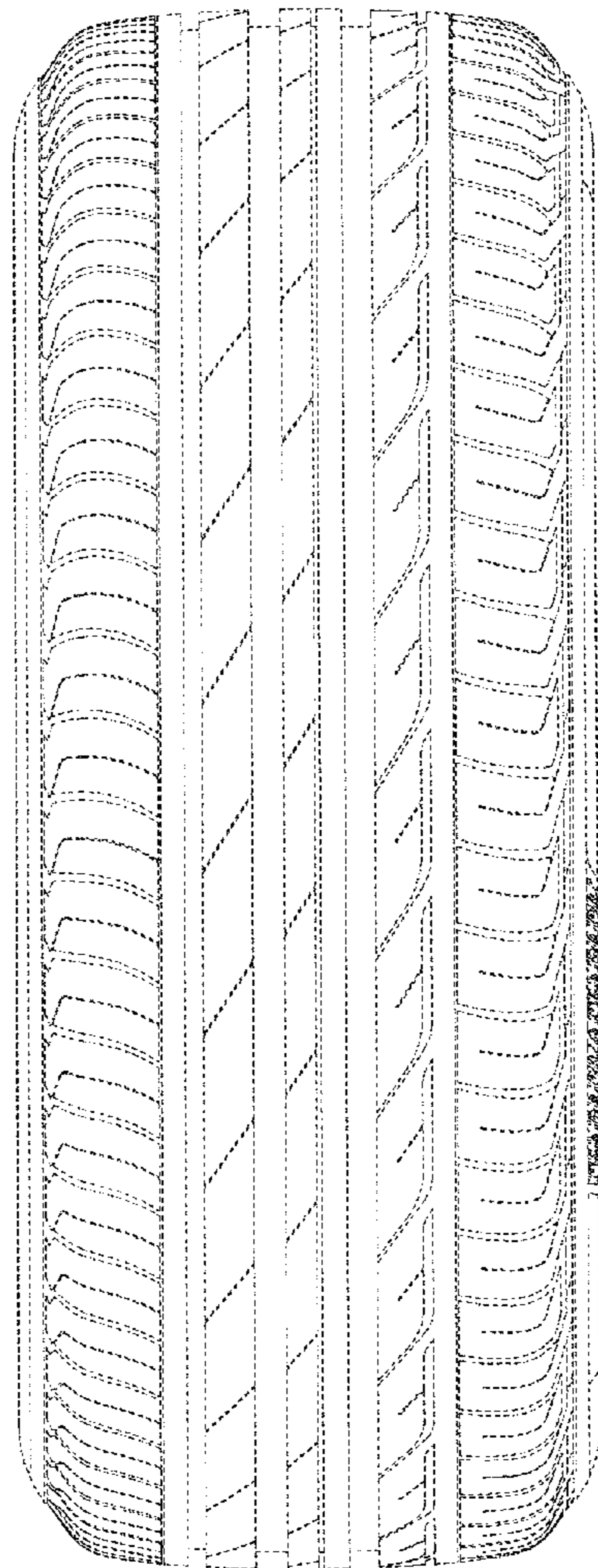

Fig. 6

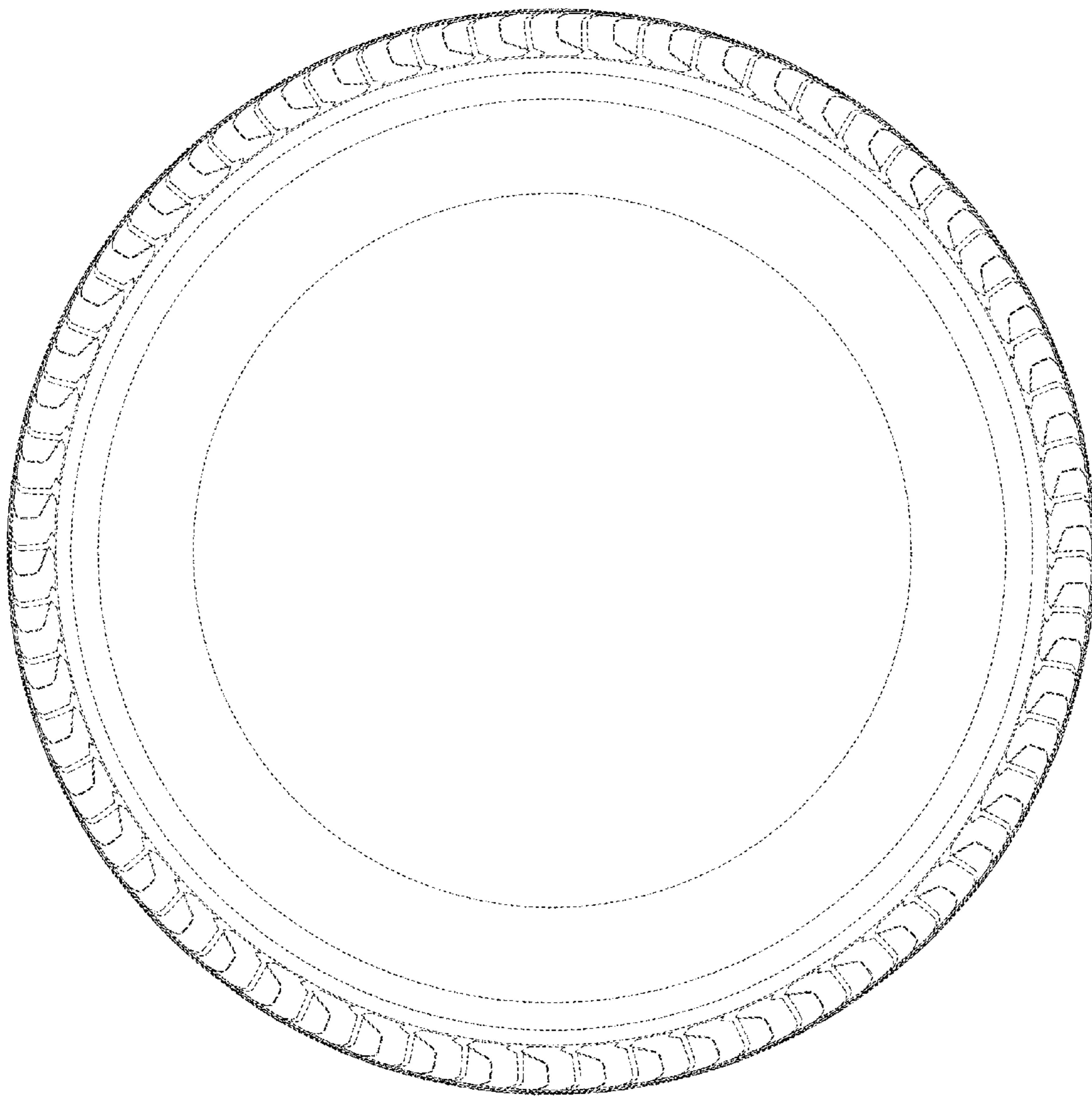

Fig. 7

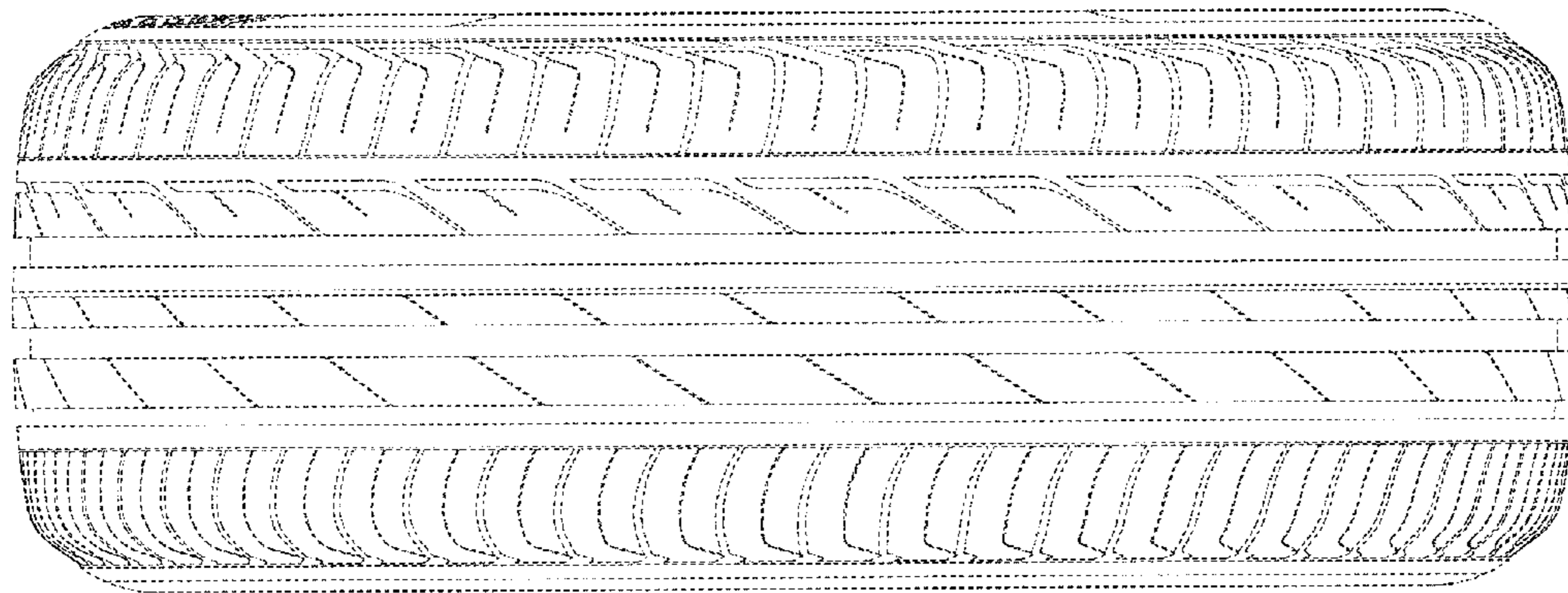

Fig. 8

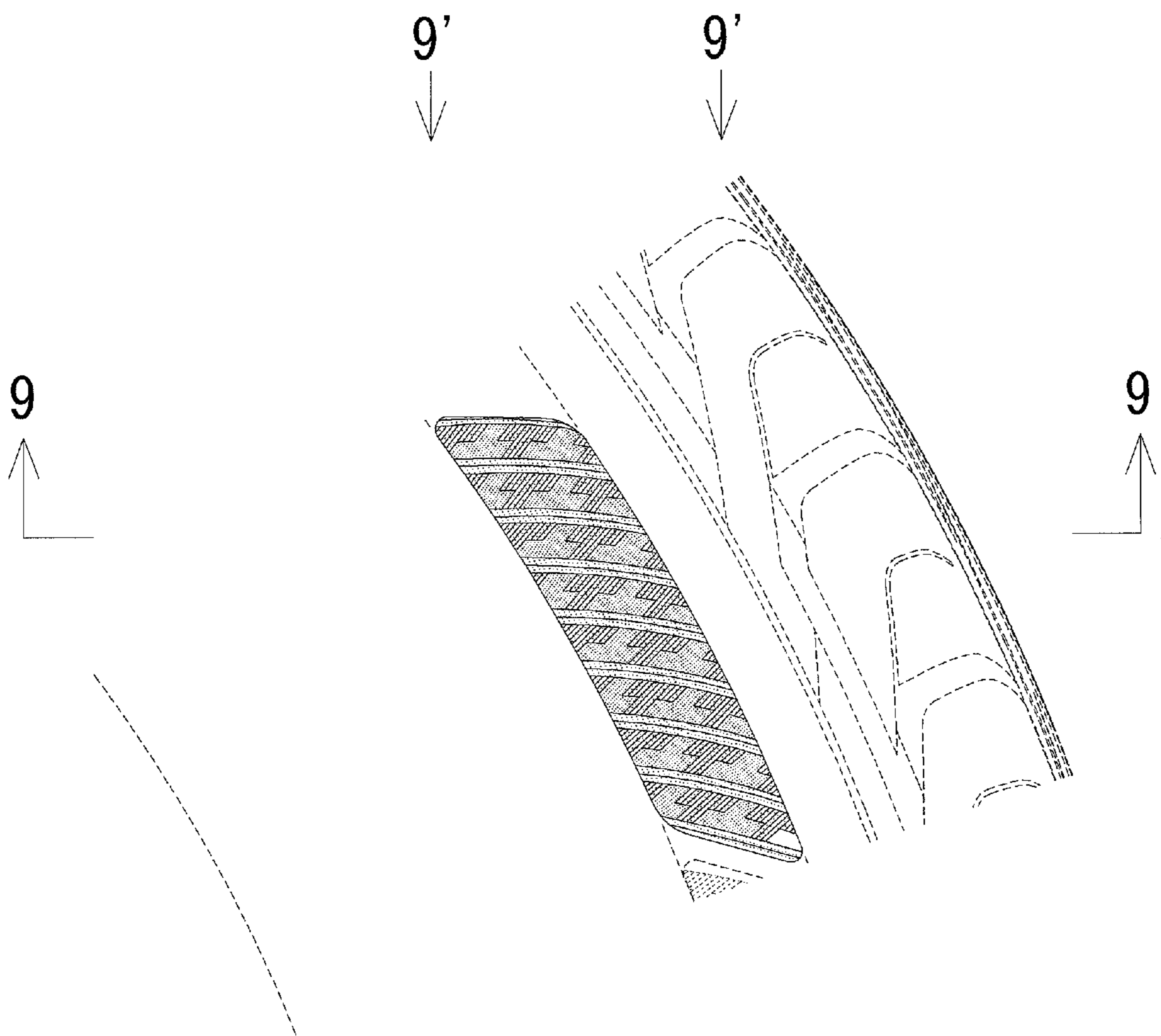

Fig. 9

