



US00D668602S

(12) **United States Design Patent**
Miyasaka et al.

(10) **Patent No.:** **US D668,602 S**

(45) **Date of Patent:** **** Oct. 9, 2012**

(54) **SIDEWALL PORTION OF AN AUTOMOBILE TIRE**

(75) Inventors: **Atsushi Miyasaka**, Tokyo (JP); **Shungo Fujita**, Tokyo (JP)

(73) Assignee: **Bridgestone Corporation**, Tokyo (JP)

(**) Term: **14 Years**

(21) Appl. No.: **29/408,146**

(22) Filed: **Dec. 7, 2011**

(30) **Foreign Application Priority Data**

Jun. 8, 2011 (JP) 2011-012987

(51) **LOC (9) Cl.** **12-15**

(52) **U.S. Cl.** **D12/605**

(58) **Field of Classification Search** D12/500-501,
D12/544, 579, 600-605; 152/523-524, DIG. 12,
152/555; D7/588, 396.4-396.5

See application file for complete search history.

(56) **References Cited**

U.S. PATENT DOCUMENTS

D124,900 S *	1/1941	Lombard	D12/605
D362,223 S *	9/1995	Attinello et al.	D12/605
D369,769 S *	5/1996	Attinello et al.	D12/605
D386,136 S *	11/1997	Ratliff, Jr.	D12/605
D500,473 S *	1/2005	Boggs et al.	D12/605
D539,214 S *	3/2007	Miyazaki	D12/605
D577,330 S *	9/2008	Miyasaka	D12/605
D595,643 S *	7/2009	Ochi	D12/605
D596,116 S *	7/2009	Fujita	D12/605
D609,176 S *	2/2010	Fujita	D12/605
D611,403 S *	3/2010	Kuwano	D12/605
D611,894 S *	3/2010	Scheifele	D12/605
D623,588 S *	9/2010	Swartzwelder	D12/605

D627,716 S *	11/2010	Harvey et al.	D12/605
D638,354 S *	5/2011	Strader et al.	D12/605
D639,727 S *	6/2011	Tokizaki	D12/605

FOREIGN PATENT DOCUMENTS

JP 1379459 S 2/2010

OTHER PUBLICATIONS

Japanese Design Gazette dated Feb. 20, 2012 issued in the counterpart Japanese Design Application No. D2011-12987.

* cited by examiner

Primary Examiner — Stacia Cadmus

(74) *Attorney, Agent, or Firm* — Sughrue Mion, PLLC

(57) **CLAIM**

The ornamental design for a sidewall portion of an automobile tire, as shown and described.

DESCRIPTION

FIG. 1 is a front view of the sidewall portion of an automobile tire that comprises my invention;
 FIG. 2 is a top plan view thereof;
 FIG. 3 is a right side view thereof;
 FIG. 4 is a rear view thereof;
 FIG. 5 is a perspective view thereof;
 FIG. 6 is a fragmentary enlarged view showing the details of the sidewall portion defined by cross-section by lines A-A and B-B in FIG. 1 thereof; and,
 FIG. 7 is an end view taken along line 7-7 in FIG. 6 thereof. Broken lines in the drawing figures are used to show unclaimed portions of the tire as well as the border between claimed and unclaimed subject matter, and thus form no part of the claimed design.

1 Claim, 7 Drawing Sheets

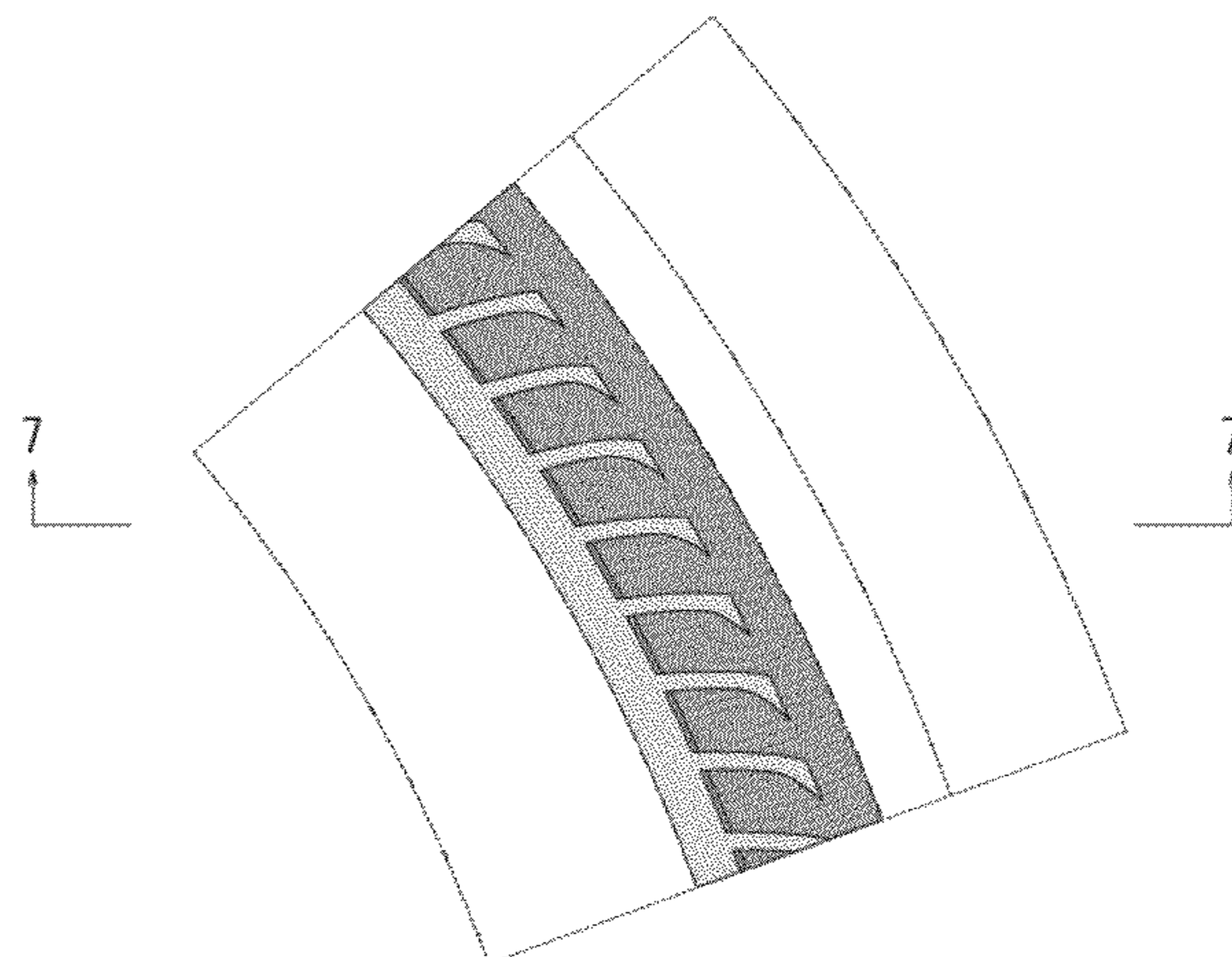
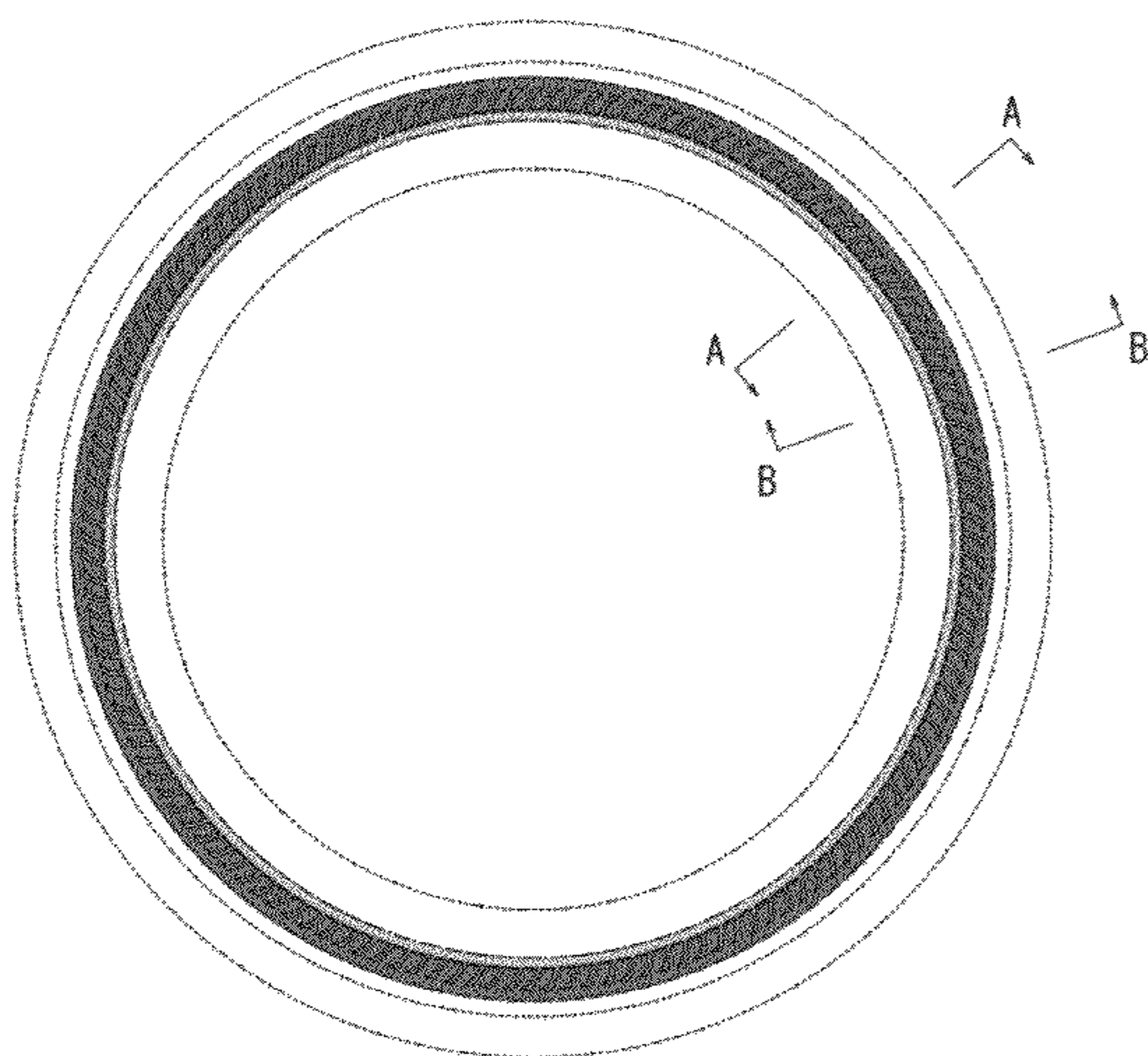

FIG. 1

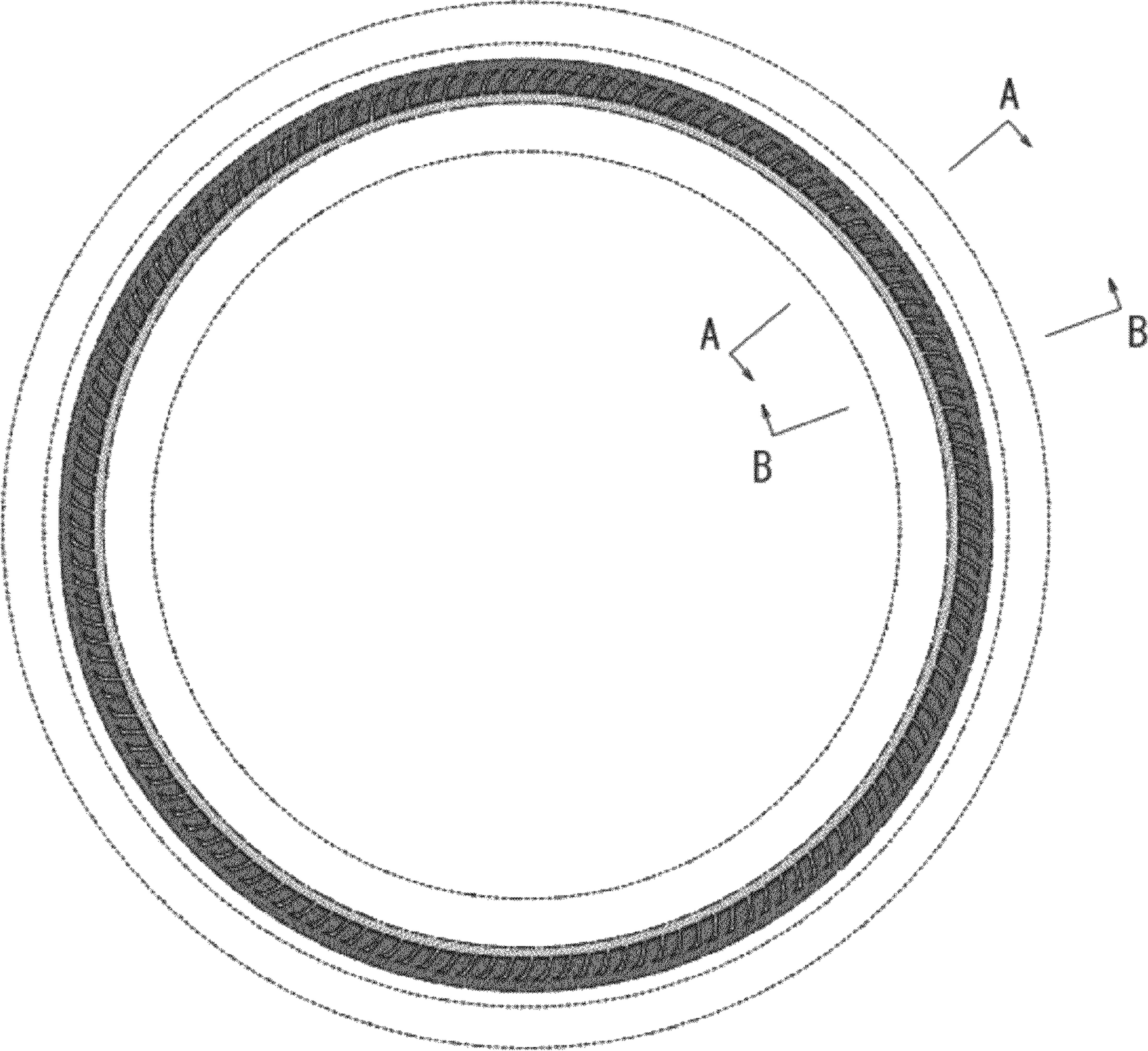

FIG. 2



FIG. 3

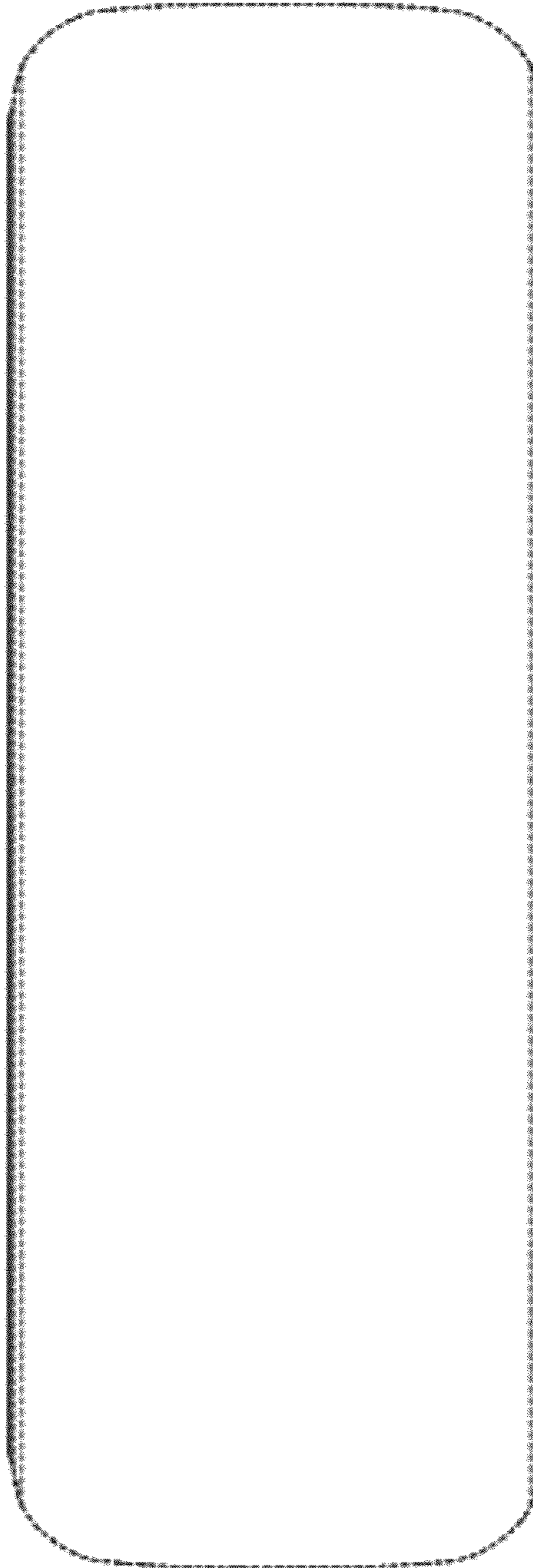

FIG. 4

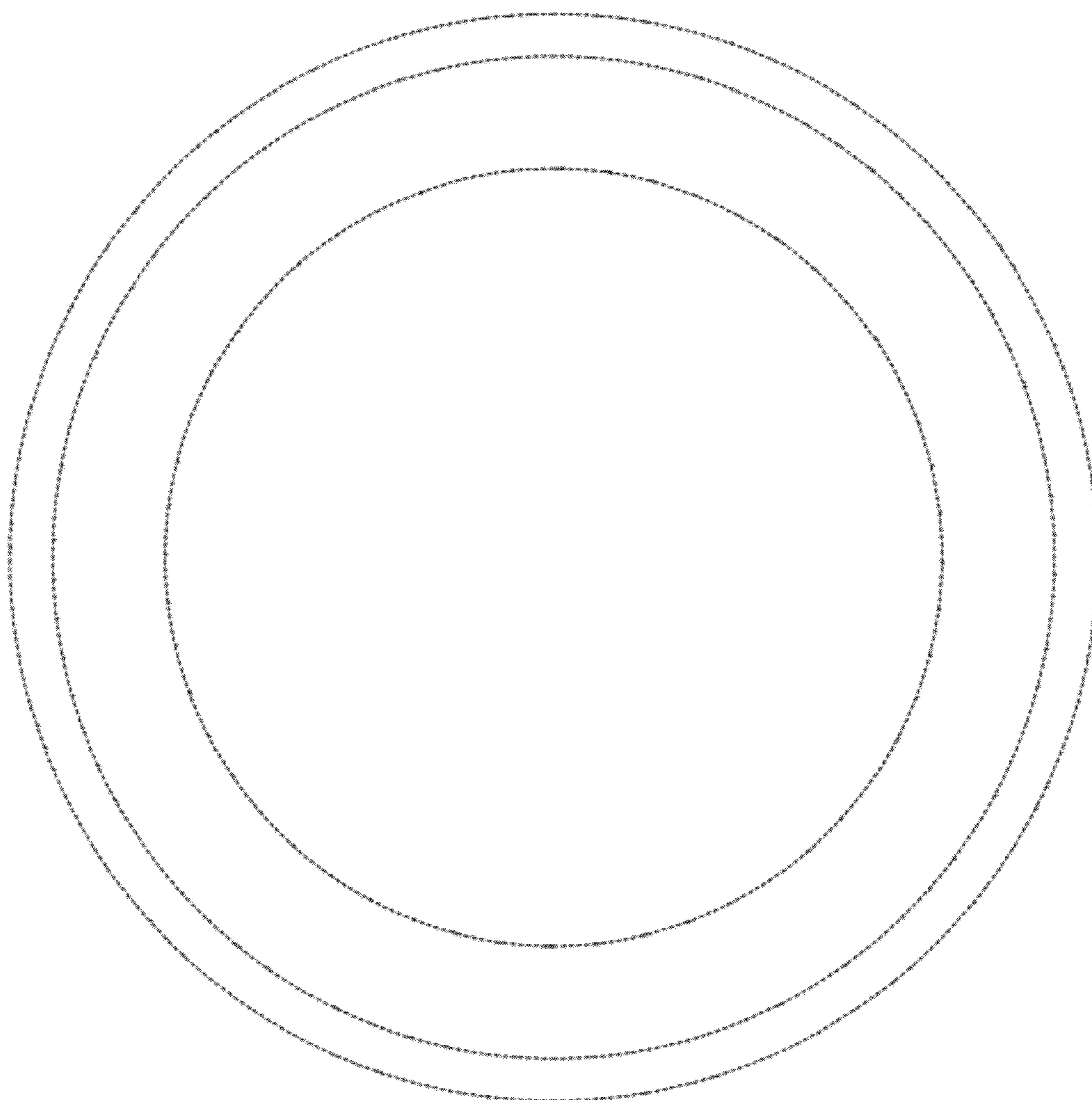

FIG. 5

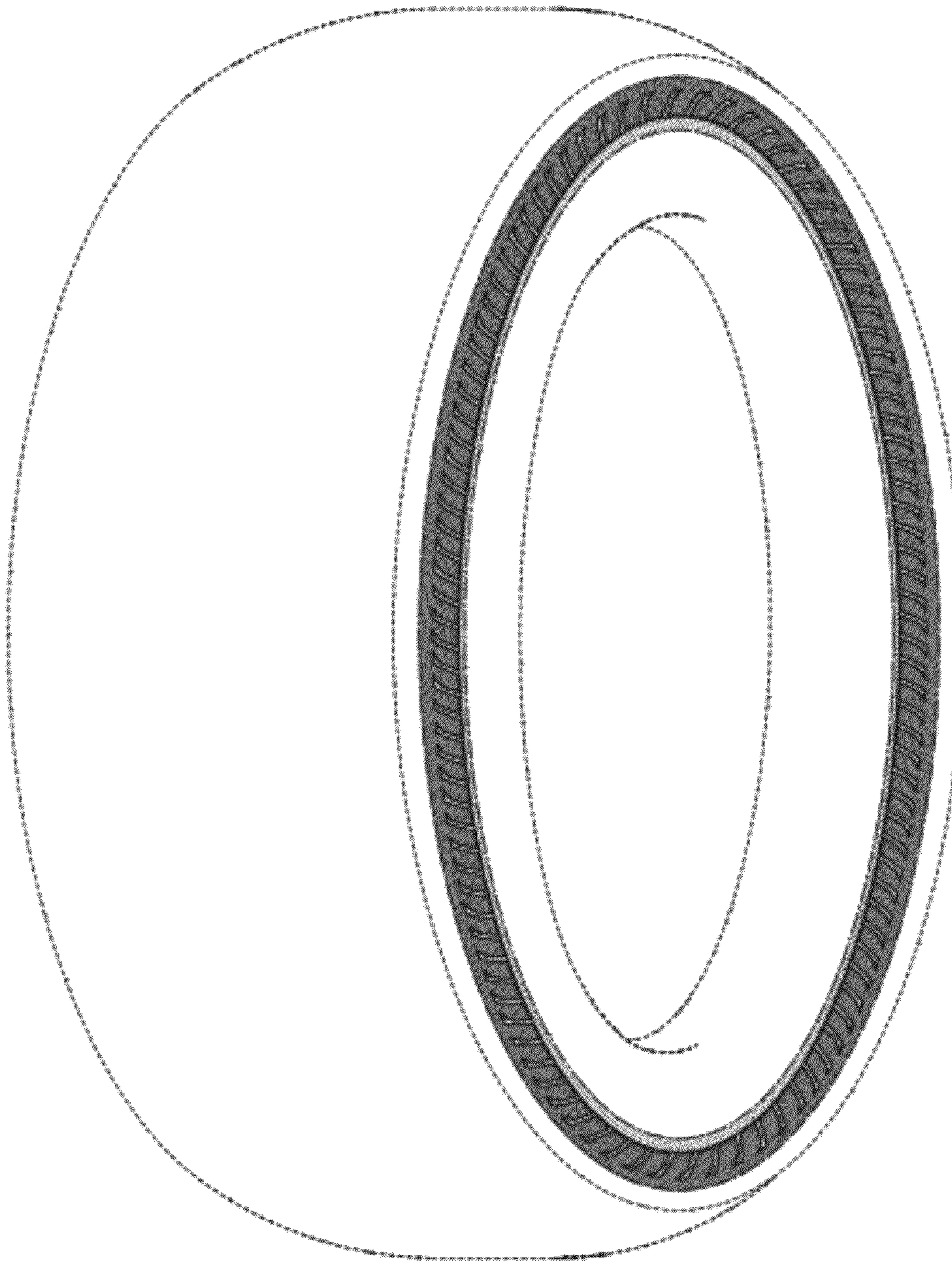

FIG. 6

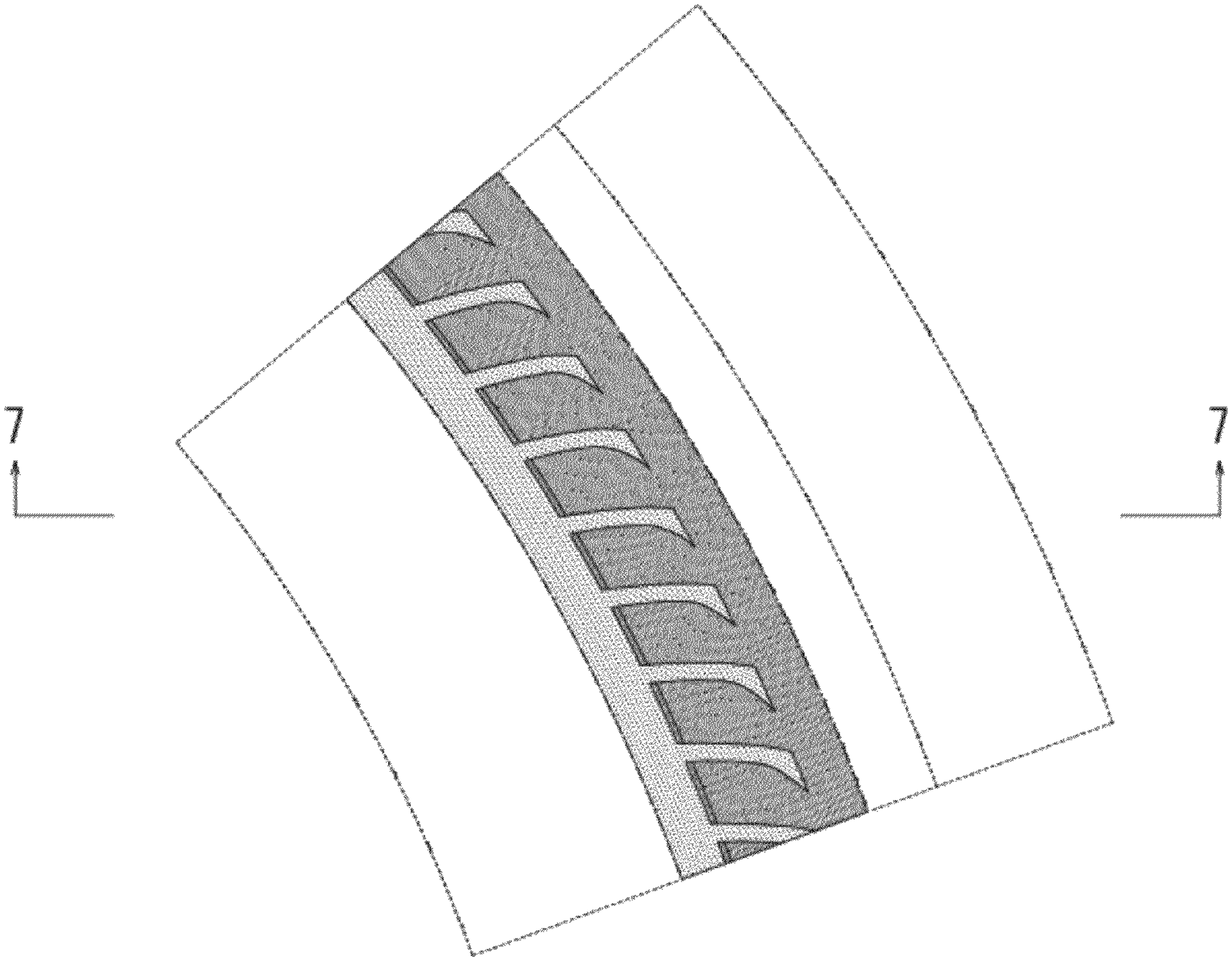

FIG. 7

