



US00D668599S

(12) **United States Design Patent**
Ochi

(10) **Patent No.:** **US D668,599 S**

(45) **Date of Patent:** **** Oct. 9, 2012**

(54) **TREAD PORTION OF AN AUTOMOBILE TIRE**

(75) Inventor: **Naoya Ochi**, Tokyo (JP)

(73) Assignee: **Bridgestone Corporation**, Tokyo (JP)

(**) Term: **14 Years**

(21) Appl. No.: **29/417,582**

(22) Filed: **Apr. 5, 2012**

Related U.S. Application Data

(62) Division of application No. 29/383,037, filed on Jan. 11, 2011, now Pat. No. Des. 659,634.

(30) **Foreign Application Priority Data**

Jul. 12, 2010 (JP) 2010-016963

Jul. 12, 2010 (JP) 2010-016964

(51) **LOC (9) Cl.** **12-15**

(52) **U.S. Cl.** **D12/530**

(58) **Field of Classification Search** D12/582-585,
D12/492-598; 152/209.1-209.28

See application file for complete search history.

(56) **References Cited**

U.S. PATENT DOCUMENTS

D365,053 S * 12/1995 White D12/594

D386,725 S 11/1997 Matsuda et al.

D442,523 S * 5/2001 White D12/601

* cited by examiner

Primary Examiner — George D Kirschbaum

(74) *Attorney, Agent, or Firm* — Sughrue Mion, PLLC

(57) **CLAIM**

The ornamental design for a tread portion of an automobile tire, as shown and described.

DESCRIPTION

FIG. 1 is a front view of a tread portion of an automobile tire according to my new design;

FIG. 2 is a perspective view thereof;

FIG. 3 is a rear view thereof;

FIG. 4 is a left side view thereof;

FIG. 5 is a right side view thereof;

FIG. 6 is a fragmentary enlarged view thereof; and,

FIG. 7 is a cross-sectional view taken along line 7-7 in FIG. 6.

In the drawings, the portions of the tire and tread shown by broken lines are not claimed, and thus these portions form no part of the claimed design.

1 Claim, 7 Drawing Sheets

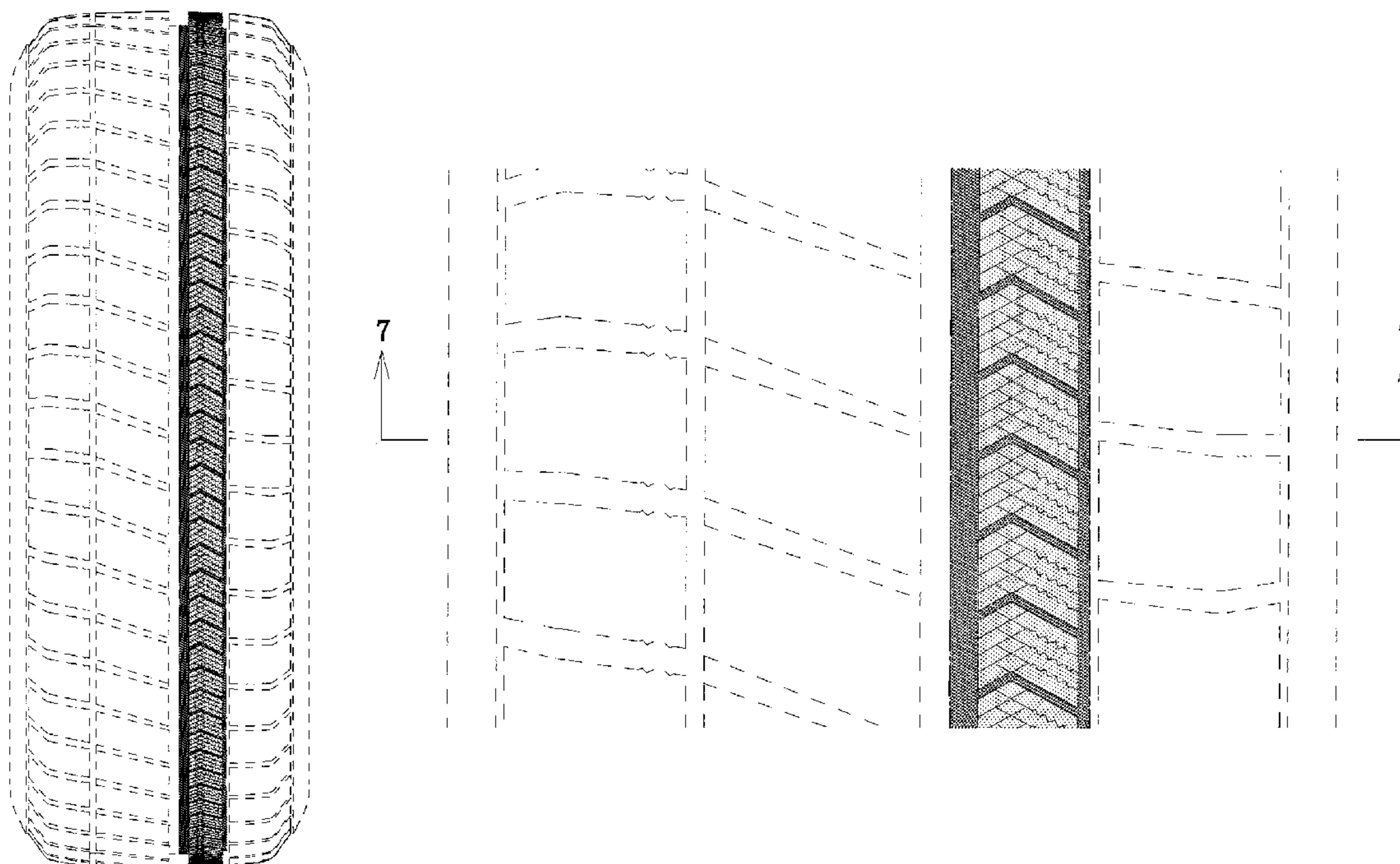

FIG. 1

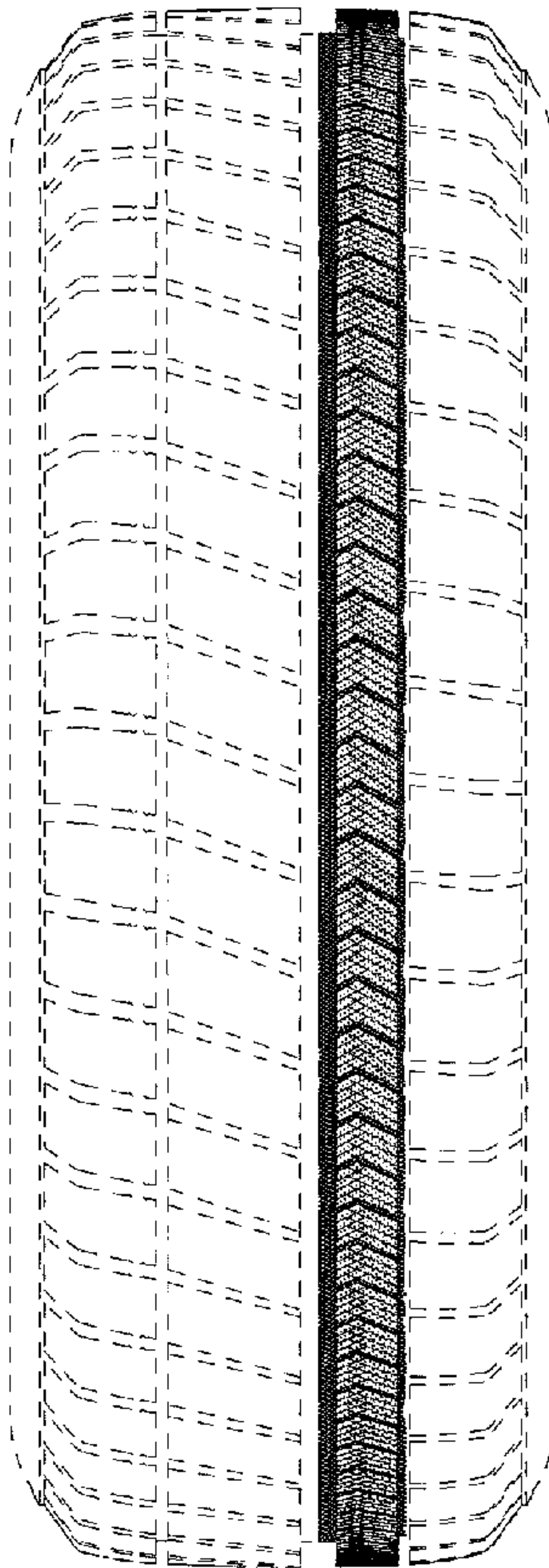

FIG. 2

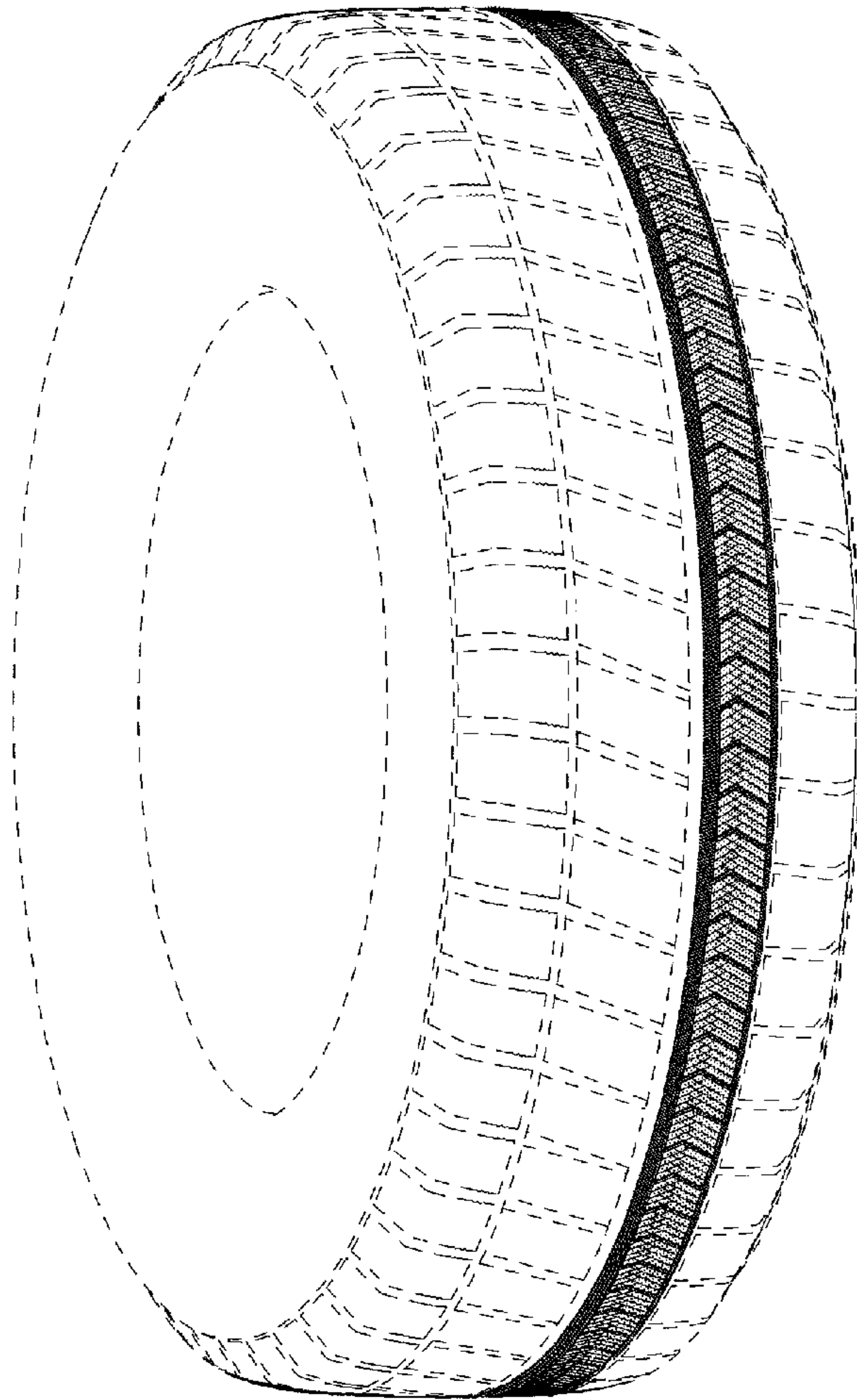

FIG. 3

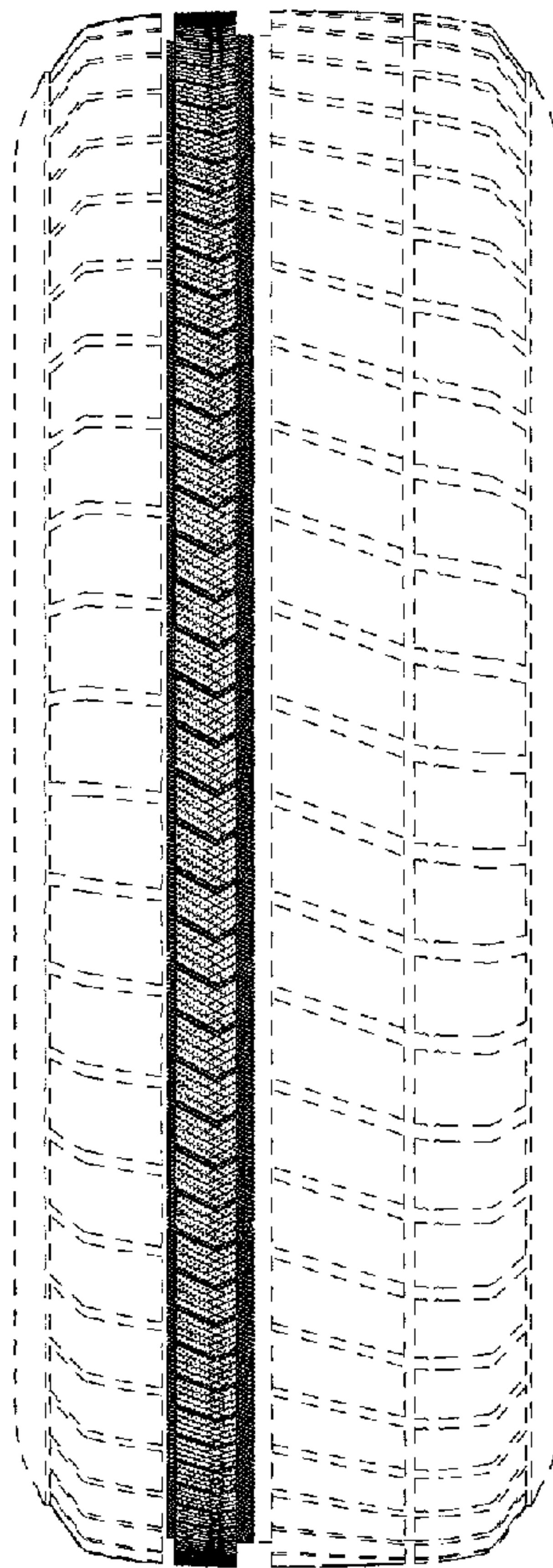

FIG. 4

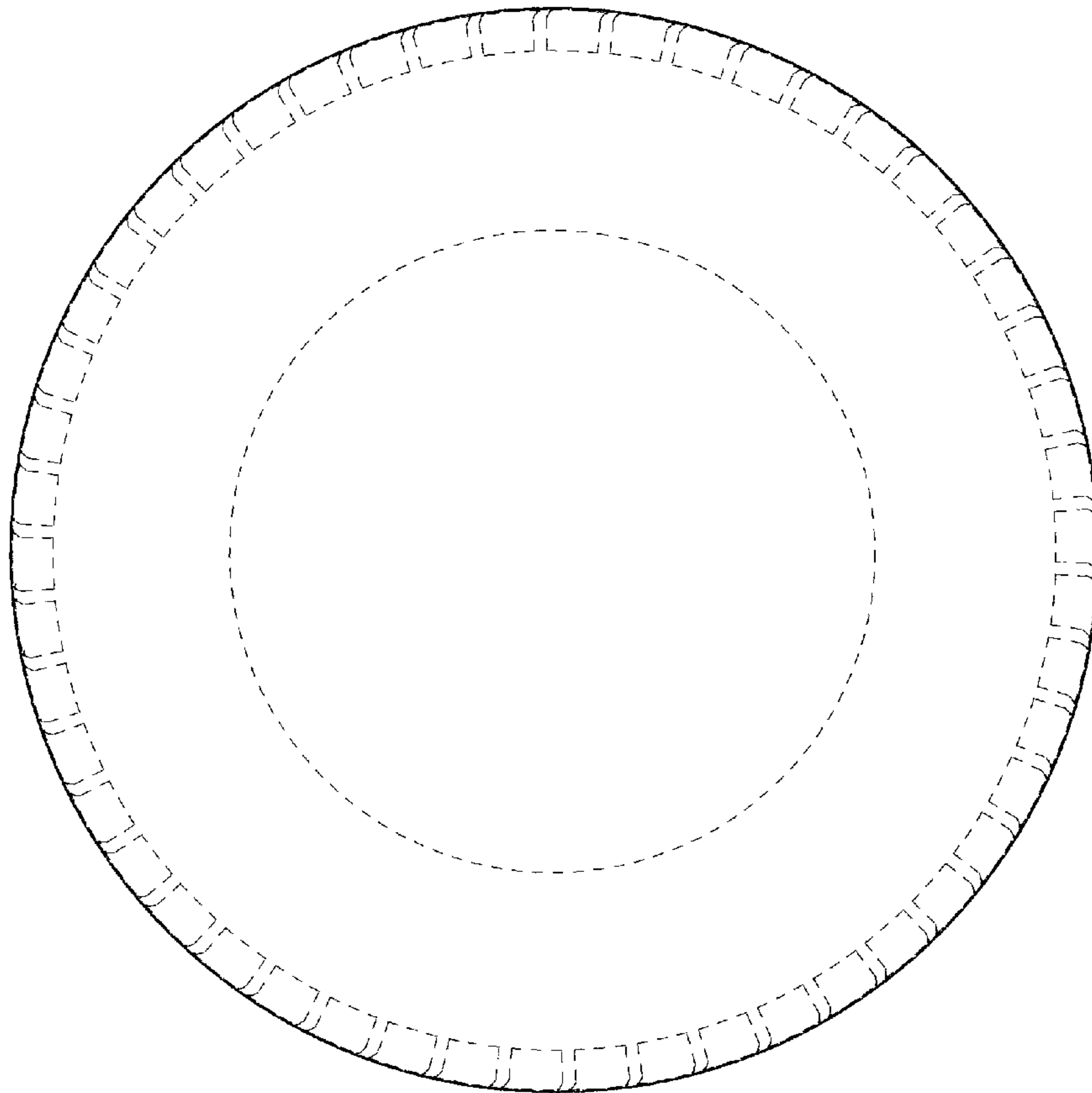

FIG. 5

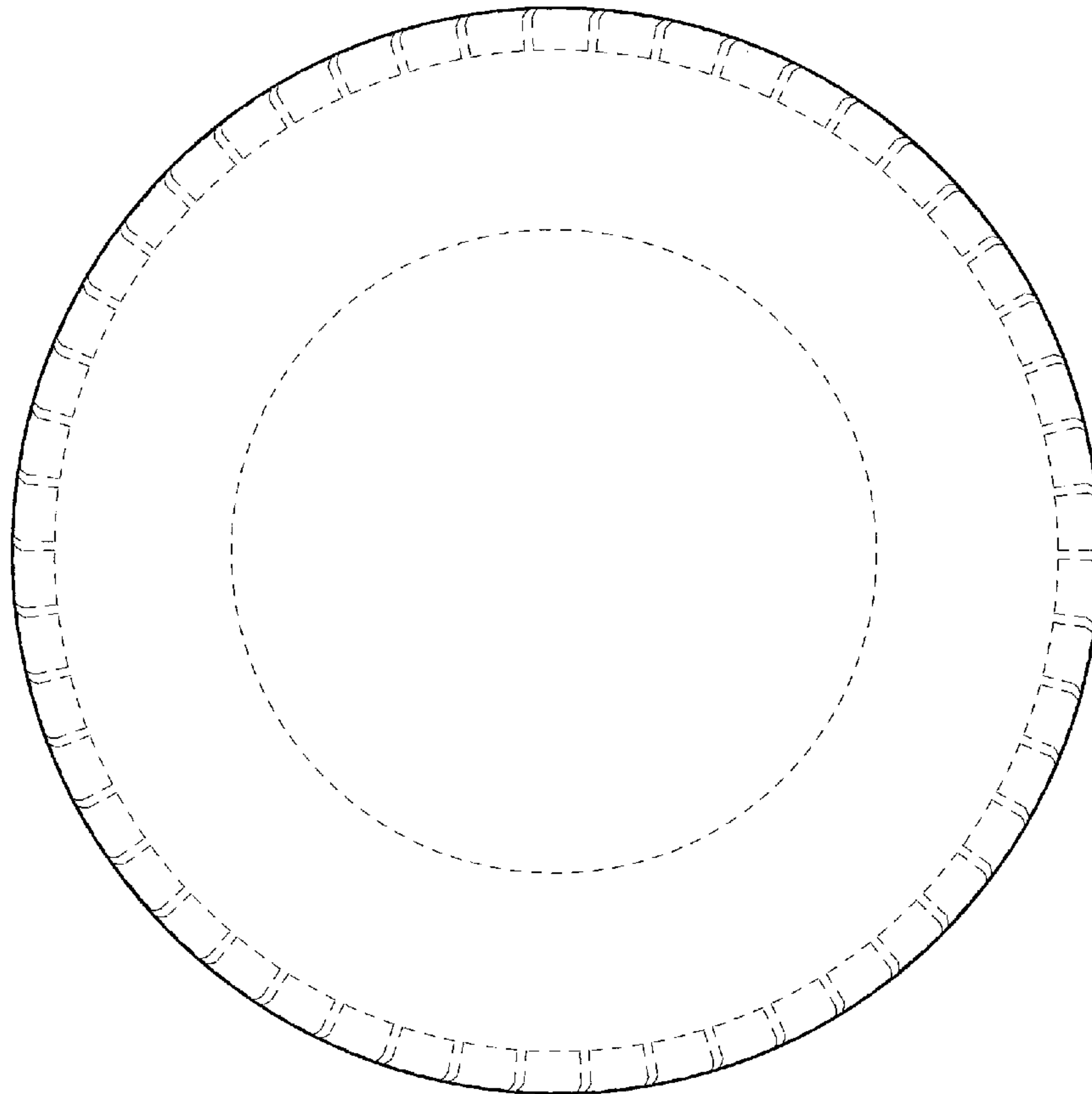

FIG. 6

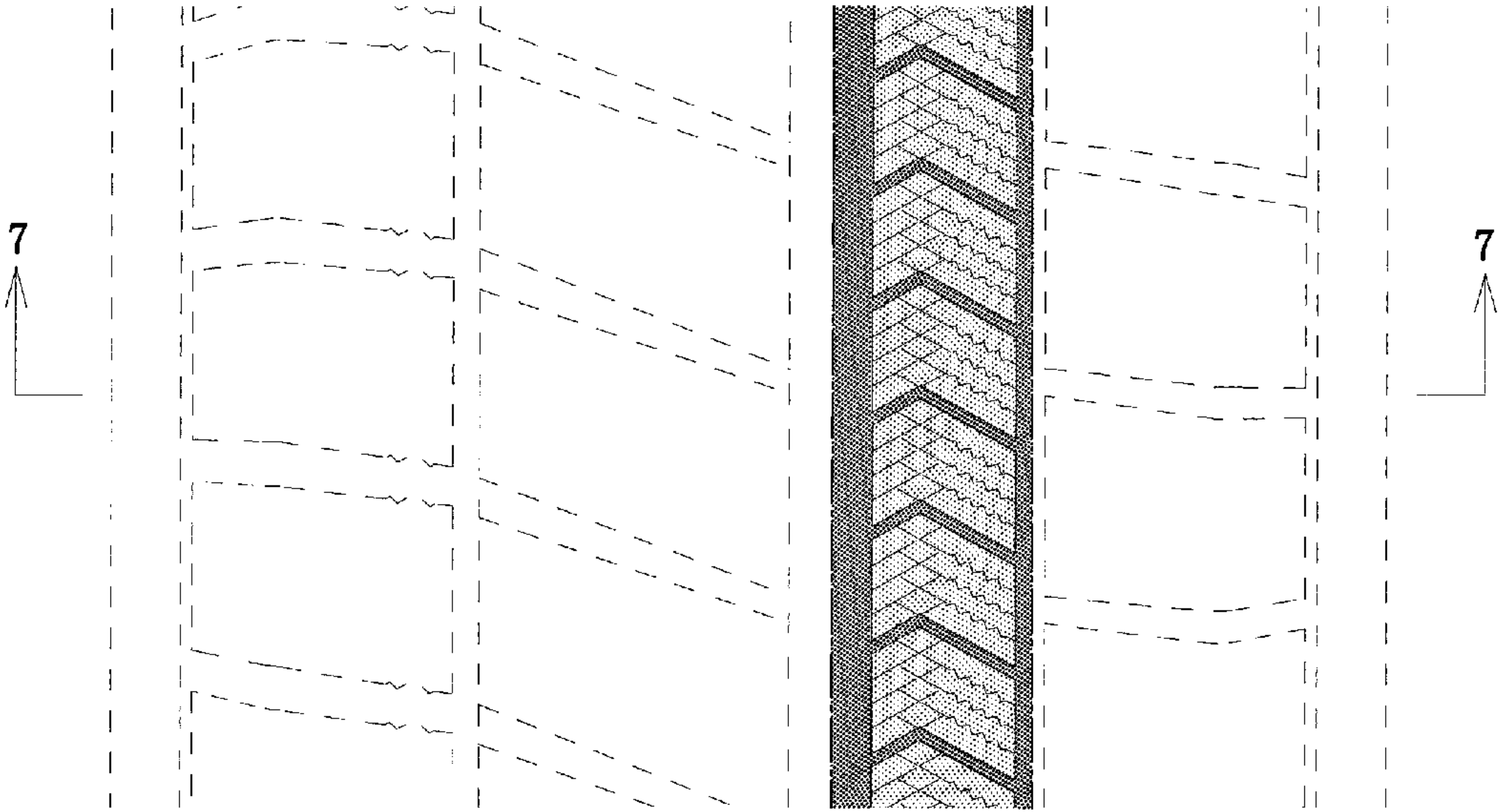

FIG. 7

