

US00D668598S

(12) **United States Design Patent**
Hughes et al.

(10) **Patent No.:** **US D668,598 S**

(45) **Date of Patent:** **** Oct. 9, 2012**

(54) **TIRE**

(75) Inventors: **Shannon Joseph Hughes**, Rootstown, OH (US); **Kazunori Shinohara**, Copley, OH (US); **Timothy Patrick Lovell**, Uniontown, OH (US); **Jonathan James Shondel**, Massillon, OH (US)

(73) Assignee: **The Goodyear Tire & Rubber Company**, Akron, OH (US)

(**) Term: **14 Years**

(21) Appl. No.: **29/418,128**

(22) Filed: **Apr. 12, 2012**

(51) **LOC (9) Cl.** **12-15**

(52) **U.S. Cl.** **D12/521**

(58) **Field of Classification Search** D12/505-521,
D12/900-901; 152/209.1-209.9, 209.11-209.19,
152/209.21-209.28, 455

See application file for complete search history.

(56) **References Cited**

U.S. PATENT DOCUMENTS

D418,785 S	1/2000	Lovell et al.	D12/147
D432,956 S	* 10/2000	Ricquet	D12/521
D451,453 S	12/2001	Maxwell et al.	D12/147
D453,919 S	2/2002	Mast et al.	D12/528
D469,396 S	1/2003	Hutson et al.	D12/520
D470,443 S	2/2003	Slingluff et al.	D12/147
D504,105 S	4/2005	Landers et al.	D12/553
D525,186 S	* 7/2006	Martin	D12/521
D559,767 S	1/2008	Graas et al.	D12/521
D560,595 S	1/2008	Bindner et al.	D12/521

D560,600 S	1/2008	Dixon et al.	D12/588
D586,724 S	2/2009	Seibert et al.	D12/519
D593,931 S	* 6/2009	Fontaine et al.	D12/521
D597,474 S	8/2009	Yamakawa et al.	D12/519
D601,939 S	10/2009	Fontaine et al.	D12/519
D606,002 S	12/2009	Yamakawa et al.	D12/519
D609,161 S	2/2010	Fontaine et al.	D12/517
D634,699 S	3/2011	Fontaine et al.	D12/517
D638,348 S	5/2011	Harvey et al.	D12/521
D639,719 S	6/2011	Harvey et al.	D12/521
D639,720 S	6/2011	Harvey et al.	D12/521
D644,592 S	9/2011	Grabo et al.	D12/519
D644,593 S	9/2011	Fontaine et al.	D12/523
D651,553 S	* 1/2012	Knowles et al.	D12/518
D659,075 S	* 5/2012	Harvey et al.	D12/521
D659,633 S	* 5/2012	Bindner et al.	D12/521

* cited by examiner

Primary Examiner — Stacia Cadmus

(74) *Attorney, Agent, or Firm* — Richard B. O'Planick

(57) **CLAIM**

The ornamental design for a tire, as shown and described.

DESCRIPTION

FIG. 1 is a right front perspective view of a tire showing our new design, it being understood that the pattern repeats uniformly throughout the circumference of the tread; FIG. 2 is a left front perspective view thereof; FIG. 3 is a front elevational view thereof; FIG. 4 is a right side elevational view thereof; FIG. 5 is a left side elevational view thereof; and, FIG. 6 is an enlarged fragmentary front elevational view thereof.

1 Claim, 6 Drawing Sheets

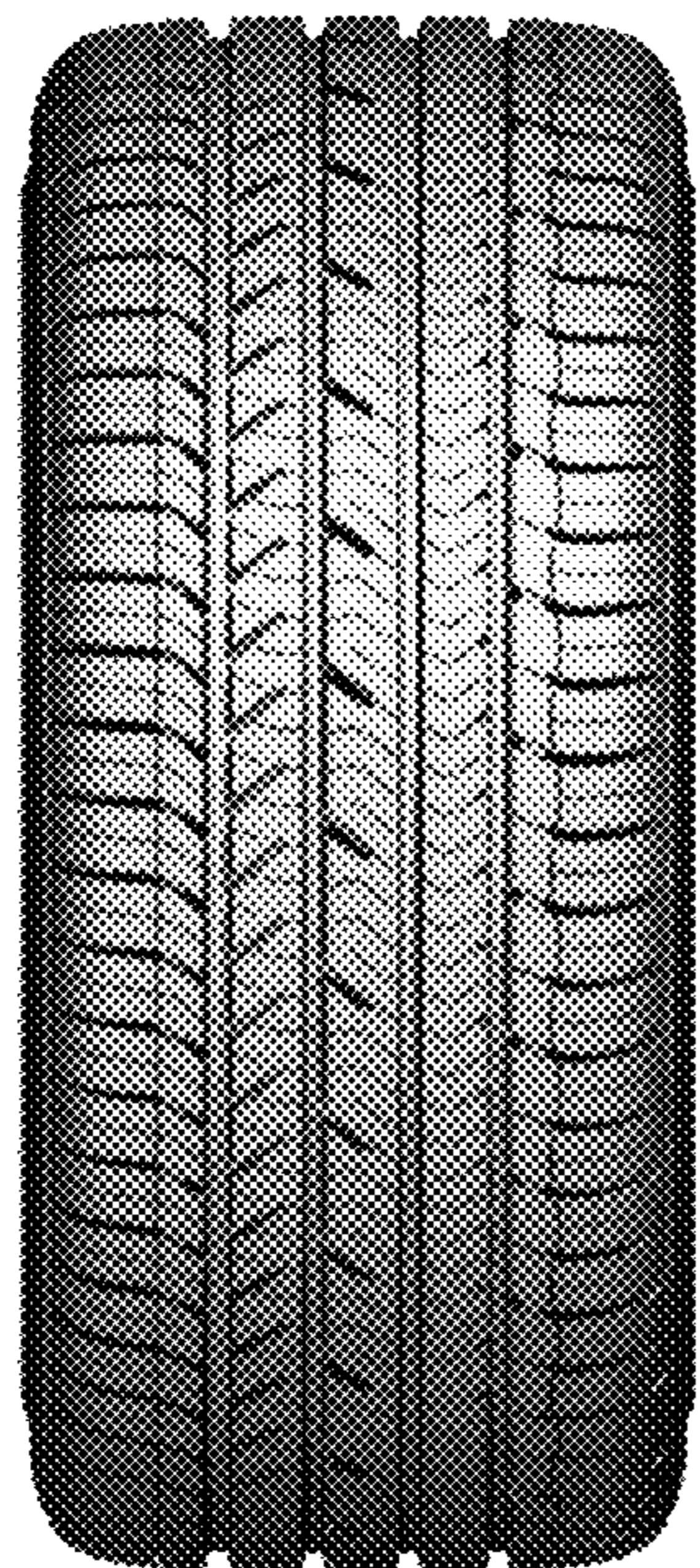



FIG - 1



FIG - 2



FIG - 3

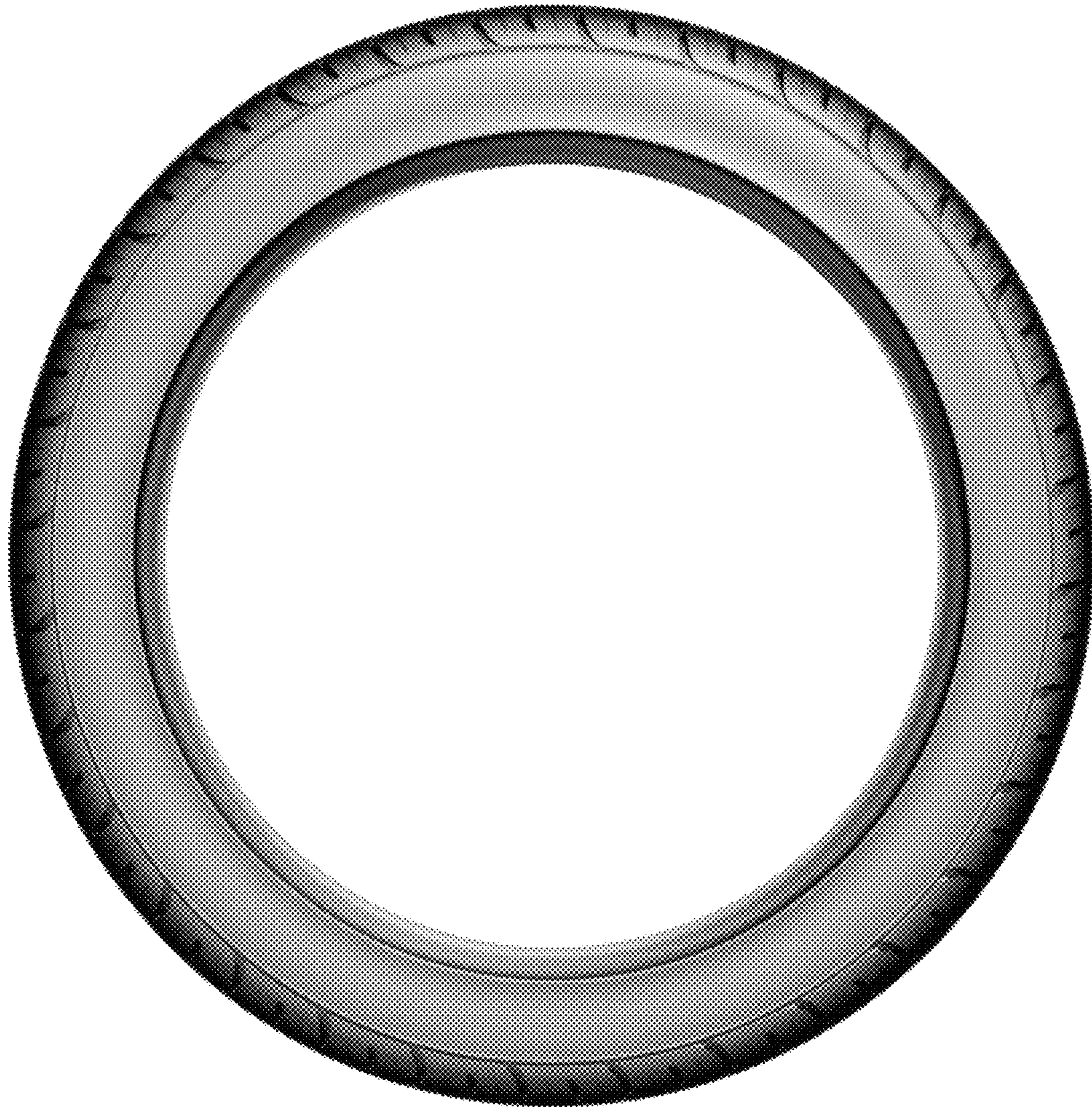

FIG - 4

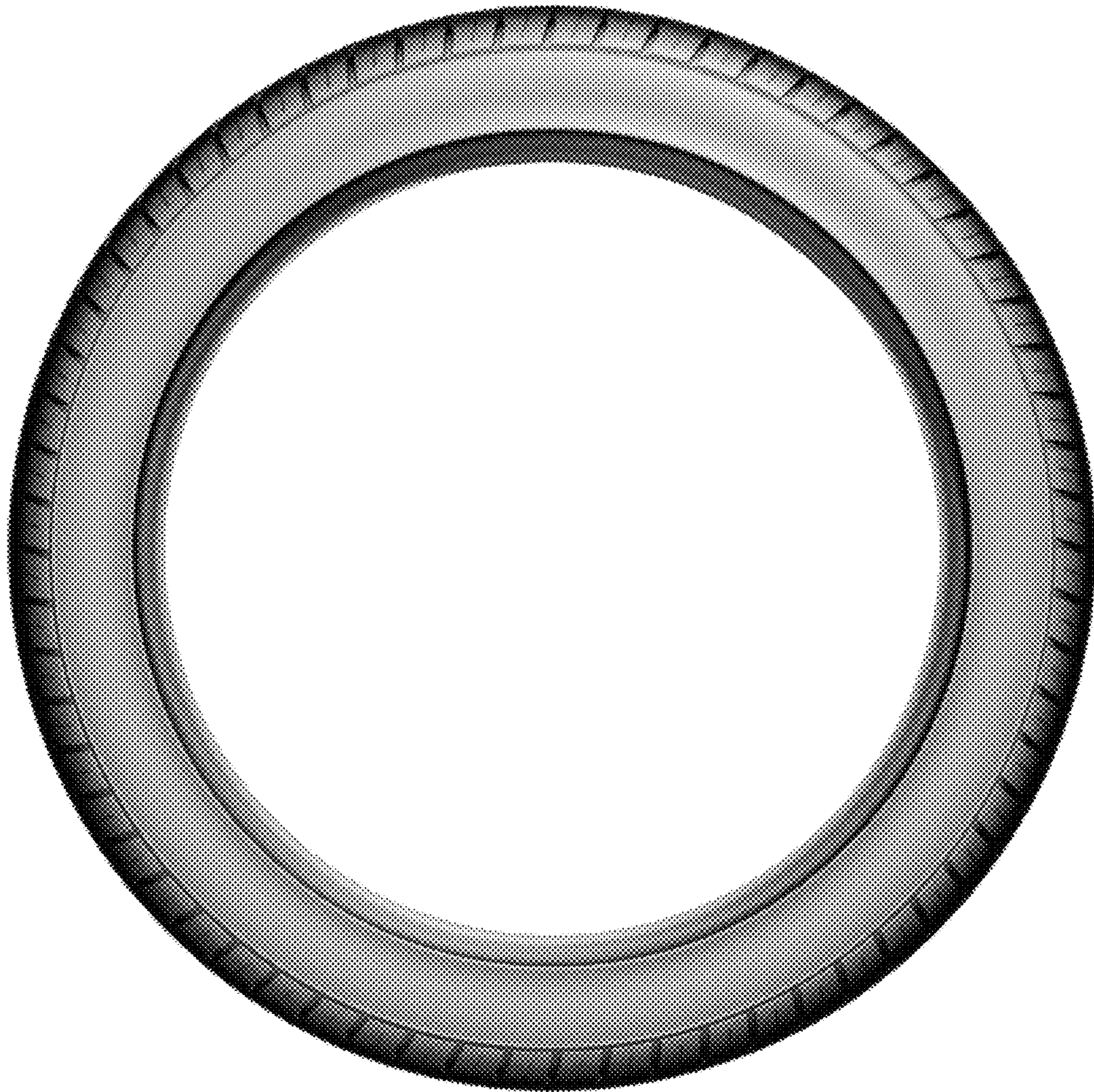

FIG - 5



FIG - 6